



Uttar Pradesh Rajarshi Tandon  
Open University

## Master of Business Administration

# MBA-2.6

## Research Methodology

---

### **BLOCK-1 FUNDAMENTALS OF RESEARCH** **03-66**

UNIT-1	Introduction	7
UNIT-2	Research Problems	23
UNIT-3	Research Design	35
UNIT-4	Data Collection	49

---

### **BLOCK-2 SAMPLING AND SCALING 67-122**

UNIT-5	Sampling	69
UNIT-6	Scaling	83
UNIT-7	Graphs and Diagrams	95
UNIT-8	Advanced Techniques	111

---

### **BLOCK-3 CENTRAL TENDENCY, PROBABILITY AND STATISTICAL TOOLS 123-232**

UNIT-9	Central Tendency Measure	127
UNIT-10	Dispersion	159
UNIT-11	Correlation and Regression	187
UNIT-12	Probability Theory	221

---

### **BLOCK-4 STATISTICAL TEST 233-298**

UNIT-13	Conceptual Framework	237
UNIT-14	ANOVA and Others	253
UNIT-15	Z-Test and T-Test	269
UNIT-16	Uses of ICT in Research Methodology	285

**BLOCK-5 CASE STUDY AND REPORT  
WRITING****299-392**

---

<b>UNIT-17</b>	<b>Case Study</b>	<b>303</b>
<b>UNIT-18</b>	<b>Theoretical Distribution</b>	<b>311</b>
<b>UNIT-19</b>	<b>Empirical R. and Bibliography</b>	<b>341</b>
<b>UNIT-20</b>	<b>Report Writing</b>	<b>369</b>

---



Uttar Pradesh Rajarshi Tandon  
Open University

Master of Business  
Administration

**MBA-2.6**

Research Methodology

**BLOCK**

**1**

**FUNDAMENTALS OF RESEARCH**

---

**UNIT-1**

**INTRODUCTION**

---

---

**UNIT-2**

**RESEARCH PROBLEMS**

---

---

**UNIT-3**

**RESEARCH DESIGN**

---

---

**UNIT-4**

**DATA COLLECTION**

---

परिशिष्ट-4

आन्तरिक कवर-दो का प्ररूप

**Format of the II Inner Covers**

विशेषज्ञ समिति

1. Dr. Omji Gupta, Director SoMS UPRTOU Allahabad.
2. Prof. Arvind Kumar, Professor, Department of Commerce, Lucknow University, Lucknow.
3. Prof. Geetika, HOD, SoMS, MNNIT Allahabad
4. Prof. H.K. Singh, Professor, Department of Commerce, BHU Varanasi
5. Dr. Gyan Prakash Yadav, Asst. Professor, UPRTOU
6. Dr. Devesh Ranjan Tripathi, Asst. Professor, SoMS, UPRTOU
7. Dr. Gaurav Sankalp SoMS, UPRTOU

---

लेखक Dr. Piyali Ghosh, Asst. Professor, School of Management, MNNIT, Allahabad

सम्पादक Prof. H.K. Singh, Professor, Department of Commerce, BHU Varansi.

परिमापक

---

सहयोगी टीम

संयोजक Dr. Gaurav Sankalp, SoMS, UPRTOU, Allahabd.

प्रूफ रीडर

---

---

©UPRTOU, Prayagraj-2020

ISBN : 978-93-83328-54-3

---

©All Rights are reserved. No part of this work may be reproduced in any form, by mimeograph or any other means, without permission in writing from the **Uttar Pradesh Rajarshi Tondon Open University, Prayagraj.** Printed and Published by Dr. Arun Kumar Gupta Registrar, Uttar Pradesh Rajarshi Tandon Open University, 2020.

**Printed By :** Chandrakala Universal Pvt. Ltd. 42/7 Jawahar Lal Neharu Road, Prayagraj 211002

---

## BLOCK INTRODUCTION

---

In **Block-1** you learnt about the fundamentals of research including the topics like identifying research problems, preparing research design, data collection etc.

**Unit-1** discusses about meaning, significance of research, types of research, difference between research methods & research methodology and topics used in business management.

**Unit-2** explains meaning and components of research problem, sources of identifying research problem and ethical issues relating to business research.

**Unit-3** deals with concept of research design, features of research design, classification of research design and factors affecting research design.

**Unit-4** deals with difference between primary data and secondary data, methods of collecting primary data, methods of collecting secondary data, questionnaire and schedule construction, basic rules for questionnaire item construction and limitations of secondary data.

PLONE-012

MBA-2.6/6

---

# UNIT-1 INTRODUCTION

---

## Unit Framework

- 1.1 Objective
- 1.2 Introduction: Meaning and Definition
- 1.3 Characteristics of Research
- 1.4 Significance of Research
- 1.5 Types of Research
- 1.6 Problems and Precautions in Effective Research
- 1.7 Empirical Research
- 1.8 Research Methods vs Research Methodology
- 1.9 Topics Used in Business Management
- 1.10 Summary
- 1.11 Self-Assessment Questions
- 1.12 Text and References

---

## 1.1 OBJECTIVE

---

After reading this lesson, you should be able to understand:

- ❖ Meaning, Objectives and Types of Research
- ❖ Qualities of Researcher
- ❖ Significance of Research
- ❖ Empirical Research
- ❖ Research Methods vs Research Methodology
- ❖ Topics Used in Business Management

---

## 1.2 INTRODUCTION : MEANING AND DEFINITION

---

The word research is composed of two syllables, re and search re is a prefix meaning again, anew or over again search is a verb meaning to examine closely and carefully, to test and try, or to probe. Together they form a noun describing a careful, systematic, patient study and

investigation in some field of knowledge, undertaken to establish facts or principles.

Research in simple terms refers to search for knowledge. It is a scientific and systematic search for information on a particular topic or issue. It is also known as the art of scientific investigation. Several social scientists have defined research in different ways.

In the *Encyclopedia of Social Sciences*, **D. Slesinger and M. Stephenson** (1930) defined research as “*the manipulation of things, concepts or symbols for the purpose of generalizing to extend, correct or verify knowledge, whether that knowledge aids in the construction of theory or in the practice of an art*”.

According to **Redman and Mory** (1923), research is a “*systematized effort to gain new knowledge*”. It is an academic activity and therefore the term should be used in a technical sense.

According to **Clifford Woody** (Kothari, 1988), research comprises “*defining and redefining problems, formulating hypotheses or suggested solutions; collecting, organizing and evaluating data; making deductions and reaching conclusions; and finally, carefully testing the conclusions to determine whether they fit the formulated hypotheses*”.

Thus, research is an original addition to the available knowledge, which contributes to its further advancement. It is an attempt to pursue truth through the methods of study, observation, comparison and experiment. In sum, research is the search for knowledge, using objective and systematic methods to find solution to a problem.

---

### 1.3 CHARACTERISTICS OF RESEARCH

---

It is clear that research is an unbiased, structured, systematic and sequential method of enquiry directed towards a clear or implicit objective. But to qualify as research it must contain various characteristics. Henry Johnson mentions that research has following main characteristics:

1. It is empirical, i.e., it is based on observation and reasoning and not on speculation.
2. It is theoretical, i.e., it summarises data precisely giving logical relationship between propositions which explain causal relationship.
3. It is cumulative, i.e., generalizations / theories are corrected, rejected and newly developed theories are built upon one another.
4. It is non-ethical, i.e., scientists do not say whether particular things/events/ phenomena/ institutions /systems/structures are good or bad. They only explain them.

A good research study contains the following features:



- **Objectivity:** The main purpose of a research is to answer the research question. Research should be objective which helps in necessitating the formulation of a proper hypothesis. Lack of objectivity leads to a poor formulation of hypothesis and the entire process thereafter lacks any congruency between the research questions and the hypothesis.
- **Control:** A good research must be able to control all the variables. This requires randomization at all stages, e.g., in selecting the subjects, the sample size and the experimental treatments. This shall ensure an adequate control over the independent variables. This is the basic technique in all scientific experimentation—allowing one variable to vary while holding all other variables constant. Unless all variables except one have been controlled, one cannot be sure which variable has produced the results.
- **Rigorous:** you must be scrupulous in ensuring that the procedures followed to find answers to questions are relevant, appropriate and justified. Again, the degree of rigor varies markedly between the physical and social sciences and within the social sciences.
- **Systematic:** This implies that the procedure adopted to undertake an investigation follow a certain logical sequence. The different steps cannot be taken in a haphazard way. Some procedures must follow others.
- **Valid and verifiable:** This concept implies that whatever you conclude on the basis of your findings is correct and can be verified by you and others.
- **Empirical:** This means that any conclusions drawn are based upon hard evidence gathered from information collected from real life experiences or observations.
- **Critical:** Critical scrutiny of the procedures used and the methods employed is crucial to a research enquiry. The process of investigation must be foolproof and free from drawbacks. The process adopted and the procedures used must be able to withstand critical scrutiny. For a process to be called research, it is imperative that it has the above characteristics.
- **Precision:** A research should never be ambiguous. One has to make it as exact as necessary. The facts and figures should be exact to the extent possible. Precision does not restrict to just the data or the facts and findings, but also extends to the measurement factor too.

---

## 1.4 SIGNIFICANCE OF RESEARCH

---

- **To Gather Necessary Information:** Research provides you with all necessary information in field of your work, study or operation

before you begin working on it. For example, most companies do research before beginning a project in order to get a basic idea about the things they will need to do for the project. Research also helps them get acquainted with the processes and resources involved and reception from the market. This information helps in the successful outcome of the project.

- **To Make Changes:** Sometimes, there are in-built problems in a process or a project that is hard to discover. Research helps us find the root cause and associated elements of a process. The end result of such a research invokes a demand for change and sometimes is successful in producing changes as well. For example, many U.N. researches have paved way for changes in environmental policies.
- **Improving Standard of Living:** Only through research can new inventions and discoveries come into life. It was C.V Raman's research that prompted invention of radio communication. Imagine how you would have communicated had Graham Bell not come out with the first ever practical telephone! Forget telephones, what would have happened if Martin Cooper did not present the world the concept of mobile phones! Addicted as we are to mobile phones, we need to understand that all the luxuries and the amenities that are now available to us are the result of research done by someone. And with the world facing more and crisis each day, we need researchers to find new solutions to tackle them.
- **For A Safer Life:** Research has made ground breaking discoveries and development in the field of health, nutrition, food technology and medicine. These things have improved the life expectancy and health conditions of human race in all parts of the world and helped eradicate diseases like polio, smallpox completely. Diseases that were untreatable are now history, as new and new inventions and research in the field of medicine have led to the advent of drugs that not only treat the once-incurable diseases, but also prevent them from recurring.
- **To Know the Truth:** It has been proved time and again that many of established facts and known truths are just cover ups or blatant lies or rumors. Research is needed to investigate and expose these and bring out the truth.
- **Explore Our History:** Research about our planets history and human history has enabled us to learn and understand more about our forefathers and helped us learn from their mistakes and absorb good things from their life. Research about the planet's history and existence has told us a lot about how things will shape up in years to come and how we need to respect our planet and work closely together to stop global warming and other scenarios of destruction.
- **Understanding Arts:** This helps us in understanding the work of artists in literature, paintings, sculptures and everything that can be

attributed with artistic touch. If no research is conducted into any of these, we will never be able to understand any of these as per the artist's imagination. Also, a lot of great artistic work is hidden in the shadows of history, which needs to be drawn out.

- **Motives to do Research:** Research is the result of advancing knowledge created in the past. There are people from all walks of life that contribute to gathered information. These are ordinary people and extraordinary people. They include teachers, students, scientists, professors, scholars, business owners, librarians, book keepers, writers, politicians and many more unknown out there. These are everyday citizens we interact with. They all help with the flow information that people use for self-help.

---

## 1.5 TYPES OF RESEARCH

---

Research can be classified from three perspectives:

1. Application of research study
2. Objectives in undertaking the research
3. Inquiry mode employed

### 1. APPLICATION :

From the point of view of application, there are two broad categories of research:

- Pure research and
- Applied research.
- **Pure research** involves developing and testing theories and hypotheses that are intellectually challenging to the researcher but may or may not have practical application at the present time or in the future. The knowledge produced through pure research is sought in order to add to the existing body of research methods.
- **Applied research** is done to solve specific, practical questions; for policy formulation, administration and understanding of a phenomenon. It can be exploratory, but is usually descriptive. It is almost always done on the basis of basic research. Applied research can be carried out by academic or industrial institutions. Often, an academic institution such as a university will have a specific applied research program funded by an industrial partner interested in that program.

### 2. OBJECTIVES :

From the viewpoint of objectives, a research can be classified as –

- **Descriptive** research attempts to describe systematically a situation, problem, phenomenon, service or programme, or provides information about , say, living condition of a community, or describes attitudes towards an issue.
- **Correlation** research attempts to discover or establish the existence of a relationship/ interdependence between two or more aspects of a situation.
- **Explanatory** research attempts to clarify why and how there is a relationship between two or more aspects of a situation or phenomenon.
- **Exploratory** research is undertaken to explore an area where little is known or to investigate the possibilities of undertaking a particular research study (feasibility study / pilot study). In practice most studies are a combination of the first three categories.

### 3. INQUIRY MODE :

From the process adopted to find answer to research questions the two approaches are:

Structured approach

Unstructured approach

- **Structured approach:** The structured approach to inquiry is usually classified as quantitative research. Here everything that forms the research process- objectives, design, sample, and the questions that you plan to ask of respondents- is predetermined.

It is more appropriate to determine the extent of a problem, issue or phenomenon by quantifying the variation e.g. how many people have a particular problem? How many people hold a particular attitude?

- **Unstructured approach:** The unstructured approach to inquiry is usually classified as qualitative research. This approach allows flexibility in all aspects of the research process. It is more appropriate to explore the nature of a problem, issue or phenomenon without quantifying it.

Main objective is to describe the variation in a phenomenon, situation or attitude. e.g., description of an observed situation, the historical enumeration of events, an account of different opinions different people have about an issue, description of working condition in a particular industry.

Both approaches have their place in research. Both have their strengths and weaknesses. In many studies you have to

combine both qualitative and quantitative approaches. For example, suppose you have to find the types of cuisine accommodation available in a city and the extent of their popularity.

---

## 1.6 PROBLEMS AND PRECAUTIONS IN EFFECTIVE RESEARCH

---

Business Research in India is facing a lot of difficulties especially in case of Exploratory Research, it may be of varied reasons, and some are discussed herein under:

- (a) It is important to be aware that exploratory research should never take the place of quantitative research. Doing so, 'could *Introduction to Research* lead to misinterpretations and poor judgments.
- (b) The greatest concern, however, is that of rejecting a good idea during the initial stages of exploratory research, thus voiding it from being analyzed and targeted correctly.
- (c) As secondary data has been collected for purposes other than those outlined in the research study, its usefulness may be restricted in a few ways.
- (d) Biased research transpires when the research process IS executed improperly, resulting in incorrect findings.
- (e) The Researchers are not scientifically trained. So they generally make error while selecting the right Research method.
- (f) Choosing of population for survey is difficult. For example, if you want to make survey of consumer goods in the urban areas it will give a different result than if you make the survey in the rural areas.
- (g) Due to collection of large data, sometimes the researcher is unable to make correct interpretation leading to false result calculation.
- (h) As the decision is based on the paradigm of the researcher, so sometimes it is biased and incorrect.
- (i) While making a Business Research, the secrecy of the business is generally leaked to its competitors. So, in such case the data are not provided to the researcher.
- (j) Research is time taking process. It may require time which may span over many years. Also in the beginning of the Research, the researcher is not sure, how much result will he get at the end of the research.
- (k) Since Research is such a long process. So, it requires lot of funds, and that fund has no return unless the research work is complete.

- (l) Many Social Research face stiff objection of the society, if it is about the changing trend in the society. In such case, it becomes very difficult for the researcher to collect data and interpret it. (m) Researchers group in India generally face the problem of discipline, where due to large volume of data, a researcher may predict the data to be collected.

This leads to a bias data collection. Data should be collected initially and at the time of making the decisions or conclusion, interpretations should be made.

---

## 1.7 EMPIRICAL RESEARCH

---

**Empirical research** is a way of gaining knowledge by means of direct and indirect observation or experience. Empirical evidence (the record of one's direct observations or experiences) can be analyzed quantitatively or qualitatively.

Through quantifying the evidence or making sense of it in qualitative form, a researcher can answer empirical questions, which should be clearly defined and answerable with the evidence collected (usually called data). Research design varies by field and by the question being investigated. Many researchers combine qualitative and quantitative forms of analysis to better answer questions which cannot be studied in laboratory settings, particularly in the social sciences and in education.

In some fields, quantitative research may begin with a research question (e.g., "Does listening to vocal music during the learning of a word list have an effect on later memory for these words?") which is tested through experimentation in a lab.

Usually, a researcher has a certain theory regarding the topic under investigation. Based on this theory some statements, or hypotheses, will be proposed (e.g., "Listening to vocal music has a negative effect on learning a word list."). From these hypotheses predictions about specific events are derived (e.g., "People who study a word list while listening to vocal music will remember fewer words on a later memory test than people who study a word list in silence."). These predictions can then be tested with a suitable experiment. Depending on the outcomes of the experiment, the theory on which the hypotheses and predictions were based will be supported or not.

### STEPS IN EMPIRICAL RESEARCH

The ideal research proposal should be comprehensive enough to enable the reader to know everything that could be expected to happen if the project were actually carried out including anticipated obstacles as well as anticipated benefits. In order to design a research project, you may wish to ask yourself the following series of questions:

1. **PROBLEM STATEMENT, PURPOSES, and BENEFITS.**

- What exactly do I want to find out?
- What is a researchable problem?
- What are the obstacles in terms of knowledge, data availability, time, or resources?
- Do the benefits outweigh the costs?

## **2. THEORY, ASSUMPTIONS, and BACKGROUND LITERATURE**

- What does the relevant literature in the field indicate about this problem?
- To which theory or conceptual framework can I link it?
- What are the criticisms of this approach, or how does it constrain the research process?
- What do I know for certain about this area?
- What is the history of this problem that others need to know?

## **3. VARIABLES AND HYPOTHESES**

- What will I take as given in the environment?
- Which are the independent and which are the dependent variables?
- Are there control variables?
- Is the hypothesis specific enough to be researchable yet still meaningful?
- How certain am I of the relationship(s) between variables?

## **4. OPERATIONAL DEFINITIONS AND MEASUREMENT**

- What is the level of aggregation?
- What is the unit of measurement?
- How will the research variables be measured?
- What degree of error in the findings is tolerable?
- Will other people agree with my choice of measurement operations?

## **5. RESEARCH DESIGN AND METHODOLOGY**

- What is my overall strategy for doing this research?
- Will this design permit me to answer the research question?

- What other possible causes of the relationship between the variables will be controlled for by this design?
- What are the threats to internal and external validity?

## **6. SAMPLING**

- How will I choose my sample of persons or events?
- Am I interested in representativeness?
- If so, of whom or what, and with what degree of accuracy or level of confidence?

## **7. INSTRUMENTATION**

- How will I get the data I need to test my hypothesis?
- What tools or devices will I use to make or record observations?
- Are valid and reliable instruments available, or must I construct my own?

## **8. DATA COLLECTION AND ETHICAL CONSIDERATIONS**

- Are there multiple groups, time periods, instruments, or situations that will need to be coordinated as steps in the data collection process?
- Will interviewers, observers, or analysts need to be trained?
- What level of inter-rater reliability will I accept?
- Do multiple translations pose a potential problem?
- Can the data be collected and subjects' rights still preserved?

## **9. DATA ANALYSIS**

- What combinations of analytical and statistical process will be applied to the data?
- Which will allow me to accept or reject my hypotheses?
- Do the findings show numerical differences, and are those differences important?

## **10. CONCLUSIONS, INTERPRETATIONS, RECOMMENDATIONS**

- Was my initial hypothesis supported?
- What if my findings are negative?
- What are the implications of my findings for the theory base, for the background assumptions, or relevant literature?



- What recommendations can I make for public policies or programs in this area?
- What suggestions can I make for further research on this topic?

---

## **1.8 TOPICS USED IN BUSINESS MANAGEMENT**

---

- ❖ Money Management: How to Save Money?
- ❖ Recession: Opportunities in Recession
- ❖ Stress Management: Stress Freedom
- ❖ The Genuine Professional
- ❖ Life Management: Success in Life
- ❖ Self-awareness
- ❖ Management in Life, Profession, Family and Society
- ❖ Recession
- ❖ Competency Matrix/Competency Mapping
- ❖ Training of Trainers
- ❖ Human Resource Management (HRM)
- ❖ Training Games
- ❖ Outsourcing
- ❖ Performance Management
- ❖ Impression Management
- ❖ Johari Window
- ❖ ABC Analysis or Pareto Analysis
- ❖ Downsizing
- ❖ Everything You Wanted to Know on Leadership and Management
- ❖ Democracy
- ❖ Efficient Work Methods
- ❖ Management Case Studies
- ❖ Basic Statistics
- ❖ Business Plan
- ❖ Brainstorming

- ❖ Public Speaking
- ❖ Body Language
- ❖ Self-Motivation
- ❖ Self-concept
- ❖ Financial Services
- ❖ Financial Ratios and Financial Ratio Analysis
- ❖ Human Software (H Software)
- ❖ Management Anecdotes
- ❖ Entrepreneurship
- ❖ Career Planning within Organizations
- ❖ Group Discussion
- ❖ Positive Strokes
- ❖ Life Positions and OKness
- ❖ Safety and Health Management
- ❖ Human Relations
- ❖ Corporate Governance
- ❖ Group Dynamics
- ❖ Organizational Culture
- ❖ Recession Management
- ❖ Email Etiquette
- ❖ Supply and Demand
- ❖ Management Universe

---

## **1.9 RESEARCH METHODS VS RESEARCH METHODOLOGY**

---

Research Methods and Research Methodology are two terms that are often confused as one and the same. Strictly speaking they are not so and they show differences between them. One of the primary differences between them is that research methods are the methods by which you conduct research into a subject or a topic. On the other hand research methodology explains the methods by which you may proceed with your research.

Research methods involve conduct of experiments, tests, surveys and the like. On the other hand research methodology involves the

learning of the various techniques that can be used in the conduct of research and in the conduct of tests, experiments, surveys and critical studies. This is the technical difference between the two terms, namely, research methods and research methodology.

In short it can be said that research methods aim at finding solutions to research problems. On the other hand research methodology aims at the employment of the correct procedures to find out solutions. It is thus interesting to note that research methodology paves the way for research methods to be conducted properly. Research methodology is the beginning whereas research methods are the end of any scientific or non-scientific research.

Let us take for example a subject or a topic, namely, 'employment of figures of speech in English literature'. In this topic if we are to conduct research, then the research methods that are involved are study of various works of the different poets and the understanding of the employment of figures of speech in their works. On the other hand research methodology pertaining to the topic mentioned above involves the study about the tools of research, collation of various manuscripts related to the topic, techniques involved in the critical edition of these manuscripts and the like.

If the subject into which you conduct a research is a scientific subject or topic then the research methods include experiments, tests, study of various other results of different experiments performed earlier in relation to the topic or the subject and the like. On the other hand research methodology pertaining to the scientific topic involves the techniques regarding how to go about conducting the research, the tools of research, advanced techniques that can be used in the conduct of the experiments and the like. Any student or research candidate is supposed to be good at both research methods and research methodology if he or she is to succeed in his or her attempt at conducting research into a subject.

---

## 1.10 SUMMARY

---

Research is designed to solve a particular existing problem so there is a much larger audience eager to support research that is likely to be profitable or solve problems of immediate concern. We also must understand how research impacts our decision making. Most people make decisions without gathered information to back them up. Only few do. The problem is most people aren't patient enough to put in the effort. Research requires time, effort, and sometimes money to have the evidence you need to make a sound decision that's why many avoid it. The role of research in the important areas of management has been briefly covered. The areas include marketing, production, banking, materials, human resource development, and government.

PLONE-012

In conclusion research is very vital to our everyday decision making. It arms you from wrong information and save time and money. It

is important to your success as you take on life's challenges and career decisions making. But be careful though, because too much research without action on what you're learning is not good either. The question is how much information is enough? How much information can you afford? Information obesity can be research problem just my advice. Research plus action will most likely guarantee a successful research.

---

## **1.11 SELF-ASSESSMENT QUESTIONS**

---

1. Define research.
2. What are the objectives of research?
3. State the significance of research.
4. What is the importance of knowing how to do research?
5. Highlight the different research approaches.
6. Explain the different types of research.
7. What do you understand by Research Methodology? Why is it needed? Explain.
8. Discuss the characteristics of a research study.
9. Explain the following:
  - (a). Scientific Method
  - (b). Empirical Research
10. Differentiate between Research methods and Research methodology.
11. What problems do come in doing effective research and how we can overcome them?

---

## **1.12 TEXT AND REFERENCES**

---

- Donald Cooper, Donald R. Cooper, and Pamela S. Schindler, "Business Research Methods", McGraw Hill Inc.
- Alan Bryman, and Emma Bell, "Business Research Methods". Oxford University Press Publication.
- Brown, F.E. "Marketing Research, a structure for decision making", Addison - Wesley Publishing Company.
- Saunders, "Research Methods for Business Students", Pearsons Education Publications.
- Naresh Malhotra, "Marketing Research: An Applied Orientation", Prentice Hall International Edition.

- T.S. Wilkinson, and P.L. Bhandarker, “Methodology and Techniques of Social Research”, Himalaya Publishing House, New Delhi.
- Donald S. Tull and Del S. Hawkins, “Marketing Research – Measurement and Method”, Prentice Hall of India Pvt. Ltd., New Delhi.
- William G. Zikmund, “Business Research Methods”, Thomson, South-Western Publication, Singapore.
- C.R. Kothari, “Research Methodology – Methods and Techniques”, Wiley Eastern Limited, Delhi.
- Stockton and Clark, "Introduction to Business and Economic Statistics" D.B. Taraporevala Sons and Co. Private Limited, Bombay.
- Dollard, J., “Criteria for the Life-history”, Yale University Press, New York, 1935.
- Marie Jahoda, Morton Deutsch and Stuart W. Cook, “Research Methods in Social Relations”.
- Pauline V. Young, Scientific Social Surveys and Research.
- L.V. Redman and A.V.H. Mory, “The Romance of Research”, 1923.
- The Encyclopaedia of Social Sciences, Vol. IX, Macmillan, 1930.

PLONE-012

MBA-2.6/22

---

# UNIT-2 RESEARCH PROBLEMS

---

## Unit Framework

- 2.1 Objective
- 2.2 Introduction: Meaning and Definition
- 2.3 Points to Consider on Research Problem
- 2.4 The Research Process
- 2.5 Levels of Measurement
- 2.6 Characteristics of Good Measurement
  - 2.6.1 Validity
  - 2.6.2 Reliability
- 2.7 Sources of Identifying Research Problem
- 2.8 Ethical Issues Relating to Business Research
- 2.9 Non-ethical issues for research
- 2.10 Environmental Conditions
- 2.11 Summary
- 2.12 Self-Assessment Questions
- 2.13 Text and References

---

## 2.1 OBJECTIVE

---

After studying this unit, you will be able to:

- Understand the meaning of research problem
- Discuss the different factors to consider on research problem
- Explain process of research and describe the different levels of measurement
- Recognize what makes for good measurement
- Describe the sources of identifying research problem
- Explain ethical and non-ethical issues relating to business research and

- Understand environmental conditions

---

## 2.2 INTRODUCTION : MEANING OF RESEARCH PROBLEM

---

A research problem in general refers to some difficulty which a researcher experiences in the context of either a theoretical or practical situation and wants a solution for the same.

“The term problem means a question or issue to be examined”. The term problem originates from the Greek word ‘Probellim’ – meaning anything that thrown forwards, a question proposed for solution, a matter stated for examination.

What is formulation? Formulation means “translating and transforming the selected Research problem in to a scientifically researchable question”.

**A research problem** or phenomenon as it might be called in many forms of qualitative research is the topic you would like to address, investigate, or study, whether descriptively or experimentally. It is the focus or reason for engaging in your research. It is typically a topic, phenomenon, or challenge that you are interested in and with which you are at least somewhat familiar.

In other words, defining a research problem is the fuel that drives the scientific process, and is the foundation of any research method and experimental design, from true experiment to case study.

---

## 2.3 POINTS TO CONSIDER ON RESEARCH PROBLEM

---

The following points should be kept in mind while defining a research problem:

- The right question must be addressed if research is to aid decision makers. A correct answer to the wrong question leads either to poor advice or to no advice.
- Very often in research problem we have a tendency to rationalize and defend our actions once we have embarked upon a particular research plan. The best time to review and consider alternative approaches is in the planning stage. If this is done needless cost of false start and redoing work could be avoided.
- A good starting point in problem definition is to ask what the decision maker would like to know if the requested information could be obtained without error and without cost.



- Another good rule to follow is "Never settling on a particular approach" without developing and considering at least one alternative".
- The problem definition step of research is the determination and structuring of the decision maker's question. It must be the decision maker's question and not the researcher's question.
- What decision do you face? If you do not have decision to make, there is no research problem.
- What are your alternatives? If there are no alternatives to choose, again there is no research problem.
- What are your criteria for choosing the best alternative? If you do not have criteria for evaluation, again there is no research problem.
- The researcher must avoid the acceptance of the superficial and the obvious.

## 2.4 THE RESEARCH PROCESS

The Research Process is the Paradigm of research project. In a research project there are various scientific activities. The research process is a system of interrelated activities. Usually research begins with the selection of a problem. The various stages in the research process are explained in the above diagram. Research is a cyclical process. If the Data do not support the hypothesis, research is repeated again.

C.R. Kothari in his book, "Research Methodology: Methods & Techniques" presents a brief overview of a research process. He has given the following order concerning the Research Process.

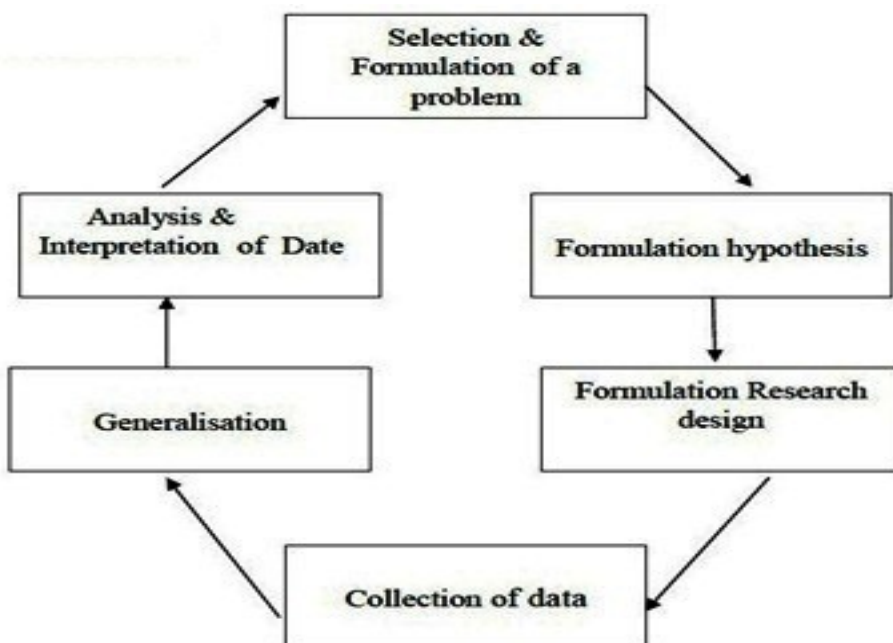

- ❖ Formulation the Research problem
- ❖ Extensive Literature survey
- ❖ Developing the hypothesis
- ❖ Preparing the research design
- ❖ Determining sample design
- ❖ Collection of Data
- ❖ Execution of the Project
- ❖ Analysis of Data
- ❖ Hypothesis testing
- ❖ Generalisation & Interpretation
- ❖ Preparation of the report.

---

## 2.5 LEVELS OF MEASUREMENT

---

Measurement may be classified into four different levels, based on the characteristics of order, distance and origin.

1. **Nominal measurement:** This level of measurement consists in assigning numerals or symbols to different categories of a variable. The example of male and female applicants to an MBA program mentioned earlier is an example of nominal measurement. The numerals or symbols are just labels and have no quantitative value. The number of cases under each category is counted. Nominal measurement is therefore the simplest level of measurement. It does not have characteristics such as order, distance or arithmetic origin.
2. **Ordinal measurement:** In this level of measurement, persons or objects are assigned numerals which indicate ranks with respect to one or more properties, either in ascending or descending order.

**Example:** Individuals may be ranked according to their “socio-economic class”, which is measured by a combination of income, education, occupation and wealth. The individual with the highest score might be assigned rank 1, the next highest rank 2, and so on, or vice versa.

The numbers in this level of measurement indicate only rank order and not equal distance or absolute quantities. This means that the distance between ranks 1 and 2 is not necessarily equal to the distance between ranks 2 and 3.

Ordinal scales may be constructed using rank order, rating and paired comparisons. Variables that lend themselves to ordinal measurement include preferences, ratings of organizations and economic status. Statistical techniques that are commonly used to analyze ordinal scale data are the median and rank order correlation coefficients.

3. **Interval measurement:** This level of measurement is more powerful than the nominal and ordinal levels of measurement, since it has one additional characteristic, which is equality of distance. However, it does not have an origin or a true zero. This implies that it is not possible to multiply or divide the numbers on an interval scale.

**Example:** The Centigrade or Fahrenheit temperature gauge is an example of the interval level of measurement. A temperature of 50 degrees is exactly 10 degrees hotter than 40 degrees and 10 degrees cooler than 60 degrees.

Since interval scales are more powerful than nominal or ordinal scales, they also lend themselves to more powerful statistical techniques, such as standard deviation, product moment correlation and “t” tests and “F” tests of significance.

4. **Ratio measurement:** This is the highest level of measurement and is appropriate when measuring characteristics which have an absolute zero point. This level of measurement has all the three characteristics order, distance and origin.

**Examples:** Height, weight, distance and area etc. are measured by natural numbers. Since there is a natural zero, it is possible to multiply and divide the numbers on a ratio scale. Apart from being able to use all the statistical techniques that are used with the nominal, ordinal and interval scales, techniques like the geometric mean and coefficient of variation may also be used.

The different levels of measurement and their characteristics may be summed up. In the table below:

LEVELS OF MEASUREMENT	CHARACTERISTICS
Nominal	No order, distance or origin
Ordinal	Order, but no distance or origin
Interval	Both order and distance, but no origin
Ratio	Order, distance and origin

---

## 2.6 CHARACTERISTICS OF GOOD MEASUREMENT

---

1. **Uni-dimensionality** – This means that the measurement scale should not measure more than one characteristic at a time. For example, a scale should measure only length and not both length and temperature at the same time.
2. **Linearity** – A good measurement scale should follow the straight line model.
3. **Validity** – This means that a measurement scale should measure what it is supposed to measure.
4. **Reliability** – This refers to consistency. The measurement scale should give consistent results.
5. **Accuracy and Precision** – The measurement scale should give an accurate and precise measure of what is being measured.
6. **Simplicity** – A measurement tool should not be very complicated or elaborate.
7. **Practicability** – The measurement tool should be easy to understand and administer. There should be proper guidelines regarding its purpose and construction procedure, so that the results of a test can be interpreted easily.

Of the above characteristics, validity and reliability are the most important requirements of a measurement scale and will be explained in more detail.

---

## 2.6.1 VALIDITY

---

Validity may be classified into different types, as described below. The degree of validity of each type is determined by applying logic, statistical procedures or both.

1. **Content validity** : This type of validity may be of two types – a) Face validity and b) Sampling validity. **Face validity** is determined through a subjective evaluation of a measuring scale. For example, a researcher may develop a scale to measure consumer attitudes towards a brand and pre-test the scale among a few experts. If the experts are satisfied with the scale, the researcher may conclude that the scale has face validity. However, the limitation of this type of validity is that it is determined by opinions, rather than through a statistical method. **Sampling validity** refers to how representative the content of the measuring instrument is. In other words, the measuring instrument's content must be representative of the content universe of the characteristic being measured.
2. **Predictive validity** : This type of validity refers to the extent to which one behavior can be predicted based on another, based on the association between the results yielded by the measuring instrument and the eventual outcome. **Example** – In the case of an admission test designed for prospective MBA students, the

predictive validity of the test would be determined by the association between the scores on the test and the grade point average secured by students during the first semester of study. A statistical measure of this association the correlation coefficient could be computed to determine the predictive validity of the admission test. Predictive validity would be strong if the coefficient is greater than .50.

One limitation of determining predictive validity using this statistical association is that the eventual outcome, in this case, the grade point average of students during the first semester, may be influenced by other “extraneous” variables or factors. Therefore, predicting behavior from one situation to another is not always accurate.

3. **Construct validity** : A construct is a conceptual equation that is developed by the researcher based on theoretical reasoning. Various kinds of relationships may be perceived by the researcher between a variable under study and other variables. These relationships must be tested in order to determine the construct validity of a measuring instrument. The instrument may be considered to have construct validity only if the expected relationships are found to be true. When determining the validity of a particular measurement instrument, all the three types of validity discussed above should be determined.

---

## 2.6.2 RELIABILITY

---

- This refers to the ability of a measuring scale to provide consistent and accurate results. To give a simple example, a weighing machine may be said to be reliable if the same reading is given every time the same object is weighed.
- There are two dimensions of reliability – stability and equivalence or non-variability. **Stability** refers to consistency of results with repeated measurements of the same object, as in the weighing machine example. **Non variability** refers to consistency at a given point of time among different investigators and samples of items.
- The problem of reliability is more likely to arise with measurements in the social sciences than with measurements in the physical sciences, due to factors such as poor memory or recall of respondents, lack of clear instructions given to respondents and irrelevant contents of the measuring instrument.
- The desired level of reliability depends on the research objectives, as well as the homogeneity of the population under study. If precise estimates are required, the higher will be the desired level of accuracy. In the case of a homogeneous population, a lower level of reliability may be sufficient, since there is not much variation in the data.

- Reliability and validity are closely interlinked. A measuring instrument that is valid is always reliable, but the reverse is not true. That is, an instrument that is reliable is not always valid. However, an instrument that is not valid may or may not be reliable and an instrument that is not reliable is never valid.

---

## 2.7 SOURCES OF IDENTIFYING RESEARCH PROBLEM

---

Researchers are, by nature, curious. But if you're just starting out as a researcher, trying to identify a problem that requires researching may prove more challenging and overwhelming than you thought. You need to choose a topic that is of interest to you, is relevant to its field and is need of clarification. There are some tips you can follow, though, that will help you identify a problem that is worthy of your time and energy.

### Instructions :

1. Search for a problem in your everyday life. Look around you! Problems suitable for research exist everywhere. You might see them in your professional practice or personal life. Make a habit of asking you questions about what you see and hear. Why does such-and-such happen?
2. Read more about your field of studies. You definitely have topics that interest you in your chosen discipline, so look through professional journals and magazines, textbooks and dissertations to find out more about these topics. This will give you a clear idea about what is already known in your area of interest -- and what is still unknown. Reading also gives you theoretical base for your study and gives you information about a variety of research methods.
3. Take notes, or keep a research journal. Write down ideas that spark a possible research topic, such as an unexpected and contradictory finding of previous studies, suggestions that other established researches have given in the books for future research, perspectives and interesting project types that can be applied in new situations.
4. Seek professional advice. New researchers should learn from established ones. Attending professional conferences helps you make contacts with specialists and also gives you an idea of "what is hot" in the field. Approach the experts, and let them know that you are familiar with their work and you want to get some advice from them. Consult with a valued professor, as well.
5. Think about what interests you. Your topic needs to motivate you and capture the attention of others. Your research will likely take months or years of your time and effort, so it has to be something

you are passionate about, that you feel strongly needs to be shared with the public and that has possible practical applications.

---

## 2.8 ETHICAL ISSUES RELATING TO BUSINESS RESEARCH

---

There are a number of key phrases that describe the system of ethical protections that the contemporary social and medical research establishments have created to try to protect better the rights of their research participants. The principle of **voluntary participation** requires that people not be coerced into participating in research. This is especially relevant where researchers had previously relied on 'captive audiences' for their subjects -- prisons, universities, and places like that.

**Confidentiality** -- they are assured that identifying information will not be made available to anyone who is not directly involved in the study. The stricter standard is the principle of **anonymity** which essentially means that the participant will remain anonymous throughout the study even to the researchers themselves.

Clearly, the anonymity standard is a stronger guarantee of privacy, but it is sometimes difficult to accomplish, especially in situations where participants have to be measured at multiple time points (e.g., a pre-post study). Increasingly, researchers have had to deal with the ethical issue of a person's **right to service**. Good research practice often requires the use of a no-treatment control group a group of participants who do not get the treatment or program that is being studied. But when that treatment or program may have beneficial effects, persons assigned to the no-treatment control may feel their rights to equal access to services are being curtailed.

Even when clear ethical standards and principles exist, there will be times when the need to do accurate research runs up against the rights of potential participants. No set of standards can possibly anticipate every ethical circumstance.

Furthermore, there needs to be a procedure that assures that researchers will consider all relevant ethical issues in formulating research plans. To address such needs most institutions and organizations have formulated an **Institutional Review Board (IRB)**, a panel of persons who reviews grant proposals with respect to ethical implications and decides whether additional actions need to be taken to assure the safety and rights of participants. By reviewing proposals for research, IRBs also help to protect both the organization and the researcher against potential legal implications of neglecting to address important ethical issues of participants.

---

## 2.9 NON-ETHICAL ISSUES FOR RESEARCH

---

The related non-ethical issues for research are:

- **Fabrication** : In scientific inquiry and academic research, **fabrication** is the intentional misrepresentation of research results by making up data, such as that reported in a journal article. As with other forms of scientific misconduct, it is the intent to deceive that marks fabrication as highly unethical and different from scientists deceiving themselves. In some jurisdictions, fabrication may be illegal.
- **Falsification** : Falsification is manipulating research materials, equipment, or processes, or changing or omitting/suppressing data or results without scientific or statistical justification, such that the research is not accurately represented in the research record. This would include the "misrepresentation of uncertainty" during statistical analysis of the data.
- **Plagiarism** : Plagiarism is the "wrongful appropriation" and "purloining and publication" of another author's "language, thoughts, ideas, or expressions," and the representation of them as one's own original work. The idea remains problematic with unclear definitions and unclear rules. The modern concept of plagiarism as immoral and originality as an ideal emerged in Europe only in the 18th century, particularly with the Romantic Movement. Plagiarism is considered academic dishonesty and a breach of journalistic ethics. It is subject to sanctions like expulsion. Plagiarism is not a crime per se but in academia and industry it is a serious ethical offense, and cases of plagiarism can constitute copyright infringement.

---

## 2.10 ENVIRONMENTAL CONDITIONS

---

Environmental conditions fall within the category of relevant characteristics, but they comprise a special type of relevant characteristic. The characteristics of interest are the target variables. The research is undertaken in order to discover their values. Environmental conditions, however, are of concern because of their possible relationship with the characteristics of interest. What would sales be if prices were Rs. 169? Rs. 149? What would competitor do if we increased our advertising by 25%? Or decreased it by 25%? How would A's action affect our sales and profits? What would happen to the supply of oil if the depletion allowance were cut in half/ were removed completely?

The environmental conditions specified in the research problem are of two types; (1) those beyond the firm's control and (2) those within the firm's control. The firm must adjust to the first and choose wisely with respect to the second. Neither is possible without knowing how the particular variables influence the characteristics of interest. Therefore both types of variables must be introduced into the research problem.

For example, the research cannot study every price, every level and type of advertising support, or every sales training programme. Only a few



alternatives can be researched. The research problem must specify those which seem most promising. These specifications are critical; the research cannot answer unasked questions.

---

## **2.11 SUMMARY**

---

A research problem or phenomenon as it might be called in many forms of qualitative research is the topic you would like to address, investigate, or study, whether descriptively or experimentally. It is the focus or reason for engaging in your research. It is typically a topic, phenomenon, or challenge that you are interested in and with which you are at least somewhat familiar.

The Research Process is the Paradigm of research project. In a research project there are various scientific activities. The research process is a system of interrelated activities. Usually research begins with the selection of a problem.

Measurement is an important concept in research and is a difficult task. It refers to the assignment of numerals to objects in order to measure the characteristics or properties of objects. Measurement may be classified into four different levels, based on three characteristics – order, distance and origin. The lowest level of measurement is nominal measurement and involves assigning numerals or labels to different categories of a variable. The next level is ordinal measurement in which objects are rank ordered with respect to a specific characteristic. The interval level of measurement has the characteristics of order, distance and equality of interval but no origin. The highest level of measurement is ratio measurement which is suitable for measuring properties which have an absolute zero point. It permits the use of advanced statistical techniques to analyze the data.

The characteristics of good measurement are uni-dimensionality, linearity, validity, reliability, accuracy, precision, simplicity and practicability. Validity refers to how effective an instrument is in measuring a property which it intends to measure. There are three types of validity – content validity, predictive validity and construct validity.

Reliability of a measuring instrument refers to its ability to provide consistent and accurate results with repeated measurements. Reliability and validity are closely associated. An instrument that is valid is also reliable, but not vice versa.

The environmental conditions specified in the research problem are of two types; (1) those beyond the firm's control and (2) those within the firm's control. The firm must adjust to the first and choose wisely with respect to the second. Neither is possible without knowing how the particular variables influence the characteristics of interest.

---

## **2.12 SELF-ASSESSMENT QUESTIONS**

---

1. What is a research problem?

2. Elaborate the various sources of identifying research problem.
3. Discuss the ethical issues regarding business research.
4. Write a short note on Plagiarism
5. Distinguish between Fabrication and Falsification.
6. Differentiate between nominal, ordinal, interval and ratio scales, with an example of each.
7. What is meant by validity? How does it differ from reliability and what are its types?
8. What are the purposes of measurement in social science research?

---

## **2.13 TEXT AND REFERENCES**

---

- Alan Bryman, and Emma Bell, “Business Research Methods”. Oxford University Press Publication.
- Brown, F.E. "Marketing Research, a structure for decision making", Addison - Wesley Publishing Company.
- Saunders, “Research Methods for Business Students”, Pearson Education Publications.
- Donald S. Tull and Del S. Hawkins, “Marketing Research – Measurement and Method”, Prentice Hall of India Pvt. Ltd., New Delhi.
- William G. Zikmund, “Business Research Methods”, Thomson, South-Western Publication, Singapore.
- C.R. Kothari, “Research Methodology – Methods and Techniques”, Wiley Eastern Limited, Delhi.
- Stockton and Clark, "Introduction to Business and Economic Statistics" D.B. Taraporevala Sons and Co. Private Limited, Bombay.
- Pauline V. Young, Scientific Social Surveys and Research.

---

# UNIT-3 RESEARCH DESIGN

---

## Unit Framework

- 3.1 Objective
- 3.2 Introduction : Concept of Research Design
- 3.3 Features of Research Design
- 3.4 Classification of Research Design
- 3.5 Exploratory Research Design
  - 3.5.1 Exploratory Research
  - 3.5.2 Descriptive Research
  - 3.5.3 Observational Method
  - 3.5.4 Case Study Method
  - 3.5.5 Survey Method
- 3.6 Factors Affecting Research Design
- 3.7 Relationships among Exploratory, Descriptive, & Causal Research
- 3.8 Summary
- 3.9 Self-Assessment Questions
- 3.10 Text and References

---

## 3.1 OBJECTIVE

---

After studying this unit you should be able to understand:

- Concepts of Research Design
- Characteristics of Research Design
- Classifications of Research Design
- Research Design in Case of Exploratory Research Studies
- Research Design in case of Descriptive and Diagnostic Research Studies

- Research Design in case of Observational Method
- Factors Affecting Research Design

---

## 3.2 INTRODUCTION : CONCEPT OF RESEARCH DESIGN

---

### MEANING

Research is the study of materials, sources and data in order to get conclusions. Getting the research design right is the first step towards organized research, which is more likely to be good research. A research design is the program that guides the investigator in the process of collecting, analyzing and interpreting observations. It provides a systematic plan of procedure for the researcher to follow.

### DEFINITION

- “It constitutes the blue print for the collection, measurement and analysis of data” - **Philips Bernard S**
- It “provides a systematic plan of procedure for the researcher to follow” - **Best John N**
- “The design research from controlling general scientific model into varied research procedure”- **P.V. Young**
- “A research design is “the programme that guides the investigator in the process of collecting, analysis and interpreting observations”. – **David and Shava**
- “A research design is the arrangement of conditions for collection and analysis of data in a manner that aims to combine relevance to the research purpose with economy in procedure.”- **Elltiz, Jahoda and Destsch and Cook**

### CONCEPT OF RESEARCH DESIGN

The most important step after defining the research problem is preparing the design of the research project, which is popularly known as the ‘research design’. A research design helps to decide upon issues like what, when, where, how much, by what means etc. with regard to an enquiry or a research study. A research design is the arrangement of conditions for collection and analysis of data in a manner that aims to combine relevance to the research purpose with economy in procedure. In fact, research design is the conceptual structure within which research is conducted; it constitutes the blueprint for the collection, measurement and analysis of data (Selltiz et al, 1962). Thus, research design provides an outline of what the researcher is going to do in terms of framing the hypothesis, its operational implications and the final data analysis. Specifically, the research design highlights decisions which include:

1. The nature of the study
2. The purpose of the study
3. The location where the study would be conducted
4. The nature of data required
5. From where the required data can be collected
6. What time period the study would cover
7. The type of sample design that would be used
8. The techniques of data collection that would be used
9. The methods of data analysis that would be adopted and
10. The manner in which the report would be prepared

In view of the stated research design decisions, the overall research design may be divided into the following (Kothari 1988):

- (a) The sampling design that deals with the method of selecting items to be observed for the selected study;
- (b) The observational design that relates to the conditions under which the observations are to be made;
- (c) The statistical design that concerns with the question of how many items are to be observed, and how the information and data gathered are to be analysed; and
- (d) The operational design that deals with the techniques by which the procedures specified in the sampling, statistical and observational designs can be carried out.

---

### **3.3 FEATURES OF RESEARCH DESIGN**

---

When a researcher has formulated a research problem, he/she has to focus on developing a good design for solving the problem. A good design is one that minimizes bias and maximizes the reliability of the data. It also yields maximum information, gives minimum experimental error, and provides different aspects of a single problem. A research design depends on the purpose and nature of the research problem. Thus, one single design cannot be used to solve all types of research problem, i.e., a particular design is suitable for a particular problem. Some of the important features are as follows:

1. It is a plan that specifies the objectives of study and the hypothesis to be tested.
2. It is an outline that specifies the sources and types of information relevant to the research question.

3. It is a blueprint specifying the methods to be adopted for gathering and analysis of data.
4. It is a scheme defining the procedure involved in a research process.
5. It is a series of guide posts to keep one going in the right direction.
6. It reduces wastage of time and cost.
7. It encourages co-ordination and effective organization.
8. It is a tentative plan which undergoes modifications, as circumstances demand, when the study progresses, new aspects, new conditions and new relationships come to light and insight into the study deepens.
9. It has to be geared to the availability of data and the cooperation of the informants.
10. It has also to be kept within the manageable limits

If a research study is an exploratory or formulative one, i.e., it focuses on discovery of ideas and insights, the research design should be flexible enough to consider different aspects of the study. Similarly, if the study focuses on accurate description or association between variables, the design should be accurate with minimum bias and maximum reliability. However, in practice, it is difficult to categorize a particular study into a particular group. A study can be categorized only on the basis of its primary function and accordingly, its design can be developed. Moreover, the above mentioned factors must be given due weightage while working on the details of the research design.

---

### **3.4 CLASSIFICATION OF RESEARCH DESIGN**

---

What are the different major types of research designs? We can classify designs into a simple threefold classification by asking some key questions. First, does the design use random assignment to groups? [Don't forget that random assignment is not the same thing as random selection of a sample from a population!] If random assignment is used, we call the design a **randomized experiment** or **true experiment**. If random assignment is not used, then we have to ask a second question: Does the design use **either** multiple groups or multiple waves of measurement? If the answer is yes, we would label it a **quasi-experimental design**. If no, we would call it a **non-experimental design**. This threefold classification is especially useful for describing the design with respect to internal validity. A randomized experiment generally is the strongest of the three designs when your interest is in establishing a cause-effect relationship. A non-experiment is generally the weakest in this respect. I have to hasten to add here; that I don't mean that a non-experiment is the weakest of the three designs overall, but only with respect to internal validity or causal

assessment. In fact, the simplest form of non-experiment is a one-shot survey design that consists of nothing but a single observation

There are a number of crucial research choices, various writers advance different classification schemes, some of which are:

1. Experimental, historical and inferential designs (American Marketing Association).
2. Exploratory, descriptive and causal designs (Selltiz, Jahoda, Deutsch and Cook).
3. Experimental and expose fact (Kerlinger)
4. Historical method, and case and clinical studies (Goode and Scates)
5. Sample surveys, field studies, experiments in field settings, and laboratory experiments (Festinger and Katz)
6. Exploratory, descriptive and experimental studies (Body and Westfall)
7. Exploratory, descriptive and casual (Green and Tull)
8. Experimental, „quasi-experimental designs “ (Nachmias and Nachmias)
9. True experimental, quasi-experimental and non-experimental designs (Smith).
10. Experimental, pre-experimental, quasi-experimental designs and Survey Research (Kidder and Judd).

These different categorizations exist, because „research design “ is a complex concept. In fact, there are different perspectives from which any given study can be viewed. They are:

1. The degree of formulation of the problem (the study may be exploratory or formalized)
2. The topical scope-breadth and depth-of the study(a case or a statistical study)
3. The research environment : field setting or laboratory (survey, laboratory experiment)
4. The time dimension (one-time or longitudinal)
5. The mode of data collection (observational or survey)

6. The manipulation of the variables under study (experimental or expose facto)
7. The nature of the relationship among variables (descriptive or causal)

---

## **3.5 EXPLORATORY RESEARCH DESIGN**

---

---

### **3.5.1 EXPLORATORY RESEARCH**

---

This research is conducted for a problem that has not been clearly defined. Exploratory research helps determine the best research design, data collection method and selection of subjects. It should draw definitive conclusions only with extreme caution. Given its fundamental nature, exploratory research often concludes that a perceived problem does not actually exist.

**Given below are some of the uses of exploratory research:**

- Formulating a problem or defining a problem more precisely.
- Identifying alternative courses of action.
- Developing hypothesis.
- Isolating key variables and relationships for further examination.
- Gaining insights for developing an approach to the problem.
- Establishing priorities for further research.

**The following are the circumstances in which exploratory study would be ideally suited:**

1. To gain an insight into a problem.
2. To list out all possibilities, from which one can prioritize that possibility which seems likely.
3. To develop hypotheses.
4. It can also be used to increase the analyst's familiarity with the problem, particularly when the analyst is new to the problem area. Example: A market researcher working for (new entrant) a company for the first time.
5. Exploratory studies may be used to clarify concepts and help in formulating precise problems.
6. To pre-test a draft questionnaire.



7. In general, exploratory research is appropriate to any problem about which very little is known. This research is the foundation for any future study.

**Given below are some of characteristics of exploratory research:**

1. Exploratory research is often the front end of total research design.
2. It is flexible, unstructured and very versatile.
3. Experimentation is not a requirement.
4. Cost incurred to conduct study is low.
5. This type of research allows very wide exploration of views.
6. Research is interactive in nature and also it is open ended.

### **Hypothesis Development at Exploratory Research Stage**

At exploratory stage:

1. Sometimes, if the situation is being investigated for the first time, it may not be possible to develop any hypothesis at all. This is because of non-availability any previous data.
2. Sometimes, some information may be available and it may be possible to formulate a tentative hypothesis.
3. In other cases, most of the data is available and it may be possible to provide answers to the problem.

---

### **3.5.2 DESCRIPTIVE RESEARCH**

---

Descriptive research is used to describe characteristics of a population or phenomenon being studied. It does not answer questions about how/when/why the characteristics occurred. Some of the questions that need to be answered before data collection for this descriptive study are as follows:

- **Who:** unit of analysis
- **What:** information need from the respondent
- **When:** the information should be obtained, before shopping, after shopping, etc.
- **Where:** the respondent should be contacted
- **Why:** why we are getting the info from the respondent
- **Way:** how to get the info, questionnaire, survey, etc.

Hence, research cannot describe what caused a situation. Thus, Descriptive research cannot be used to as the basis of a causal relationship, where one variable affects another. In other words, descriptive research

can be said to have a low requirement for internal validity. There are three main types of descriptive methods: observational methods, case study methods and survey methods.

Descriptive research is used:

- To describe the characteristics of relevant groups, such as consumers, salespeople, organizations, or market areas.
- To estimate the percentage of units in a specified population exhibiting a certain behavior.
- To determine the perceptions of product characteristics.
- To determine the degree to which marketing variables are associated.
- To make specific predictions.

---

### **3.5.3 OBSERVATIONAL METHOD**

---

With the observational method (sometimes referred to as field observation) animal and human behavior is closely observed. There are two main categories of the observational method — naturalistic observation and laboratory observation.

The biggest advantage of the naturalistic method of research is that researchers view participants in their natural environments. This leads to greater ecological validity than laboratory observation, proponents say.

Ecological validity refers to the extent to which research can be used in real-life situations.

Proponents of laboratory observation often suggest that due to more control in the laboratory, the results found when using laboratory observation are more meaningful than those obtained with naturalistic observation.

Laboratory observations are usually less time-consuming and cheaper than naturalistic observations. Of course, both naturalistic and laboratory observation are important in regard to the advancement of scientific knowledge.

---

### **3.5.4 CASE STUDY METHOD**

---

Case study research involves an in-depth study of an individual or group of individuals. Case studies often lead to testable hypotheses and allow us to study rare phenomena. Case studies should not be used to determine cause and effect, and they have limited use for making accurate predictions.

There are two serious problems with case studies — expectancy effects and atypical individuals. Expectancy effects include the experimenter’s underlying biases that might affect the actions taken while conducting research. These biases can lead to misrepresenting participants’ descriptions. Describing atypical individuals may lead to poor generalizations and detract from external validity.

---

### **3.5.5 SURVEY METHOD**

---

In survey method research, participants answer questions administered through interviews or questionnaires. After participants answer the questions, researchers describe the responses given. In order for the survey to be both reliable and valid it is important that the questions are constructed properly. Questions should be written so they are clear and easy to comprehend.

Another consideration when designing questions is whether to include open-ended, closed-ended, partially open-ended, or rating-scale questions. Advantages and disadvantages can be found with each type:

Open-ended questions allow for a greater variety of responses from participants but are difficult to analyze statistically because the data must be coded or reduced in some manner. Closed-ended questions are easy to analyze statistically, but they seriously limit the responses that participants can give. Many researchers prefer to use a Likert-type scale because it’s very easy to analyze statistically.

In addition to the methods listed above some individuals also include qualitative (as a distinct method) and archival methods when discussing descriptive research methods.

It is important to emphasize that descriptive research methods can only describe a set of observations or the data collected. It cannot draw conclusions from that data about which way the relationship goes — Does A cause B, or does B cause A?

Unfortunately, in many studies published today, researchers forget this fundamental limitation of their research and suggest their data can actually demonstrate or “suggest” causal relationships. Nothing could be further from the truth.

---

## **3.6 FACTORS AFFECTING RESEARCH DESIGN**

---

- Availability of scientific information
- Availability of sufficient data
- Time availability
- Proper exposure to the data source

- Availability of the money
- Manpower availability
- Magnitude of the management problem
- Degree of Top management's support
- Ability, knowledge, skill, technical understanding and technical background of the researcher
- Controllable variables
- Un-controllable variables
- Internal variables
- External variables

---

### **3.7 RELATIONSHIPS AMONG EXPLORATORY, DESCRIPTIVE, & CAUSAL RESEARCH**

---

The distinctions among exploratory, descriptive, and causal research as major classifications of research designs are not absolute. For example a research project may involve more than one type of research design and thus serve several purposes. Which combination of research designs should be employed depends on the nature of the problem. The following are the general guidelines for choosing research designs:

#### **A Comparison of Basic Research Designs**

	<b>Exploratory</b>	<b>Descriptive</b>	<b>Causal</b>
<b>Objective</b>	Discovery of Ideas	Describes market characteristics	Determine cause and effect
<b>Characteristics</b>	Flexible, versatile, Front-end Research	Prior formulation of hypothesis, planned, structured design	Manipulate independent variables, Control of other variables
<b>Methods</b>	Secondary data	Surveys	Experiments

## Differences between Exploratory and Conclusive Research

<b>Research Project Components</b>	<b>Exploratory Research</b>	<b>Conclusive Research</b>
<b>Research purpose</b>	General: to generate insights about a situation	Specific: to verify insights and aid in selecting a course of action
<b>Data needs</b>	Vague	Clear
<b>Data sources</b>	Ill defined	Well defined
<b>Data collection form</b>	Open-ended, rough	Usually structured
<b>Sample</b>	Relatively small; subjectively selected to maximize generalization of insights	Relatively large; objectively selected to permit generalization of findings
<b>Data collection</b>	Flexible; No set procedure	Rigid: well-laid-out procedure
<b>Data analysis</b>	Informal; typical non quantitative	Formal; typically quantitative
<b>Inferences/recommendations</b>	More tentative than final	More final than tentative

---

### 3.8 SUMMARY

---

A research design is a logical and systematic plan prepared for directing a research study. In many research projects, the time consumed in trying to ascertain what the data mean after they have been collected is much greater than the time taken to design a research which yields data whose meaning is known as they are collected. Research design is a series

of guide posts to keep one going in the right direction. It is a tentative plan which undergoes modifications, as circumstances demand, when the study progresses, new aspects, new conditions and new relationships come to light and insight into the study deepens. Exploratory research studies are also termed as formulative research studies. The main purpose of such studies is that of formulating a problem for more precise investigation or of developing the working hypothesis from an operational point of view. Descriptive research studies are those studies which are concerned with describing the characteristics of a particular individual, or of a group, whereas diagnostic research studies determine the frequency with which something occur or its association with something else.

---

### **3.9 SELF-ASSESSMENT QUESTIONS**

---

1. What do you mean by research design?
2. State the features of research design.
3. Discuss in detail the classification of research design.
4. Define the following:
  - (a) Exploratory research
  - (b) Descriptive research
  - (c) Observational Method
  - (d) Case Study Method
  - (e) Survey Method
5. What are the factors affecting research design
6. What are the characteristics of a good research design?
7. What are the different types of research designs?
8. What are the features of an exploratory research design?
9. Why is research design necessary to conduct a study?
10. What are the various types of research design? Explain with examples.
11. What is exploratory research? Give Example under what circumstances, exploratory research is ideal.
12. What are the sources available for data collection at exploratory stage?

13. Distinguish exploratory from descriptive research.

---

### 3.10 TEXT AND REFERENCES

---

- Alan Bryman, and Emma Bell, “Business research Methods”. Oxford University Press Publication.
- Saunders, “Research Methods for Business Students”, Pearsons Education Publications.
- Naresh Malhotra, “Marketing Research: An applied Orientation”, Prentice Hall International Edition.
- T.S. Wilkinson, and P.L. Bhandarker, “Methodology and techniques of Social Research”, Himalaya Publishing House, New Delhi.
- Donald S. Tull and Del S. Hawkins, “Marketing Research – Measurement and Method”, Prentice Hall of India Pvt. Ltd., New Delhi.
- William G. Zikmund, “Business Research Methods”, Thomson, South-Western Publication, Singapore.
- C.R. Kothari, “Research Methodology – Methods and Techniques”, Wilely Eastern Limited, Delhi.





---

# UNIT-4 DATA COLLECTION

---

## Unit Framework

- 4.1 Objective
- 4.2 Introduction: Meaning and Importance of Data
- 4.3 Primary Sources of Data
  - 4.3.1 Advantages of Primary Data
  - 4.3.2 Disadvantages of Primary Data
  - 4.3.3 Methods of Collecting Primary Data
- 4.4 Secondary Sources of Data
  - 4.4.1 Features and Uses of Secondary Data
  - 4.4.2 Advantages of Secondary Data
  - 4.4.3 Disadvantages of Secondary Data
  - 4.4.4 Methods of Collecting Secondary Data
- 4.5 Difference between Primary Data and Secondary Data
- 4.6 Questionnaire and Schedule Construction
- 4.7 Basic Rules for Questionnaire Item Construction
- 4.8 Summary
- 4.9 Self-Assessment Questions
- 4.10 Text and References

---

## 4.1 OBJECTIVE

---

After reading this unit you will be able to:

- Understand the meaning of data collection.
- Explain the importance of data
- Identify the various types of data.
- Explain from where the data is collected.
- Understand the importance of primary and secondary data
- Explain advantages and disadvantages of primary and secondary data.

---

## 4.2 INTRODUCTION : MEANING AND IMPORTANCE OF DATA

---

### DEFINITION

“Data are facts, figures and other relevant materials past and present serving as bases for study and analysis”.

### MEANING OF DATA

The search for answers to research questions calls collection of Data. “Data are facts, figures and other relevant materials, past and present, serving as bases for study and analysis”.

### TYPES OF DATA

The Data needed for social science Research may be broadly classified into:

- A. Data pertaining to human beings
  - B. Data relating to organizations
  - C. Data pertaining to territorial area.
- A) Personal Data (relating to Human beings) are of two types.
- (a). Demographic and socio-economic characteristics of individuals. Like name, sex, race, social class, relation, education, occupation, income etc.
  - (b). Behavioural Variables: Attitudes, opinion knowledge, practice, intensions etc.
- B) Organisation Data: - Consist of data relating to an organizations, origin ownership, function, performance etc.
- C) Territorial Data: - are related to geo-physical characteristic, population, infrastructure etc. of divisions like villages, cities, taluks, distinct, state etc.

### IMPORTANCE OF DATA

The data serve as the bases or raw materials for analysis without Data no specific inferences can be drawn on our study. Inferences based on imagination or guesswork cannot provide correct answers to research questions. The relevance, adequacy and reliability of data determine the quality of the findings of a study. The reliability of data determines the quality of research.

Data form the basis for testing the hypotheses formulated in a study. Data also provide the facts and figures required for constructing measurement scales and tables, which are analysed with statistical techniques. Inferences on the results of statistical, analysis and tests of significance

provide the answers to research questions. Thus the scientific process of measurement, analysis, testing and inferences depends on the availability of relevant data and their accuracy. Hence the importance of data for any research studies.

## **SOURCES OF DATA**

The sources of data may be classified into a) primary sources b) secondary sources. Both the sources of information have their merits and demerits. The selection of a particular source depends upon the (a) purpose and scope of enquiry, (b) availability of time, (c) availability of finance, (d) accuracy required, (e) statistical tools to be used, (f) sources of information (data), and (g) method of data collection.

---

### **4.3 PRIMARY SOURCES OF DATA**

---

Primary sources are original sources from which the researcher directly collects data that have not been previously collected e.g., collection of data directly by the researcher on brand awareness, brand preference, brand loyalty and other aspects of consumer behaviour from a sample of consumers by interviewing them. Primary data are firsthand information collected through various methods such as observation, interviewing, mailing etc.

According to **P. V. Young**, “primary sources are those data gathered at first hand and the responsibility so of their compilation and promulgations remaining under the same authority that originally gathered them.”

In the words of **Watter R. Borg**, “Primary sources are direct describing occurrences by an individual who actually observed on witness for occurrences.”

---

#### **4.3.1 ADVANTAGE OF PRIMARY DATA**

---

- It is original source of data
- It is possible to capture the changes occurring in the course of time.
- It flexible to the advantage of researcher.
- Researchers know its accuracy.
- Only that data are collected which meet outs the objective of research project.
- In maximum methods of primary data collection researchers know who are the respondents so face to face communication is there.
- It is most authentic since the information is not filtered or tampered.

- Extensive research study is based of primary data

---

### 4.3.2 DISADVANTAGE OF PRIMARY DATA

---

- Primary data is expensive to obtain
- It is time consuming
- It requires extensive research personnel who are skilled.
- It is difficult to administer.
- Chances of biasness are at great extent.
- Biasness can also be there on the part of respondent. Wrong answer can be given by then which may affect the accuracy of data.
- It may have narrow coverage. It means researchers may collect data only within his/her reach or according to his mindset.

---

### 4.3.3 METHODS OF COLLECTING PRIMARY DATA

---

The following are the methods of collecting Primary Data:

1. PERSONAL INTERVIEW
2. OBSERVATION METHOD
3. DATA COLLECTED THROUGH MAIL
4. WEB METHOD
5. TELEPHONE METHOD

1. **PERSONAL INTERVIEW:** Under this method the researcher personally visits the area of enquiry, establishes personal contact with the respondent and collects necessary facts and figures.

*Example:* If a researcher wants to know about the family income of persons in a particular area, he goes personally to the area and collects data on the basis of personal contacts. It will be direct personal interview.

#### **Advantages :**

The main advantages of personal interview are:

- (i) **Generally yields highest cooperation and lowest refusal rates:** Since personal visits are made to the respondents, to the refusal rates are low as better explanation about the research work can be given to the respondent.
- (ii) **Allows for longer, more complex interviews:** Since contact is made personally and the researcher has time to explain the

about the complexity of the research, in details, to the respondent, so he may go for complex interviews where questions have to be framed at the point of the respondent.

- (iii) **High response quality:** The response quality of the respondent can be judged at the time of collecting the data, so the quality of data is controlled.
- (iv) **Multi-method data collection:** Under this method the person collecting the data may change the method of data collection if he is not getting appropriate data by from his existing method.

## Disadvantages

The main disadvantages of personal interview are:

- (i) **Most costly mode of administration:** Since personal visits are made for conducting the interview and also two respondents may be at far away distance, so the cost of collecting the data increases, as it will include the transportation cost of the person collecting the data.
  - (ii) **Longer data collection period:** Since the data is collected by personal visit, so it becomes a very slow process to collect data. It takes comparative longer period to collect the data under this method.
  - (iii) **Interviewer concerns:** Since the interview is conducted by making personal visits, so there is always a chance, that the respondent may not respond to the process, or may give his own suggestion for changes in the research and provide data according to the changes.
2. **OBSERVATION METHOD:** Under this method, the researcher collects information directly through systematic watching and noting the phenomena as they occur in nature with regard to cause and effect or mutual relations rather than through the reports of others. It is a process of recording relevant information without asking anyone specific questions and in some cases, even without the knowledge of the respondents.

## Advantages :

- (i) **The respondent will provide data:** In any case the data is collected from the respondent by observing the response pattern and the respondents are unable or reluctant to provide information.
- (ii) **Data Accuracy:** The method provides deeper insights into the problem and generally the data is accurate and quicker to process. Therefore, this is useful for intensive study rather than extensive study.

## Disadvantages

- (i) Unable to predict the occurrence of data: In many situations, the researcher cannot predict when the events will occur. So when an event occurs there may not be a ready observer to observe the event.
  - (ii) No true data: As the respondent may be aware of the observer and as a result may alter their behavioural pattern.
  - (iii) Paradigm: Since this method solely depends on the observation power of the researcher, so due to lack of training and paradigm the researcher may not observe the things as they occur.
  - (iv) Not suitable for large research: This method cannot be used extensively if the inquiry is large and spread over a wide area.
3. **DATA COLLECTED THROUGH MAIL:** Under this method the data is collected by sending letters to the respondent. A letter may contain questionnaire and the respondent is required to respond back.

## Advantages

- (i) **Generally lowest cost:** As compared to other form of data collection, this method is cheapest as the questionnaire maximum of one page. Further to cut the cost, the researcher may go through print media to get its questionnaire distributed to the respondent.
- (ii) **Can be administered by smaller team of people:** This research can be administered with few staffs as only the office staffs are required and no field staffs are necessary.
- (iii) **Access to otherwise difficult to locate, busy populations:** As the research is done through mail, so the researcher could get the data from the respondent otherwise it is difficult to locate amongst the busy population.
- (iv) **Respondents can look up information or consult with others:** As the respondent don't have to respond to the queries of the researcher, so the respondent gets enough time to understand the information required and he may even consult other person to provide the accurate data.

## Disadvantages

- (i) **Most difficult to obtain cooperation:** As the respondent has the option to respond back or not, so the researcher may find it difficult to collect information as all of its questionnaire

sent may not return with the data. Also there is problem of delivery of mails to the respondent.

- (ii) **No researcher involved in collection of data:** As all the work of collection of data are through mails, so there are no researcher involved in the process, so the respondent may sometimes find it difficult to understand the queries raised by the researcher.
- (iii) **Need good sample:** As the mails are sent with the help of some database, so the researcher may not know, how the respondent will react? The respondent may not provide appropriate data as required by the researcher.
- (iv) **More likely to need an incentive for respondent:** In order to make respondent give response to the letter sent, there should be some incentive scheme to be attached with the mail, otherwise, the response rate will be very poor.
- (v) **Slower data collection period:** As the time needed for delivery of mails to the respondent and back, so this method is much slower than how the data is collected through telephone or personal interview or web mail.

4. **WEB METHOD:** Under this method, the data is collected through internet. This method can be further divided into two groups

- A. **Through Polling:** The researcher may put the information on a web server and the respondent may require responding to the information through online poll, or blog.
- B. **Through Mails:** The researcher may also opt to send emails to various respondents and may give them the option to respond back.

### **Advantages**

- (i) **Lower cost:** As the research work is completed online and the data are collected in the database, so the researcher may not require any paper, postage, mailing, data entry costs.
- (ii) **Can reach international populations:** As the research work is done online, so the researcher may also involve international respondent for collection of data at no extra cost or effort.
- (iii) **Time required for implementation reduced:** As the respondent is required to send the response online, and the data is also collected, so the researcher don't have to waste time in compiling the data and interpreting the data. The researcher may directly go for interpretation.
- (iv) **Complex patterns can be programmed:** As the research work is online, so the researcher may go for complex

research activity as all the queries of the respondent are immediately handled by the researcher.

- (v) **Sample size can be greater:** As the research work is online, the sample size for the research may be greater as the population outside the country can be included.

#### **Disadvantages**

- (i) **Limitation of technology:** As in India, approximately 55% of homes own a computer; 30% have home e-mail, so the choice of population is restricted for the researcher.
  - (ii) **Representative samples difficult:** Since the access to the technology is difficult for general population, so the data collection activity cannot generate random samples of the population.
  - (iii) **Differences in capabilities of people's computers and software for accessing Web surveys:** Since each person has different capabilities and knowledge about the usage and utility of the web, so a good respondent may not provide the sample for the research.
  - (iv) **Difference in people's response:** The researcher cannot ascertain, if the same person has given response to the survey. If a research activity is performed by some other person, then the quality of response will be different.
  - (v) **Different ISPs/line speeds limits extent of graphics that can be used:** If the researcher is using graphic display to explain the theme or complexities of his research to the respondent, so it is quite possible that some of the respondent may not get the graphics displayed on their computer due to ISPs/line speeds limit or restriction of usage. In' such case the data collected will not be accurate.
5. **TELEPHONE METHOD:** Under this method, the researcher calls the respondent and collects the data over the telephone. He may use the telephone numbers available on the Telephone directory, and select the samples from the given population.

#### **Advantages**

- (i) **Less expensive than personal interviews:** As the research can be completed over the phone, so this is less expensive than the personal interview and that the data are collected quickly.
- (ii) **Samples from general population:** As telephones are accessible to the general population, than the Web Method, so more samples can be collected from larger population.



- (iii) **Shorter data collection period than personal interviews:** As limited tools can be used to explain the research objective to the respondent, so it takes much lesser time to collect data. Also the larger population can be reached in very short time.
- (iv) **Researcher administration:** As the researcher can explain and listen to the queries of the respondent, so in this method there is direct control of the researcher over the subject for data collection than the mails or web mails.
- (v) **Better control and supervision of Researcher:** Similarly, as the researcher is contacting the respondent from his place, so the researcher may refer any literature during the process of collecting data. This is restricted in case of personal interview.
- (vi) **Better response rate than mail for list samples:** For Comparative Scaling techniques this method is easy and effective as the researcher will provide the list and respondent have to choose from the available lists.

#### **Disadvantages:**

- (i) **Biased against households without telephones, unlisted numbers:** As still most homes in India, don't have telephone numbers, or their numbers are not listed in the telephone directories due to having pre-paid connections. In such case such persons don't get equal opportunities to appear for research activity.
- (ii) **No response:** If the respondents don't pick up the telephone on time or if the call is missed, in such case the researcher may select any other person as sample.
- (iii) **Questionnaire constraints:** Complex questionnaire prepared by the researcher cannot be used in this method, if next question of the questionnaire depends on the answer of the respondent then such types of questionnaire cannot be included in the questionnaire.
- (iv) **Difficult to administer questionnaires on sensitive or complex topics:** Since the researcher is getting the names of the samples from the telephone directory, and he is not aware about the economic, social or emotional situation of the samples, so it is very difficult to administer questionnaires on sensitive or complex topics.

---

## **4.4 SECONDARY SOURCES OF DATA**

---

These are sources containing data which have been collected and compiled for another purpose. The secondary sources consists of readily compendia and already compiled statistical statements and reports whose

data may be used by researchers for their studies e.g., census reports , annual reports and financial statements of companies, Statistical statement, Reports of Government Departments, Annual reports of currency and finance published by the Reserve Bank of India, Statistical statements relating to Cooperatives and Regional Banks, published by the NABARD, Reports of the National sample survey Organization, Reports of trade associations, publications of international organizations such as UNO, IMF, World Bank, ILO, WHO, etc., Trade and Financial journals newspapers etc.

Secondary sources consist of not only published records and reports, but also unpublished records. The latter category includes various records and registers maintained by the firms and organizations, e.g., accounting and financial records, personnel records, register of members, minutes of meetings, inventory records etc.

---

#### **4.4.1 FEATURES OF SECONDARY DATA**

---

Though secondary sources are diverse and consist of all sorts of materials, they have certain common characteristics.

First, they are readymade and readily available, and do not require the trouble of constructing tools and administering them.

Second, they consist of data which a researcher has no original control over collection and classification. Both the form and the content of secondary sources are shaped by others. Clearly, this is a feature which can limit the research value of secondary sources.

Finally, secondary sources are not limited in time and space. That is, the researcher using them need not have been present when and where they were gathered.

---

#### **4.4.2 USES OF SECONDARY DATA**

---

The second data may be used in three ways by a researcher. First, some specific information from secondary sources may be used for reference purpose. For example, the general statistical information in the number of co-operative credit societies in the country, their coverage of villages, their capital structure, volume of business etc., may be taken from published reports and quoted as background information in a study on the evaluation of performance of cooperative credit societies in a selected district/state.

Second, secondary data may be used as bench marks against which the findings of research may be tested, e.g., the findings of a local or regional survey may be compared with the national averages; the performance indicators of a particular bank may be tested against the corresponding indicators of the banking industry as a whole; and so on.

Finally, secondary data may be used as the sole source of information for a research project. Such studies as securities Market Behaviour, Financial Analysis of companies, Trade in credit allocation in commercial banks, sociological studies on crimes, historical studies, and the like, depend primarily on secondary data. Year books, statistical reports of government departments, report of public organizations of Bureau of Public Enterprises, Censes Reports etc, serve as major data sources for such research studies.

---

#### **4.4.3 ADVANTAGES OF SECONDARY DATA**

---

Secondary sources have some advantages:

1. Secondary data, if available can be secured quickly and cheaply. Once their source of documents and reports are located, collection of data is just matter of desk work. Even the tediousness of copying the data from the source can now be avoided, thanks to Xeroxing facilities.
2. Wider geographical area and longer reference period may be covered without much cost. Thus, the use of secondary data extends the researcher's space and time reach.
3. The use of secondary data broadens the data base from which scientific generalizations can be made.
4. Environmental and cultural settings are required for the study.
5. The use of secondary data enables a researcher to verify the findings bases on primary data. It readily meets the need for additional empirical support. The researcher need not wait the time when additional primary data can be collected.

---

#### **4.4.4 DISADVANTAGES OF SECONDARY DATA**

---

Although secondary data are easy to access and cost-effective, they also have significant limitations:

1. The secondary data are not up-to-date and become obsolete when they appear in print, because of time lag in producing them. For example, population census data are published two or three years later after compilation and no new figures will be available for another ten years.
2. Data may be too broad-based that is, not specific enough to adequately address the firm's research questions.
3. The units in which the data are presented may not be meaningful.
4. The source of the data may not provide sufficient supporting material to allow the researcher to judge the quality of the research.

5. The data sources may lack reliability and credibility. Some secondary data may simply be inaccurate.
6. The most important limitation is the available data may not meet our specific needs. The definitions adopted by those who collected those data may be different; units of measure may not match; and time periods may also be different.
7. The available data may not be as accurate as desired. To assess their accuracy we need to know how the data were collected.
8. Finally, information about the whereabouts of sources may not be available to all social scientists. Even if the location of the source is known, the accessibility depends primarily on proximity. For example, most of the unpublished official records and compilations are located in the capital city, and they are not within the easy reach of researchers based in far off places.

---

#### 4.4.5 METHODS OF COLLECTING SECONDARY DATA

---

The researcher may get Secondary data from two sources (a) Published; (b) Unpublished. While we are going to discuss about published data, the unpublished data may be in records of Government or private organizations, research organizations, research scholars etc. However, these data being unpublished is not freely available and the details about the sources remain with few persons.

Most of the researcher use published data as they are available from the following sources:

1. **Newspaper and Magazines:** Statistical data on a number of current socioeconomic subjects can be obtained from data collected and published by some reputed newspapers, magazines, periodicals, etc.
2. **Published Articles of an individual:** Many times some research studies are carried on at individual level and are published in magazines in the form of articles or in the form of books. Though these studies are based on research works of limited area, however they may provide useful information for further research.
3. **Government Publication and Gazetteer:** Various ministries and departments of Central Government and State Governments publish data regularly on a number of subjects. These data are considered reasonably reliable for research work.
4. **Reports from Commissions and Committees:** The government constitutes committees and commissions for the study and enquiry of various problems from time to time, which submit their reports

after collection and analysis of required data and information. The information contained in such reports is very useful and reliable.

5. **Publications from various Organizations:** Many important universities and semi-government research organizations also publish their research studies and these publications are important sources for analytical statistical information.
6. **Private Data Publication:** Recent trends have emerged where the private organizations are collecting and compiling various data for further usage as research data.

---

## 4.5 DIFFERENCE BETWEEN PRIMARY DATA AND SECONDARY DATA

---

- (a) Primary data are collected by the researcher himself, although the secondary data has been collected previously by other researcher.
- (b) Primary data are collected and used first time. However, on the secondary data, some decisions has been made previously, such decisions mayor may not be useful for the researcher now.
- (c) Since primary data is collected by the researcher himself, so it relates directly to the research objective *or* may be more close to research objective. How many parts of secondary data need not to be related to the research objective?
- (d) Since primary data is collected by the researcher, so it is more time taking activity for the researcher than to get the secondary data.

The students should note here that the primary data and secondary data differ in the degree of impact only and that same set of data may be secondary in the hands of one and primary in the hands of another. As Secrist has said "the distinction between primary am secondary data is largely one of degree. Data which are secondary in the hands of one party may be primary in the hands of another" Example, if population statistics are primary which it is collected under population census but it becomes secondary when it is used for some researcher.

---

## 4.6 QUESTIONNAIRE AND SCHEDULE CONSTRUCTION

---

### QUESTIONNAIRE

A **questionnaire** is a research instrument consisting of a series of questions and other prompts for the purpose of gathering information from respondents. Although they are often designed for statistical analysis of the responses, this is not always the case. The questionnaire was invented by Sir Francis Galton. Questionnaires have advantages over some other types of surveys in that they are cheap, do not require as much effort from

the questioner as verbal or telephone surveys, and often have standardized answers that make it simple to compile data.

However, such standardized answers may frustrate users. Questionnaires are also sharply limited by the fact that respondents must be able to read the questions and respond to them. Thus, for some demographic groups conducting a survey by questionnaire may not be practical. As a type of survey, questionnaires also have many of the same problems relating to question construction and wording that exist in other types of opinion polls.

**Question Sequence:** In general, questions should flow logically from one to the next. To achieve the best response rates, questions should flow from the least sensitive to the most sensitive, from the factual and behavioural to the attitudinal, and from the more general to the more specific. There typically is a flow that should be followed when constructing a questionnaire in regards to the order that the questions are asked. The order is as follows:

1. Screens
2. Warm-ups
3. Transitions
4. Skips
5. Difficult
6. Classification

**Screens** are used as a screening method to find out early whether or not someone should complete the questionnaire. **Warm-ups** are simple to answer, help capture interest in the survey, and may not even pertain to research objectives. **Transition** questions are used to make different areas flow well together. **Skips** include questions similar to "If yes, then answer question 3. If no, then continue to question 5." **Difficult** questions are towards the end because the respondent is in "response mode." Also, when completing an online questionnaire, the progress bars let the respondent know that they are almost done so they are more willing to answer more difficult questions. **Classification**, or demographic, question should be at the end because typically they can feel like personal questions which will make respondents uncomfortable and not willing to finish survey.

## **SCHEDULE**

This method of data collection is very much like the collection of data through questionnaire with little difference which lies in the fact that schedules are being filled in by enumerators who are specially appointed for this purpose. These enumerators along with schedules go to respondents, put to them the questions from the performer in the order questions are listed and record the reply in the space meant for the same Performa. This method requires the selection and training of enumerators

to fill up the schedules and they should be carefully selected. Enumerators should be intelligent and must be able to find out the truth. The enumerators should be honest sincere and hard working. This method is very useful because it yield good results. Population censuses all over the world is conducted through this method.

#### **DIFFERENCES BETWEEN SCHEDULE AND QUESTIONNAIRE**

1. The Questionnaire is generally sent through mail to informants. The schedule is generally filled by the research worker.
2. To collect data through questionnaire is relatively cheap. To collect data through schedule is relatively more expensive.
3. Non- response is high in case of questionnaire whereas in schedule response is very high.
4. In Questionnaire there is no personal conducts. But in a schedule there is a face-to face contact.
5. The questionnaire method is used only when respondents are literate.
6. Along with schedules observation methods can be also used.

---

#### **4.7 BASIC RULES FOR QUESTIONNAIRE ITEM CONSTRUCTION**

---

- Use statements which are interpreted in the same way by members of different subpopulations of the population of interest.
- Use statements where persons that have different opinions or traits will give different answers.
- Think of having an "open" answer category after a list of possible answers.
- Use only one aspect of the construct you are interested in per item.
- Use positive statements and avoid negatives or double negatives.
- Do not make assumptions about the respondent.
- Use clear and comprehensible wording, easily understandable for all educational levels
- Use correct spelling, grammar and punctuation.
- Avoid items that contain more than one question per item (e.g. Do you like strawberries and potatoes?).

#### **Concerns with questionnaires**

While questionnaires are inexpensive, quick, and easy to analyze, often the questionnaire can have more problems than benefits. For example,

unlike interviews, the people conducting the research may never know if the respondent understood the question that was being asked. Also, because the questions are so specific to what the researchers are asking, the information gained can be minimal.

Often, questionnaires such as the Myers-Briggs Type Indicator, give too few options to answer; respondents can answer either option but must choose only one response. Questionnaires also produce very low return rates, whether they are mail or online questionnaires. The other problem associated with return rates is that often the people that do return the questionnaire are those that have a really positive or a really negative viewpoint and want their opinion heard. The people that are most likely unbiased either way typically don't respond because it is not worth their time.

---

## 4.8 SUMMARY

---

Data are facts and other relevant materials, past and present, serving as bases for study and analyses. The data needed for a social science research may be broadly classified into (a) Data pertaining to human beings, (b) Data relating to organization and (c) Data pertaining to territorial areas. Personal data or data related to human beings consists of: Demographic and socio-economic characteristics of individuals: Age, sex, race, social class, religion, marital status, education, occupation income, family size, location of the household life style etc.

Data may broadly be divided into two categories, namely **primary data** and **secondary data**. The primary data are those which are collected for the first time by the organisation which is using them. The secondary data, on the other hand, are those which, have already been collected by some other agency but also can be used by the organisation under consideration. Primary data may be collected by **observation, oral investigation, and questionnaire method** or by **telephone interviews**. Questionnaires may be used for data **collection by interviewers**. They may also be mailed to **prospective respondents**. The drafting of a good questionnaire requires utmost skill. The process of interviewing also requires a great deal of tact, patience and competence to establish rapport with the respondent. Secondary data are available in various published and unpublished documents. The suitability, reliability, adequacy and accuracy of the secondary data should, however, be ensured before they are used for research problems.

It is always a tough task for the researcher to choose between primary and secondary data. Though primary data are more authentic and accurate, time, money and labor involved in obtaining these more often prompt the researcher to go for the secondary data. There are certain amount of doubt about its authenticity and suitability, but after the arrival of many government and semi government agencies and some private



institutions in the field of data collection, most of the apprehensions in the mind of the researcher have been removed.

---

## **4.9 SELF-ASSESSMENT QUESTIONS**

---

1. What are the types of data?
2. What are the primary sources of data?
3. Discuss the methods of collecting primary data.
4. How is personal interview done?
5. How is data collected through mail for doing research?
6. Write a short note on the following:
  - a. Telephone Method
  - b. Questionnaire
  - c. Schedule
7. How is questionnaire and schedule constructed?
8. What are the basic rules for questionnaire item construction?
9. What are the sources of secondary data?
10. How is secondary data useful to researcher?
11. What are the advantages of secondary data?
12. Describe the disadvantages of secondary data.
13. Discuss the methods of collecting secondary data.
14. Point out the difference between primary data and secondary data.

---

## **4.10 TEXT AND REFERENCES**

---

- Hague Paul, “Market Research- a guide to planning, methodology & evaluation”; Kogan page, London.
- Khan, J.A.; “Research Methodology”; APH Publishing Corporation, New Delhi.
- Kothari, C.R.; “Research Methodology-Methods & Techniques”; New Age International (P) Limited.
- Kumar Rajendra ; “Research Methodology”; APH Publishing corporation, New Delhi.
- Kumar Ranjit; “Research methodology”; Pearson Education.
- Mehta, J.D. and Gupta, Umesh ; “Research Methods in Management”; Ramesh Book Depot, Jaipur-New Delhi.

- Mertens, Donna, M. ; “Research Methods in Education and Psychology”; Sage Publications, New Delhi.
- Murthy C.; “Research Methodology”; Vrinda Publications (P) Ltd. Delhi.
- Gopal, M.H. 1964. An Introduction to Research Procedure in Social Sciences, Asia Publishing House: Bombay.
- Sadhu, A.N. and A. Singh. 1980. Research Methodology in Social Sciences, Sterling Publishers Private Limited: New Delhi.
- Wilkinson, T.S. and P.L. Bliandarkar. 1979. Methodology and Techniques of Social Research, Himalaya Publishing House: Bombay.



Uttar Pradesh Rajarshi Tandon  
Open University

Master of Business  
Administration

**MBA-2.6**

Research Methodology

**BLOCK**

**2**

**SAMPLING AND SCALING**

---

**UNIT-5**

**SAMPLING**

---

---

**UNIT-6**

**SCALING**

---

---

**UNIT-7**

**GRAPHS AND DIAGRAMS**

---

---

**UNIT-8**

**ADVANCED TECHNIQUES**

---

परिशिष्ट-4

आन्तरिक कवर-दो का प्ररूप

**Format of the II Inner Covers**

विशेषज्ञ समिति

8. Dr. Omji Gupta, Director SoMS UPRTOU Allahabad.
9. Prof. Arvind Kumar, Professor, Department of Commerce, Lucknow University, Lucknow.
10. Prof. Geetika, HOD, SoMS, MNNIT Allahabad
11. Prof. H.K. Singh, Professor, Department of Commerce, BHU Varanasi
12. Dr. Gyan Prakash Yadav, Asst. Professor, UPRTOU
13. Dr. Devesh Ranjan Tripathi, Asst. Professor, SoMS, UPRTOU
14. Dr. Gaurav Sankalp SoMS, UPRTOU

---

लेखक Dr. Piyali Ghosh, Asst. Professor, School of Management, MNNIT, Allahabad

सम्पादक Prof. H.K. Singh, Professor, Department of Commerce, BHU Varansi.

परिमापक

---

सहयोगी टीम

संयोजक Dr. Gaurav Sankalp, SoMS, UPRTOU, Allahabd.

प्रूफ रीडर

---

---

©UPRTOU, Prayagraj-2020

ISBN : 978-93-83328-54-3

---

©All Rights are reserved. No part of this work may be reproduced in any form, by mimeograph or any other means, without permission in writing from the **Uttar Pradesh Rajarshi Tondon Open University, Prayagraj.**

---

# UNIT-5 SAMPLING

---

## Unit Framework

- 5.1 Objective
- 5.2 Introduction: Meaning of Sampling
- 5.3 Need of Sampling
- 5.4 Advantages of Sampling
- 5.5 Limitations of Sampling
- 5.6 Probability and Non-Probability Sampling
- 5.7 Sampling Techniques
  - 5.7.1 Probability or Random Sampling
  - 5.7.2 Simple Random Sampling
  - 5.7.3 Stratified Sampling
  - 5.7.4 Systematic Sampling
  - 5.7.5 Cluster Sampling
  - 5.7.6 Area Sampling
  - 5.7.7 Probability-proportional-to-size sampling
  - 5.7.8 Double Sampling and Multiphase Sampling
  - 5.7.9 Non-probability or Non Random Sampling
  - 5.7.10 Quota sampling
  - 5.7.11 Convenience or Accidental sampling
  - 5.7.12 Purposive (or judgment) Sampling
  - 5.7.13 Snow-ball Sampling
- 5.8 Summary
- 5.9 Self-Assessment Questions
- 5.10 Text and References

---

## 5.1 OBJECTIVE

---

PLONE-012 After reading this unit you will be able to:

- The concept of sampling.
- The merits and demerits of sampling.
- Various probability sampling methods along with their respective merits and demerits.
- Various non-probability sampling methods along with their respective merits and demerits.

---

## 5.2 INTRODUCTION : MEANING OF SAMPLING

---

Data collection stage of any research requires considerable time, effort, and money. If primary data are collected using census method, time and cost increases considerably. Sampling techniques help us in this situation. A true representative sample not only gives accurate results but also saves on time, effort, and money. This chapter is devoted to sampling methods and techniques.

The terminology "sampling" indicates the selection of a part of a group or an aggregate with a view to obtaining information about the whole. This aggregate or the totality of all members is known as Population although they need not be human beings. The selected part, which is used to ascertain the characteristics of the population, is called Sample. While choosing a sample, the population is assumed to be composed of individual units or members, some of which are included in the sample. The total number of members of the population is called Population Size and the number included in the sample is called Sample Size.

Researchers usually cannot make direct observations of every individual in the population they are studying. Instead, they collect data from a subset of individuals – a *sample* – and use those observations to make inferences about the entire population.

Ideally, the sample corresponds to the larger population on the characteristic(s) of interest. In that case, the researcher's conclusions from the sample are probably applicable to the entire population.

This type of correspondence between the sample and the larger population is most important when a researcher wants to know what proportion of the population has a certain characteristic –like a particular opinion or a demographic feature. Public opinion polls that try to describe the percentage of the population that plans to vote for a particular candidate, for example, require a sample that is highly representative of the population.

---

## 5.3 NEED OF SAMPLING

---

To draw conclusions about populations from samples, we must use inferential statistics which enables us to determine a population's

characteristics by directly observing only a portion (or sample) of the population. We obtain a sample rather than a complete enumeration (a census) of the population for many reasons. Obviously, it is cheaper to observe a part rather than the whole, but we should prepare ourselves to cope with the dangers of using samples. In this tutorial, we will investigate various kinds of sampling procedures. Some are better than others but all may yield samples that are inaccurate and unreliable. We will learn how to minimize these dangers, but some potential error is the price we must pay for the convenience and savings the samples provide.

## ESSENTIALS OF SAMPLING :

In order to reach a clear conclusion, the sampling should possess the following essentials:

1. **It must be representative:** The sample selected should possess the similar characteristics of the original universe from which it has been drawn.
2. **Homogeneity:** Selected samples from the universe should have similar nature and should not have any difference when compared with the universe.
3. **Adequate samples:** In order to have a more reliable and representative result, a good number of items are to be included in the sample.
4. **Optimization:** All efforts should be made to get maximum results both in terms of cost as well as efficiency. If the size of the sample is larger, there is better efficiency and at the same time the cost is more. A proper size of sample is maintained in order to have optimized results in terms of cost and efficiency.

---

## 5.4 ADVANTAGES OF SAMPLING

---

The sampling only chooses a part of the units from the population for the same study. The sampling has a number of advantages as compared to complete enumeration due to a variety of reasons. Sampling has the following advantages:

1. **Cost effective:** This method is cheaper than the Census Research because only a fraction of the population is studied in this method.
2. **Time saving:** There is saving in time not only in conducting the sampling enquiry but also in the decision making process
3. **Testing of Accuracy:** Testing of accuracy of samples drawn can be made by comparing two or more samples.
4. **Detailed Research is Possible:** Since the data collected under this method is limited but homogeneous, so more time could be spend on decision making.

5. **Reliability:** If samples are taken in proper size and on proper grounds the results of sampling will be almost the same which might have been obtained by Census method.
6. **Exclusive methods in many circumstances:** Where the population is infinite, then the sampling method is the only method of effective research. Also, if the population is perishable or testing units are destructive, then we have to complete our research only through sampling. Example: Estimation of expiry dates of medicines.
7. **Administrative convenience:** The organization and administration of sample survey are easy for the reasons which have been discussed earlier.
8. **More scientific:** Since the methods used to collect data are based on scientific theory and results obtained can be tested, sampling is a more scientific method of collecting data.

---

## 5.5 LIMITATIONS OF SAMPLING

---

It is not that sampling is free from demerits or shortcomings. There are certain limitations of this method which are discussed below:

1. **Biased Conclusion:** If the sample has not been properly taken then the data collected and the decision on such data will lead to wrong conclusion. Samples are like medicines. They can be harmful when they are taken carelessly or without knowledge of their effects.
2. **Experienced Researcher is required:** An efficient sampling requires the services of qualified, skilled and experienced personnel. In the absence of these the results of their search will be biased.
3. **Not suited for Heterogeneous Population:** If the populations are mixed or varied, then this method is not suited for research.
4. **Small Population:** Sampling method is not possible when population size is too small.
5. **Illusory conclusion:** If a sample enquiry is not carefully planned and executed, the conclusions may be inaccurate and misleading.
6. **Sample Not Representative:** To make the sample representative is a difficult task. If a representative sample is taken from the universe, the result is applicable to the whole population. If the sample is not representative of the universe the result may be false and misleading.
7. **Lack of Experts:** As there are lack of experts to plan and conduct a sample survey, its execution and analysis, and its results would be unsatisfactory and not trustworthy.



8. **Conditions of Complete Coverage:** If the information is required for each and every item of the universe, then a complete enumeration survey is better.

---

## 5.6 PROBABILITY AND NON-PROBABILITY SAMPLING

---

A probability sampling is one in which every unit in the population has a chance (greater than zero) of being selected in the sample, and this probability can be accurately determined. The combination of these traits makes it possible to produce unbiased estimates of population totals, by weighting sampled units according to their probability of selection.

Example: We want to estimate the total income of adults living in a given street. We visit each household in that street, identify all adults living there, and randomly select one adult from each household. (For example, we can allocate each person a random number, generated from a uniform distribution between 0 and 1, and select the person with the highest number in each household). We then interview the selected person and find their income. People living on their own are certain to be selected, so we simply add their income to our estimate of the total. But a person living in a household of two adults has only a one-in-two chance of selection. To reflect this, when we come to such a household, we would count the selected person's income twice towards the total. (The person who is selected from that household can be loosely viewed as also representing the person who isn't selected.) In the above example, not everybody has the same probability of selection; what makes it a probability sample is the fact that each person's probability is known. When every element in the population *does* have the same probability of selection, this is known as an 'equal probability of selection' (EPS) design. Such designs are also referred to as 'self-weighting' because all sampled units are given the same weight.

Probability sampling includes: Simple Random Sampling, Systematic Sampling, and Stratified Sampling, Probability Proportional to Size Sampling, and Cluster or Multistage Sampling. These various ways of probability sampling have two things in common:

1. Every element has a known nonzero probability of being sampled and
2. Involves random selection at some point.

Non-probability sampling is any sampling method where some elements of the population have *no* chance of selection (these are sometimes referred to as 'out of coverage'/'under covered'), or where the probability of selection can't be accurately determined. It involves the selection of elements based on assumptions regarding the population of interest, which forms the criteria for selection. Hence, because the selection of elements is nonrandom, non-probability sampling does not allow the estimation of sampling errors. These conditions give rise to exclusion bias, placing

limits on how much information a sample can provide about the population. Information about the relationship between sample and population is limited, making it difficult to extrapolate from the sample to the population.

Example: We visit every household in a given street, and interview the first person to answer the door. In any household with more than one occupant, this is a non-probability sample, because some people are more likely to answer the door (e.g. an unemployed person who spends most of their time at home is more likely to answer than an employed housemate who might be at work when the interviewer calls) and it's not practical to calculate these probabilities.

Non-probability sampling methods include accidental sampling, quota sampling and purposive sampling. In addition, non-response effects may turn *any* probability design into a non-probability design if the characteristics of non-response are not well understood, since non response effectively modifies each element's probability of being sampled.

---

## **5.7 SAMPLING TECHNIQUES**

---

Within any of the types of frame identified above, a variety of sampling methods can be employed, individually or in combination. Factors commonly influencing the choice between these designs include:

- Nature and quality of the frame
- Availability of auxiliary information about units on the frame
- Accuracy requirements, and the need to measure accuracy
- Whether detailed analysis of the sample is expected
- Cost/operational concerns

---

### **5.7.1 PROBABILITY OR RANDOM SAMPLING**

---

Probability sampling is based on the theory of probability. It is also known as random sampling. It provides a known nonzero chance of selection for each population element. It is used when generalization is the objective of study, and a greater degree of accuracy of estimation of population parameters is required. The cost and time required is high hence the benefit derived from it should justify the costs.

---

### **5.7.2 SIMPLE RANDOM SAMPLING**

---

This sampling technique gives each element an equal and independent chance of being selected. An equal chance means equal probability of selection. An independent chance means that the draw of one element will not affect the chances of other elements being selected.

The procedure of drawing a simple random sample consists of enumeration of all elements in the population.

1. Preparation of a List of all elements, giving them numbers in serial order 1, 2, B, and so on, and
2. Drawing sample numbers by using (a) lottery method, (b) a table of random numbers or (c) a computer.

**Suitability:** This type of sampling is suited for a small homogeneous population.

---

### 5.7.3 STRATIFIED SAMPLING

---

Where the population embraces a number of distinct categories, the frame can be organized by these categories into separate "strata." Each stratum is then sampled as an independent sub population, out of which individual elements can be randomly selected. There are several potential benefits to stratified sampling.

First, dividing the population into distinct, independent strata can enable researchers to draw inferences about specific subgroups that may be lost in a more generalized random sample.

Second, utilizing a stratified sampling method can lead to more efficient statistical estimates (provided that strata are selected based upon relevance to the criterion in question, instead of availability of the samples). Even if a stratified sampling approach does not lead to increased statistical efficiency, such a tactic will not result in less efficiency than would simple random sampling, provided that each stratum is proportional to the group's size in the population.

Third, it is sometimes the case that data are more readily available for individual, pre-existing strata within a population than for the overall population; in such cases, using a stratified sampling approach may be more convenient than aggregating data across groups (though this may potentially be at odds with the previously noted importance of utilizing criterion-relevant strata).

Finally, since each stratum is treated as an independent population, different sampling approaches can be applied to different strata, potentially enabling researchers to use the approach best suited (or most cost-effective) for each identified subgroup within the population.

There are, however, some potential drawbacks to using stratified sampling. First, identifying strata and implementing such an approach can increase the cost and complexity of sample selection, as well as leading to increased complexity of population estimates. Second, when examining multiple criteria, stratifying variables may be related to some, but not to others, further complicating the design, and potentially reducing the utility of the strata. Finally, in some cases (such as designs with a large number of strata, or those with a specified minimum sample size per group),

stratified sampling can potentially require a larger sample than would other methods (although in most cases, the required sample size would be no larger than would be required for simple random sampling).

**Advantages :** Stratified random sampling enhances the representativeness to each sample, gives higher statistical efficiency, easy to carry out, and gives a self-weighting sample.

**Disadvantages :** A prior knowledge of the composition of the population and the distribution of the population, it is very expensive in time and money and identification of the strata may lead to classification of errors.

---

#### 5.7.4 SYSTEMATIC SAMPLING

---

Systematic sampling relies on arranging the study population according to some ordering scheme and then selecting elements at regular intervals through that ordered list. Systematic sampling involves a random start and then proceeds with the selection of every  $k^{\text{th}}$  element from then onwards. In this case,  $k = (\text{population size}/\text{sample size})$ . It is important that the starting point is not automatically the first in the list, but is instead randomly chosen from within the first to the  $k^{\text{th}}$  element in the list. A simple example would be to select every 10<sup>th</sup> name from the telephone directory (an 'every 10<sup>th</sup>' sample, also referred to as 'sampling with a skip of 10').

**Suitability:** Systematic selection can be applied to various populations such as students in a class, houses in a street, telephone directory etc.

**Advantages:** The advantages are it is simpler than random sampling, easy to use, easy to instruct, requires less time, it's cheaper, easier to check, sample is spread evenly over the population, and it is statistically more efficient.

**Disadvantages:** The disadvantages are it ignores all elements between two  $k^{\text{th}}$  elements selected, each element does not have equal chance of being selected, and this method sometimes gives a biased sample.

---

#### 5.7.5 CLUSTER SAMPLING

---

Sometimes it is more cost-effective to select respondents in groups ('clusters'). Sampling is often clustered by geography, or by time periods. (Nearly all samples are in some sense 'clustered' in time - although this is rarely taken into account in the analysis.) For instance, if surveying households within a city, we might choose to select 100 city blocks and then interview every household within the selected blocks.

Clustering can reduce travel and administrative costs. In the example above, an interviewer can make a single trip to visit several households in one block, rather than having to drive to a different block for each household.

**Suitability:** The application of cluster sampling is extensive in farm management surveys, socio-economic surveys, rural credit surveys, demographic studies, ecological studies, public opinion polls, and large scale surveys of political and social behaviour, attitude surveys and so on.

**Advantages:** The advantages of this method is it is easier and more convenient, cost of this is much less, promotes the convenience of field work as it could be done in compact places, it does not require more time, units of study can be readily substituted for other units and it is more flexible.

**Disadvantages:** The cluster sizes may vary and this variation could increase the bias of the resulting sample. The sampling error in this method of sampling is greater and the adjacent units of study tend to have more similar characteristics than do units distantly apart.

---

### 5.7.6 AREA SAMPLING

---

This is an important form of cluster sampling. In larger field surveys cluster consisting of specific geographical areas like districts, talluks, villages or blocks in a city are randomly drawn. As the geographical areas are selected as sampling units in such cases, their sampling is called area sampling. It is not a separate method of sampling, but forms part of cluster sampling.

---

### 5.7.7 PROBABILITY-PROPORTIONAL-TO-SIZE SAMPLING

---

In some cases the sample designer has access to an "auxiliary variable" or "size measure", believed to be correlated to the variable of interest, for each element in the population. These data can be used to improve accuracy in sample design. One option is to use the auxiliary variable as a basis for stratification, as discussed above.

Another option is probability-proportional-to-size ('PPS') sampling, in which the selection probability for each element is set to be proportional to its size measure, up to a maximum of 1.

In a simple PPS design, these selection probabilities can then be used as the basis for Poisson sampling. However, this has the drawback of variable sample size, and different portions of the population may still be over- or under-represented due to chance variation in selections. To address this problem, PPS may be combined with a systematic approach.

**Example:** Suppose we have six schools with populations of 150, 180, 200, 220, 260, and 490 students respectively (total 1500 students), and we want to use student population as the basis for a PPS sample of size three. To do this, we could allocate the first school numbers 1 to 150, the second school 151 to 330 (= 150 + 180), the third school 331 to 530, and so on to the last school (1011 to 1500). We then generate a random start between 1 and 500 (equal to  $1500/3$ ) and count through the school populations by multiples of

500. If our random start was 137, we would select the schools which have been allocated numbers 137, 637, and 1137, i.e. the first, fourth, and sixth schools.

**Advantages:** The advantages are clusters of various sizes get proportionate representation, PPS leads to greater precision than would a simple random sample of clusters and a constant sampling fraction at the second stage, equal-sized samples from each selected primary cluster are convenient for field work.

**Disadvantages:** PPS cannot be used if the sizes of the primary sampling clusters are not known.

---

### 5.7.8 DOUBLE SAMPLING AND MULTIPHASE SAMPLING

---

Double sampling refers to the subsection of the final sample from a preselected larger sample that provided information for improving the final selection. When the procedure is extended to more than two phases of selection, it is then, called multi-phase sampling. This is also known as sequential sampling, as sub-sampling is done from a main sample in phases. Double sampling or multiphase sampling is a compromise solution for a dilemma posed by undesirable extremes. “The statistics based on the sample of ‘n’ can be improved by using ancillary information from a wide base: but this is too costly to obtain from the entire population of N elements. Instead, information is obtained from a larger preliminary sample  $n_L$  which includes the final sample n.

---

### 5.7.9 NON-PROBABILITY OR NON RANDOM SAMPLING

---

Non-probability sampling or non-random sampling is not based on the theory of probability. This sampling does not provide a chance of selection to each population element.

**Advantages:** The only merits of this type of sampling are simplicity, convenience and low cost.

**Disadvantages:** The demerits are it does not ensure a selection chance to each population unit. The selection probability sample may not be a representative one. The selection probability is unknown. It suffers from sampling bias which will distort results.

---

### 5.7.10 QUOTA SAMPLING

---

In **quota sampling**, the population is first segmented into mutually exclusive sub-groups, just as in stratified sampling. Then judgement is used to select the subjects or units from each segment based on a specified

proportion. For example, an interviewer may be told to sample 200 females and 300 males between the age of 45 and 60.

It is this second step which makes the technique one of non-probability sampling. In quota sampling the selection of the sample is non-random. For example interviewers might be tempted to interview those who look most helpful. The problem is that these samples may be biased because not everyone gets a chance of selection. This random element is its greatest weakness and quota versus probability has been a matter of controversy for several years.

**Suitability:** It is used in studies like marketing surveys, opinion polls, and readership surveys which do not aim at precision, but to get quickly some crude results.

**Advantage:** It is less costly, takes less time, non-need for a list of population, and field work can easily be organized.

**Disadvantage:** It is impossible to estimate sampling error, strict control if field work is difficult, and subject to a higher degree of classification.

---

### **5.7.11 CONVENIENCE OR ACCIDENTAL SAMPLING**

---

Accidental sampling (sometimes known as **grab, convenience** or **opportunity sampling**) is a type of non-probability sampling which involves the sample being drawn from that part of the population which is close to hand. That is, a population is selected because it is readily available and convenient. It may be through meeting the person or including a person in the sample when one meets them or chosen by finding them through technological means such as the internet or through phone. The researcher using such a sample cannot scientifically make generalizations about the total population from this sample because it would not be representative enough. For example, if the interviewer were to conduct such a survey at a shopping center early in the morning on a given day, the people that he/she could interview would be limited to those given there at that given time, which would not represent the views of other members of society in such an area, if the survey were to be conducted at different times of day and several times per week.

**Suitability:** Though this type of sampling has no status, it may be used for simple purposes such as testing ideas or gaining ideas or rough impression about a subject of interest.

**Advantage:** It is the cheapest and simplest, it does not require a list of population and it does not require any statistical expertise.

**Disadvantage:** The disadvantage is that it is highly biased because of researcher's subjectivity, it is the least reliable sampling method and the findings cannot be generalized.

---

### 5.7.12 PURPOSIVE (OR JUDGMENT) SAMPLING

---

This method means deliberate selection of sample units that conform to some pre-determined criteria. This is also known as judgment sampling. This involves selection of cases which we judge as the most appropriate ones for the given study. It is based on the judgment of the researcher or some expert. It does not aim at securing a cross section of a population. The chance that a particular case be selected for the sample depends on the subjective judgment of the researcher.

**Suitability:** This is used when what is important is the typicality and specific relevance of the sampling units to the study and not their overall representativeness to the population.

**Advantage:** It is less costly and more convenient and guarantees inclusion of relevant elements in the sample.

**Disadvantage:** It is less efficient for generalizing, does not ensure the representativeness, requires more prior extensive.

---

### 5.7.13 SNOW-BALL SAMPLING

---

This is the colourful name for a technique of Building up a list or a sample of a special population by using an initial set of its members as informants. This sampling technique may also be used in socio-metric studies.

**Suitability:** It is very useful in studying social groups, informal groups in a formal organization, and diffusion of information among professional of various kinds.

**Advantage:** It is useful for smaller populations for which no frames are readily available.

**Disadvantage:** The disadvantage is that it does not allow the use of probability statistical methods. It is difficult to apply when the population is large. It does not ensure the inclusion of all the elements in the list.

---

## 5.8 SUMMARY

---

A statistical sample ideally purports to be a miniature model or replica of the collectivity or the population. Sampling helps in time and cost saving. If the population to be studied is quite large, sampling is warranted. However, the size is a relative matter. The decision regarding census or sampling depends upon the budget of the study. Sampling is opted when the amount of money budgeted is smaller than the anticipated cost of census survey.

Sampling techniques help us in this situation. Sampling method is the only method that can be used in certain cases. There are some cases in which the census method is inapplicable and the only practicable means is



provided by the sample method. Despite various advantages of sampling, it is not completely free from limitations. A sample survey must be carefully planned and executed otherwise the results obtained may be inaccurate and misleading. Even if a complete count care is taken still serious errors may arise in sampling, if the sampling procedure is not perfect. Sampling generally requires the services of experts, even only for consultation purposes. In the absence of qualified and experienced persons, the information obtained from sample surveys cannot be relied upon. Shortage of experts in the sampling field is a serious hurdle in the way of reliable statistics. Sampling techniques may be classified into two broad categories namely probability and non-probability sampling. Non-probability sampling methods are those which do not provide every item in the universe with a known chance of being included in the sample. These include judgment, quota, cluster and convenience sampling techniques.

---

## **5.9 SELF-ASSESSMENT QUESTIONS**

---

1. What do you mean by Sampling? State the purpose of sampling.
2. Define Probability and non-probability sampling
3. Elaborate and discuss the sampling techniques.
4. What are the advantages and disadvantages of stratified sampling?
5. Define:
  - a. Cluster sampling
  - b. Quota sampling
  - c. Accidental sampling
6. Discuss the advantages and limitations of sampling techniques.
7. “Sampling is necessary under certain conditions”. Explain this with suitable examples.
8. Critically examine the various probability sampling methods.
9. What are the methods of sampling? How do you select a sample to study consumer behaviour?
10. Distinguish between random sampling, purposive sampling and stratified sampling. How is a random sample obtained?

---

## **5.10 TEXT AND REFERENCES**

---

- Donald Cooper, Donald R. Cooper, and Pamela S. Schindler, “Business Research Methods”, Tata McGraw Hill Inc.
- Alan Bryman, and Emma Bell, “Business research Methods”. Oxford University Press Publication.

- Donald S. Tull and Del S. Hawkins, “Marketing Research – Measurement and Method”, Prentice Hall of India Pvt. Ltd., New Delhi.
- William G. Zikmund, “Business Research Methods”, Thomson, South-Western Publication, Singapore.
- C.R. Kothari, “Research Methodology – Methods and Techniques”, Wiley Eastern Limited, Delhi.
- S.P. Gupta, “*Statistical methods*” Sultan Chand & Sons publication, New Delhi
- Saunders, “Research Methods for Business Students”, Pearsons Education Publications.
- Naresh Malhotra, “Marketing Research: An applied Orientation”, Prentice Hall International Edition.
- T.S. Wilkinson, and P.L. Bhandarker, “Methodology and techniques of Social Research”, Himalaya Publishing House, New Delhi.

---

# UNIT-6 SCALING

---

## Unit Framework

- 6.1 Objective
- 6.2 Introduction: Meaning of Scale
- 6.3 Measurement of Scale
- 6.4 Nominal Scale of Measurement
- 6.5 Ordinal Scale of Measurement
- 6.6 Interval Scale of Measurement
- 6.7 Ratio Scale of Measurement
- 6.8 Scaling Techniques
  - 6.8.1 Likert scale
  - 6.8.2 Sample question presented using a five-point Likert item
  - 6.8.3 Multidimensional scaling
  - 6.8.4 Selection of Appropriate Attitude Measurement Scale
  - 6.8.5 Ranking, Sorting, Rating, or Choice Technique
  - 6.8.6 Balanced or Unbalanced Rating Scale
  - 6.8.7 Use a Scale That Forces a Choice among Predetermined Options
  - 6.8.8 Single Measure or an Index Measure
- 6.9 Summary
- 6.10 Self-Assessment Questions
- 6.11 Text and References

---

## 6.1 OBJECTIVE

---

After studying this unit, you should be able to understand:

- The concept of scales of measurement.
- Various types of scales of measurement.

- Common type of measurement scales that are used to measure attitudes.
- Application of scales of measurement.
- Measurement scales and statistical tests suitable to them.
- Some important measurement errors.

---

## 6.2 INTRODUCTION : MEANING OF SCALE

---

**Scale analysis** is a set of methods to analyze survey data, in which responses to questions are combined to measure a latent variable. These items can be dichotomous (e.g. yes/no, agree/disagree, correct/incorrect) or polytomous (e.g. disagree strongly /disagree /neutral /agree/agree strongly). Any measurement for such data is required to be reliable, valid, and homogeneous with comparable results over different studies. It is nothing but a standardized process of assigning numbers or symbols to certain characteristics of the objects of interest, according to some predefined rules. Measurement actually is a pre-requisite to any mathematical or statistical analysis of data. Measurement scales are used to categorize and/or quantify variables and help in collection and analysis phase of any research. This chapter describes the four scales of measurement that are commonly used in statistical analysis: nominal, ordinal, interval, and ratio scales.

---

## 6.3 MEASUREMENT OF SCALE

---

Measurement scales are used to categorize and/or quantify variables. This lesson describes the four scales of measurement that are commonly used in statistical analysis: nominal, ordinal, interval, and ratio scales.

### Properties of Measurement Scales

Each scale of measurement satisfies one or more of the following properties of measurement.

- **Identity:** Each value on the measurement scale has a unique meaning.
- **Magnitude:** Values on the measurement scale have an ordered relationship to one another. That is, some values are larger and some are smaller.
- **Equal intervals:** Scale units along the scale are equal to one another. This means, for example, that the difference between 1 and 2 would be equal to the difference between 19 and 20.
- **A minimum value of zero:** The scale has a true zero point, below which no values exist.

---

## 6.4 NOMINAL SCALE OF MEASUREMENT

---

The nominal scale of measurement only satisfies the identity property of measurement. Values assigned to variables represent a descriptive category, but have no inherent numerical value with respect to magnitude.

Gender is an example of a variable that is measured on a nominal scale. Individuals may be classified as "male" or "female", but neither value represents more or less "gender" than the other. Religion and political affiliation are other examples of variables that are normally measured on a nominal scale.

---

## 6.5 ORDINAL SCALE OF MEASUREMENT

---

The ordinal scale has the property of both identity and magnitude. Each value on the ordinal scale has a unique meaning, and it has an ordered relationship to every other value on the scale.

An example of an ordinal scale in action would be the results of a horse race, reported as "win", "place", and "show". We know the rank order in which horses finished the race. The horse that won finished ahead of the horse that placed, and the horse that placed finished ahead of the horse that showed. However, we cannot tell from this ordinal scale whether it was a close race or whether the winning horse won by a mile.

---

## 6.6 INTERVAL SCALE OF MEASUREMENT

---

The interval scale of measurement has the properties of identity, magnitude, and equal intervals. A perfect example of an interval scale is the Fahrenheit scale to measure temperature. The scale is made up of equal temperature units, so that the difference between 40 and 50 degrees Fahrenheit is equal to the difference between 50 and 60 degrees Fahrenheit.

With an interval scale, you know not only whether different values are bigger or smaller, you also know *how much* bigger or smaller they are. For example, suppose it is 60 degrees Fahrenheit on Monday and 70 degrees on Tuesday. You know not only that it was hotter on Tuesday; you also know that it was 10 degrees hotter.

---

## 6.7 RATIO SCALE OF MEASUREMENT

---

The ratio scale of measurement satisfies all four of the properties of measurement: identity, magnitude, equal intervals, and a minimum value of zero. The weight of an object would be an example of a ratio scale. Each value on the weight scale has a unique meaning, weights can be rank ordered, units along the weight scale are equal to one another, and the scale has a minimum value of zero.

Weight scales have a minimum value of zero because objects at rest can be weightless, but they cannot have negative weight.

---

## 6.8 SCALING TECHNIQUES

---

---

### 6.8.1 LIKERT SCALE

---

A **Likert scale** is a psychometric scale commonly involved in research that employs questionnaires. It is the most widely used approach to scaling responses in survey research, such that the term is often used interchangeably with *rating scale*, or more accurately the **Likert-type scale**, even though the two are not synonymous. The scale is named after its inventor, psychologist Rensis Likert. Likert distinguished between a scale proper, which emerges from collective responses to a set of items (usually eight or more), and the format in which responses are scored along a range. Technically speaking, a Likert scale refers only to the former. The difference between these two concepts has to do with the distinction Likert made between the underlying phenomenon being investigated and the means of capturing variation that point to the underlying phenomenon. When responding to a Likert questionnaire item, respondents specify their level of agreement or disagreement on a symmetric agree disagree scale for a series of statements. Thus, the range captures the intensity of their feelings for a given item. A scale can be created as the simple sum questionnaire responses over the full range of the scale. In so doing, Likert scaling assumes that distances on each item are equal. Importantly, "*All items are assumed to be replications of each other or in other words items are considered to be parallel instruments*"

---

### 6.8.2 SAMPLE QUESTION PRESENTED USING A FIVE-POINT LIKERT ITEM

---

An important distinction must be made between a *Likert scale* and a *Likert item*. The Likert scale is the sum of responses on several Likert items. Because Likert items are often accompanied by a visual analog scale (e.g., a horizontal line, on which a subject indicates his or her response by circling or checking tick-marks), the items are sometimes called scales themselves. This is the source of much confusion; it is better, therefore, to reserve the term *Likert scale* to apply to the summed scale, and *Likert item* to refer to an individual item.

A Likert item is simply a statement which the respondent is asked to evaluate according to any kind of subjective or objective criteria; generally the level of agreement or disagreement is measured. It is considered symmetric or "balanced" because there are equal amounts of positive and negative positions. Often five ordered response levels are used, although many psychometricians advocate using seven or nine levels; a recent empirical study found that a 5- or 7- point scale may produce slightly higher mean scores relative to the highest possible

attainable score, compared to those produced from a 10-point scale, and this difference was statistically significant. In terms of the other data characteristics, there was very little difference among the scale formats in terms of variation about the mean, skewness or kurtosis.

The format of a typical five-level Likert item, for example, could be:

1. Strongly disagree
2. Disagree
3. Neither agree nor disagree
4. Agree
5. Strongly agree

Likert scaling is a bipolar scaling method, measuring either positive or negative response to a statement. Sometimes an even-point scale is used, where the middle option of "Neither agree nor disagree" is not available. This is sometimes called a "forced choice" method, since the neutral option is removed. The neutral option can be seen as an easy option to take when a respondent is unsure, and so whether it is a true neutral option is questionable. A 1987 study found negligible differences between the use of "undecided" and "neutral" as the middle option in a 5-point Likert scale.

Likert scales may be subject to distortion from several causes. Respondents may avoid using extreme response categories (*central tendency bias*); agree with statements as presented (*acquiescence bias*); or try to portray themselves or their organization in a more favorable light (*social desirability bias*). Designing a scale with balanced keying (an equal number of positive and negative statements) can obviate the problem of acquiescence bias, since acquiescence on positively keyed items will balance acquiescence on negatively keyed items, but central tendency and social desirability are somewhat more problematic.

---

### 6.8.3 MULTIDIMENSIONAL SCALING

---

**Multidimensional scaling (MDS)** is a means of visualizing the level of similarity of individual cases of a dataset. It refers to a set of related ordination techniques used in information visualization, in particular to display the information contained in a distance matrix. An MDS algorithm aims to place each object in  $N$ -dimensional space such that the between-object distances are preserved as well as possible. Each object is then assigned coordinates in each of the  $N$  dimensions. Unlike principal component analysis wherein most of the variance in the data is captured in the first axis with each subsequent axis containing progressively less information, axes in MDS are arbitrary and distance units along each axis do not reflect equal quantitative distances at other sections of the same axis. The number of dimensions of an MDS plot  $N$

can exceed 2 and are specified a priori. Choosing  $N=2$  optimizes the object locations for a two dimensional scatterplot.

### **TYPES OF MULTIDIMENSIONAL SCALING**

1. **Classical multidimensional scaling:** Also known as Principal Coordinates Analysis, Torgerson Scaling or Torgerson–Gower scaling. Takes an input matrix giving dissimilarities between pairs of items and outputs a coordinate matrix whose configuration minimizes a loss function called *strain*.
2. **Metric multidimensional scaling:** A superset of classical MDS that generalizes the optimization procedure to a variety of loss functions and input matrices of known distances with weights and so on. A useful loss function in this context is called *stress*, which is often minimized using a procedure called stress majorization.
3. **Non-metric multidimensional scaling:** In contrast to metric MDS, non-metric MDS finds both a non-parametric monotonic relationship between the dissimilarities in the item-item matrix and the Euclidean distances between items, and the location of each item in the low-dimensional space. The relationship is typically found using isotonic regression. Louis Guttman's smallest space analysis (SSA) is an example of a non-metric MDS procedure.
4. **Generalized multidimensional scaling:** An extension of metric multidimensional scaling, in which the target space is an arbitrary smooth non-Euclidean space. In cases where the dissimilarities are distances on a surface and the target space is another surface, GMDS allows finding the minimum-distortion embedding of one surface into another.

---

### **6.8.4 SELECTION OF APPROPRIATE ATTITUDE MEASUREMENT SCALE**

---

Now that we have looked at a number of attitude measurement scales, a natural question arises: “Which is most appropriate?” As in the selection of a basic research design, there is no single best answer for all research projects. The answer to this question is relative, and the choice of scale will depend on the nature of the attitudinal object to be measured, the manager’s problem definition, and the backward and forward linkages to choices already made (for example, telephone survey versus mail survey). However, several questions will help focus the choice of a measurement scale:

- Is a ranking, sorting, rating, or choice technique best?
- Should a monadic or a comparative scale be used?
- What type of category labels, if any, will be used for the rating scale?



- How many scale categories or response positions are needed to accurately measure an attitude?
- Should a balanced or unbalanced rating scale be chosen?
- Should a scale that forces a choice among predetermined options be used?
- Should a single measure or an index measure be used?

---

### 6.8.5 RANKING, SORTING, RATING, OR CHOICE TECHNIQUE

---

The decision whether to use ranking, sorting, rating, or a choice technique is determined largely by the problem definition and especially by the type of statistical analysis desired. For example, ranking provides only ordinal data, limiting the statistical techniques that may be used.

#### Monadic or Comparative Scale

If the scale to be used is not a ratio scale, the researcher must decide whether to include a standard of comparison in the verbal portion of the scale. Consider the following rating scale:

Now that you've had your automobile for about one year, please tell us how satisfied you are with its engine power and pickup.

Completely Dissatisfied	Dissatisfied	Somewhat	Satisfied	Completely Satisfied
[ ]	[ ]	[ ]	[ ]	[ ]

This is a monadic rating scale, because it asks about a single concept (the brand of automobile the individual actually purchased) in isolation. The respondent is not given a specific frame of reference. A comparative rating scale asks a respondent to rate a concept, such as a specific amount of responsibility or authority, in comparison with a benchmark—perhaps another similar concept—explicitly used as a frame of reference. In many cases, the comparative rating scale presents an ideal situation as a reference point for comparison with the actual situation. For example:

PLONE-012 Please indicate how the amount of authority in your present position compares with the amount of authority that would be ideal for this position:

## **Too Much [ ] About Right [ ] Too Little [ ] What Type of Category Labels, If Any?**

We have discussed verbal labels, numerical labels, and unlisted choices. Many rating scales have verbal labels for response categories because researchers believe they help respondents better understand the response positions. The maturity and educational levels of the respondents will influence this decision. The semantic differential, with unlabeled response categories between two bipolar adjectives, and the numerical scale, with numbers to indicate scale positions, often are selected because the researcher wishes to assume interval-scale data.

## **How Many Scale Categories or Response Positions?**

Should a category scale have four, five, or seven response positions or categories? Or should the researcher use a graphic scale with an infinite number of positions? The original developmental research on the semantic differential indicated that five to eight points is optimal. However, the researcher must determine the number of meaningful positions that is best for the specific project. This issue of identifying how many meaningful distinctions respondents can practically make is basically a matter of sensitivity, but at the operational rather than the conceptual level.

---

### **6.8.6 BALANCED OR UNBALANCED RATING SCALE**

---

The fixed-alternative format may be balanced or unbalanced. For example, the following question, which asks about parent-child decisions relating to television program watching, is a **balanced rating scale**:

Who decides which television programs your children watch?

- Child decides all of the time. [ ]
- Child decides most of the time. [ ]
- Child and parent decide together. [ ]
- Parent decides most of the time. [ ]
- Parent decides all of the time. [ ]

This scale is balanced because a neutral point, or point of indifference, is at the center of the scale.

**Unbalanced rating scales** may be used when responses are expected to be distributed at one end of the scale. Unbalanced scales, such as the following one, may eliminate this type of “end piling”:

Completely Dissatisfied	Dissatisfied	Somewhat	Satisfied	Completely Satisfied
<input type="checkbox"/>	<input type="checkbox"/>	<input type="checkbox"/>	<input type="checkbox"/>	<input type="checkbox"/>

Notice that there are three “satisfied” responses and only two “dissatisfied” responses above. The choice of a balanced or unbalanced scale generally depends on the nature of the concept or the researcher’s knowledge about attitudes toward the stimulus to be measured.

---

### **6.8.7 USE A SCALE THAT FORCES A CHOICE AMONG PREDETERMINED OPTIONS**

---

In many situations, a respondent has not formed an attitude toward the concept being studied and simply cannot provide an answer. If a forced-choice rating scale compels the respondent to answer, the response is merely a function of the question. If answers are not forced, the midpoint of the scale may be used by the respondent to indicate unawareness as well as indifference. If many respondents in the sample are expected to be unaware of the attitudinal object under investigation, this problem may be eliminated by using a non-forced-choice scale that provides a “no opinion” category, as in the following example:

- How does the Bank of Commerce compare with the First National Bank?
- Bank of Commerce is better than First National Bank
- Bank of Commerce is about the same as First National Bank
- Bank of Commerce is worse than First National Bank
- Can’t say

Asking this type of question allows the investigator to separate respondents who cannot make an honest comparison from respondents who have had experience with both banks. The argument for forced choice is that people really do have attitudes, even if they are unfamiliar with the banks, and should be required to answer the question. Still, the use of forced-choice questions is associated with higher incidences of “no answer.” Internet surveys make forced-choice questions easy to implement because the delivery can be set up so that a respondent cannot go to the next question until the previous question is answered. Realize, however, if a respondent truly has no opinion, and the no opinion option is not included, he or she may simply quit responding to the questionnaire.

---

### **6.8.8 SINGLE MEASURE OR AN INDEX MEASURE**

---

Whether to use a single measure or an index measure depends on the complexity of the issue to be investigated, the number of dimensions the issue contains, and whether individual attributes of the stimulus are part of a holistic attitude or are seen as separate items. Very simple concepts that do not vary from context to context can be measured by single items. However, most psychological concepts are more complex and require multiple-item measurement. Additionally, multiple-item measures are easier to test for construct validity. The researcher's conceptual definition will be helpful in making this choice.

The researcher has many scaling options. Generally, the choice is influenced by plans for the later stages of the research project. Again, problem definition becomes a determining factor influencing the research design.

---

### **6.9 SUMMARY**

---

Scaling is nothing but a standardized process of assigning numbers or symbols to certain characteristics of the objects of interest, according to some pre-defined rules. Scales are used to categorize and/or quantify variables and help in collection and analysis phase of any research. They are used for measuring qualitative responses of respondents such as those related to their feelings, perception, likes, dislikes, interests and preferences. It involves creating a continuum upon which measured objects are located.

They are of four types: nominal, ordinal, interval, and ratio. The rules for assigning numbers constitute the essential criteria for defining each scale. As we move from nominal to ratio scales, we must meet increasingly restrictive rules. A brief discussion of multidimensional scaling followed. Finally, the issues of the selection of an appropriate attitude measurement scale and the limitations of these research tools were discussed. As the rules become more restrictive, the kinds of arithmetic operations for which the numbers can be used are increased.

---

### **6.10 SELF-ASSESSMENT QUESTIONS**

---

1. What do you mean by scale?
2. Explain the following:
  - a) Nominal Scale of Measurement
  - b) Ordinal Scale of Measurement
  - c) Interval Scale of Measurement
  - d) Ratio Scale of Measurement

3. Explain scaling techniques.
4. How is appropriate attitude measurement scale selected?
5. How is scaling ranked and rated?
6. What is single measure or an index measure?
7. Discuss various types of scales of measurement highlighting their respective usage.
8. Differentiate between ordinal and interval scales citing suitable examples.
9. Write short notes on the following:
  - a) Likert scale
  - b) Multidimensional scale
  - c) Balanced or Unbalanced Rating Scale
10. Discuss various scales that may be used to measure attitudes.

---

## **6.11 TEXT AND REFERENCES**

---

- Donald Cooper, Donald R. Cooper, and Pamela S. Schindler, “Business Research Methods”, McGraw Hill Inc.
- Alan Bryman, and Emma Bell, “Business research Methods”. Oxford University Press Publication.
- Saunders, “Research Methods for Business Students”, Pearsons Education Publications.
- Naresh Malhotra, “Marketing Research: An applied Orientation”, Prentice Hall International Edition.
- T.S. Wilkinson, and P.L. Bhandarker, “Methodology and techniques of Social Research”, Himalaya Publishing House, New Delhi.
- Donald S. Tull and Del S. Hawkins, “Marketing Research – Measurement and Method”, Prentice Hall of India Pvt. Ltd., New Delhi.
- Churchill, Gilbert A., 1983, Marketing Research: Methodological Foundations, The Dryden Press, New York.
- Nunally, Jum C., 1978, Psychometric Theory, Tata McGraw-Hill, New Delhi. Feber, Robert 1974, Handbook of Marketing Research, McGraw-Hill, New York.
- Meister, David, 1985, Behavioural Analysis and Measurement Methods, John Wiley, New York.

- Rodger, Lesile W., 1984, Statistics for Marketing, McGraw-Hill (UK), London.
- Lundstrom, William J.;et. al. November 1976. "The development of a scale to measure consumer discontent", Journal of Marketing Research, Vol. 13, pp. 373-381.
- C.R. Kothari, "Research Methodology – Methods and Techniques", Wilely Eastern Limited, Delhi.
- S.P. Gupta, "Statistical methods" Sultan Chand & Sons publication, New Delhi.

---

# UNIT-7 GRAPHS AND DIAGRAMS

---

## Unit Framework

- 7.1 Objective
- 7.2 Introduction: Data Processing
  - 7.2.1 Editing
  - 7.2.2 Coding
  - 7.2.3 Classification
  - 7.2.4 Tabulation
- 7.3 Rules for Constructing Diagrams
- 7.4 Advantages and Disadvantages of Diagrams
- 7.5 Pictogram
- 7.6 Histogram
- 7.7 Graphs vs Diagrams
  - 7.7.1 Diagrams
  - 7.7.2 Graphs
  - 7.7.3 Difference between Graphs and Diagrams
- 7.8 Types of Graphs
  - 7.8.1 List of Common Graphs in Statistics
- 7.9 Time Series Graphs
  - 7.9.1 Constructing a Time Series Graph
  - 7.9.2 Uses of a Time Series Graph
- 7.10 Summary
- 7.11 Self-Assessment Questions
- 7.12 Text and References

---

## 7.1 OBJECTIVE

---

PLONE-012 After studying this unit you should be able to understand:

- Checking for process analysis

- Editing
- Coding
- Classification
- Tabulation
- Construction of Frequency Table
- Components of a table
- Graphs and diagrams
- Types of graphs and general rules
- Time Series Graphs
- Constructing a Time Series Graph

---

## **7.2 INTRODUCTION : DATA PROCESSING**

---

This data preparation for research analysis is termed as processing of data. Further selections of tools for analysis would to a large extent depend on the results of this data processing. Data processing is an intermediary stage of work between data collections and data interpretation. The data gathered in the form of questionnaires/interview schedules/field notes/data sheets is mostly in the form of a large volume of research variables. The research variables recognized is the result of the preliminary research plan, which also sets out the data processing methods beforehand. Processing of data requires advanced planning and this planning may cover such aspects as identification of variables, hypothetical relationship among the variables and the tentative research hypothesis.

The various steps in processing of data may be stated as:

**7.2.1** Editing

**7.2.2** Coding

**7.2.3** Classification

**7.2.4** Tabulation

---

### **7.2.1 EDITING**

---

Editing of data is a process of examining the collected raw data (specially in surveys) to detect errors and omissions and to correct these when possible. As a matter of fact, editing involves a careful scrutiny of the completed questionnaires and/or schedules. Editing is done to assure that the data are accurate, consistent with other facts gathered, uniformly



entered, as completed as possible and have been well arranged to facilitate coding and tabulation.

With regard to points or stages at which editing should be done, one can talk of field editing and central editing. Field editing consists in the review of the reporting forms by the investigator for completing (translating or rewriting) what the latter has written in abbreviated and/or in illegible form at the time of recording the respondents' responses. This type of editing is necessary in view of the fact that individual writing styles often can be difficult for others to decipher. This sort of editing should be done as soon as possible after the interview, preferably on the very day or on the next day. While doing field editing, the investigator must restrain himself and must not correct errors of omission by simply guessing what the informant would have said if the question had been asked.

Central editing should take place when all forms or schedules have been completed and returned to the office. This type of editing implies that all forms should get a thorough editing by a single editor in a small study and by a team of editors in case of a large inquiry. Editor(s) may correct the obvious errors such as an entry in the wrong place, entry recorded in months when it should have been recorded in weeks, and the like. In case of inappropriate or missing replies, the editor can sometimes determine the proper answer by reviewing the other information in the schedule.

At times, the respondent can be contacted for clarification. The editor must strike out the answer if the same is inappropriate and he has no basis for determining the correct answer or the response. In such a case an editing entry of 'no answer' is called for. All the wrong replies, which are quite obvious, must be dropped from the final results, especially in the context of mail surveys.

Editors must keep in view several points while performing their work: They should be familiar with instructions given to the interviewers and coders as well as with the editing instructions supplied to them for the purpose. While crossing out an original entry for one reason or another, they should just draw a single line on it so that the same may remain legible. They must make entries (if any) on the form in some distinctive colour and that too in a standardised form. They should initial all answers which they change or supply. Editor's initials and the date of editing should be placed on each completed form or schedule.

---

## **7.2.2 CODING**

---

Coding refers to the process of assigning numerals or other symbols to answers so that responses can be put into a limited number of categories or classes. Such classes should be appropriate to the research problem under consideration. They must also possess the characteristic of exhaustiveness (i.e., there must be a class for every data item) and also that of mutual exclusivity which means that a specific answer can be placed in one and only one cell in a given category set. Another rule to be

observed is that of uni-dimensionality by which is meant that every class is defined in terms of only one concept.

Coding is necessary for efficient analysis and through it the several replies may be reduced to a small number of classes which contain the critical information required for analysis. Coding decisions should usually be taken at the designing stage of the questionnaire. This makes it possible to pre-code the questionnaire choices and which in turn is helpful for computer tabulation as one can straight forward key punch from the original questionnaires. But in case of hand coding some standard method may be used. One such standard method is to code in the margin with a coloured pencil. The other method can be to transcribe the data from the questionnaire to a coding sheet. Whatever method is adopted, one should see that coding errors are altogether eliminated or reduced to the minimum level.

---

### 7.2.3 CLASSIFICATION

---

Most research studies result in a large volume of raw data which must be reduced into homogeneous groups if we are to get meaningful relationships. This fact necessitates classification of data which happens to be the process of arranging data in groups or classes on the basis of common characteristics. Data having a common characteristic are placed in one class and in this way the entire data get divided into a number of groups or classes. Classification can be one of the following two types, depending upon the nature of the phenomenon involved:

**Classification according to attributes:** As stated above, data are classified on the basis of common characteristics which can either be descriptive (such as literacy, sex, honesty, etc.) or numerical (such as weight, height, income, etc.). Descriptive characteristics refer to qualitative phenomenon which cannot be measured quantitatively; only their presence or absence in an individual item can be noticed. Data obtained this way on the basis of certain attributes are known as statistics of attributes and their classification is said to be classification according to attributes.

Such classification can be simple classification or manifold classification. In simple classification we consider only one attribute and divide the universe into two classes— one class consisting of items possessing the given attribute and the other class consisting of items which do not possess the given attribute. But in manifold classification we consider two or more attributes simultaneously, and divide that data into a number of classes (total number of classes of final order is given by  $2^n$ , where  $n$  = number of attributes considered). Whenever data are classified according to attributes, the researcher must see that the attributes are defined in such a manner that there is least possibility of any doubt/ambiguity concerning the said attributes.

**Classification according to class-intervals:** Unlike descriptive characteristics, the numerical characteristics refer to quantitative phenomenon which can be measured through some statistical units. Data relating to income, production, age, weight, etc. come under this category. Such data are known as statistics of variables and are classified on the basis of class intervals. For instance, persons whose incomes, say, are within Rs 201 to Rs 400 can form one group; those whose incomes are within Rs 401 to Rs 600 can form another group and so on. In this way the entire data may be divided into a number of groups or classes or what are usually called, 'class-intervals.' Each group of class interval, thus, has an upper limit as well as a lower limit which are known as class limits.

The difference between the two class limits is known as class magnitude. We may have classes with equal class magnitudes or with unequal class magnitudes. The number of items which fall in a given class is known as the frequency of the given class. All the classes or groups, with their respective frequencies taken together and put in the form of a table, are described as group frequency distribution or simply frequency distribution.

Classification according to class intervals usually involves the following three main problems:

1. How many classes should be there?
2. What should be their magnitudes?
3. There can be no specific answer with regard to the number of classes.

The decision about this calls for skill and experience of the researcher. However, the objective should be to display the data in such a way as to make it meaningful for the analyst. Typically, we may have 5 to 15 classes. With regard to the second part of the question, we can say that, to the extent possible, class-intervals should be of equal magnitudes, but in some cases unequal magnitudes may result in better classification.

Hence researcher's objective judgement plays an important part in this connection. Multiples of 2, 5 and 10 are generally preferred while determining class magnitudes. Some statisticians adopt the following formula, suggested by **H.A. Sturges**, determining the size of class interval:

$$i = R / (1 + 3.3 \log N) \text{ where}$$

$i$  = size of class interval;

$R$  = Range (i.e., difference between the values of the largest item and smallest item among the given items);

$N$  = Number of items to be grouped.

It should also be kept in mind that in case one or two or very few items have very high or very low values, one may use what are known as open-

ended intervals in the overall frequency distribution. Such intervals may be expressed like under Rs 500 or Rs 10001 and over. Such intervals are generally not desirable, but often cannot be avoided. The researcher must always remain conscious of this fact while deciding the issue of the total number of class intervals in which the data are to be classified.

### **How to choose class limits?**

While choosing class limits, the researcher must take into consideration the criterion that the mid-point (generally worked out first by taking the sum of the upper limit and lower limit of a class and then divide this sum by 2) of a class-interval and the actual average of items of that class interval should remain as close to each other as possible. Consistent with this, the class limits should be located at multiples of 2, 5, 10, 20, 100 and such other figures. Class limits may generally be stated in any of the following forms:

**Exclusive type class intervals:** They are usually stated as follows:

10–20

20–30

30–40

40–50

**The above intervals should be read as under:**

10 and under 20

20 and under 30

30 and under 40

40 and under 50

Thus, under the exclusive type class intervals, the items whose values are equal to the upper limit of a class are grouped in the next higher class. For example, an item whose value is exactly 30 would be put in 30–40 class intervals and not in 20–30 class intervals. In simple words, we can say that under exclusive type class intervals, the upper limit of a class interval is excluded and items with values less than the upper limit (but not less than the lower limit) are put in the given class interval.

**Inclusive type class intervals:** They are usually stated as follows:

11–20

21–30

31–40

41–50

In inclusive type class intervals the upper limit of a class interval is also included in the concerning class interval. Thus, an item whose value is 20 will be put in 11–20 class intervals.

The stated upper limit of the class interval 11–20 is 20 but the real limit is 20.99999 and as such 11–20 class interval really means 11 and under 21.

When the phenomenon under consideration happens to be a discrete one (i.e., can be measured and stated only in integers), then we should adopt inclusive type classification. But when the phenomenon happens to be a continuous one capable of being measured in fractions as well, we can use exclusive type class intervals.

### **How to determine the frequency of each class?**

This can be done either by tally sheets or by mechanical aids. Under the technique of tally sheet, the class-groups are written on a sheet of paper (commonly known as the tally sheet) and for each item a stroke (usually a small vertical line) is marked against the class group in which it falls. The general practice is that after every four small vertical lines in a class group, the fifth line for the item falling in the same group is indicated as horizontal line through the said four lines and the resulting flower (III) represents five items. All this facilitates the counting of items in each one of the class groups. Alternatively, class frequencies can be determined, especially in case of large inquiries and surveys, by mechanical aids i.e., with the help of machines viz., sorting machines that are available for the purpose. Some machines are hand operated, whereas other work with electricity. There are machines which can sort out cards at a speed of something like 25000 cards per hour. This method is fast but expensive.

---

## **7.2.4 TABULATION**

---

When a mass of data has been assembled, it becomes necessary for the researcher to arrange the same in some kind of concise and logical order. This procedure is referred to as tabulation. Thus, tabulation is the process of summarizing raw data and displaying the same in compact form (i.e., in the form of statistical tables) for further analysis. In a broader sense, tabulation is an orderly arrangement of data in columns and rows. Tabulation is essential because of the following reasons.

1. It conserves space and reduces explanatory and descriptive statement to a minimum.
2. It facilitates the process of comparison.
3. It facilitates the summation of items and the detection of errors and omissions.
4. It provides a basis for various statistical computations.

PLONE-012

Tabulation can be done by hand or by mechanical or electronic devices. The choice depends on the size and type of study, cost considerations, time pressures and the availability of tabulating machines or computers. In

relatively large inquiries, we may use mechanical or computer tabulation if other factors are favourable and necessary facilities are available. Hand tabulation is usually preferred in case of small inquiries where the number of questionnaires is small and they are of relatively short length. Hand tabulation may be done using the direct tally, the list and tally or the card sort and count methods. When there are simple codes, it is feasible to tally directly from the questionnaire. Under this method, the codes are written on a sheet of paper, called tally sheet, and for each response a stroke is marked against the code in which it falls. Usually after every four strokes against a particular code, the fifth response is indicated by drawing a diagonal or horizontal line through the strokes. These groups of five are easy to count and the data are sorted against each code conveniently. In the listing method, the code responses may be transcribed onto a large work-sheet, allowing a line for each questionnaire. This way a large number of questionnaires can be listed on one work sheet. Tallies are then made for each question. The card sorting method is the most flexible hand tabulation. In this method the data are recorded on special cards of convenient size and shape with a series of holes. Each hole stands for a code and when cards are stacked, a needle passes through particular hole representing a particular code. These cards are then separated and counted. In this way frequencies of various codes can be found out by the repetition of this technique. We can as well use the mechanical devices or the computer facility for tabulation purpose in case we want quick results, our budget permits their use and we have a large volume of straight forward tabulation involving a number of cross-breaks.

---

### **7.3 RULES FOR CONSTRUCTING DIAGRAMS**

---

1. The diagrams should be simple.
2. Each diagram must be given a clear, concise and suitable title without damaging clarity.
3. A proper proportion between height and width must be maintained in order to avoid an unpleasant look.
4. Select a proper scale; it should be in even numbers or in multiples of five or ten. e.g. 25,50, 75 or 10, 20, 30, 40, .... etc. But there are no fixed rules.
5. In order to clear certain points, always put footnotes.
6. An index, explaining different lines, shades and colors should be given.
7. Diagrams should be absolutely neat and clean.

---

## 7.4 ADVANTAGES AND DISADVANTAGES OF DIAGRAMS

---

### ADVANTAGES

1. Quick way for the audience to visualize what you are saying -- numbers, trends, up or down
2. Forceful -- emphasizes main point
3. Convincing -- proves a point, see and hear
4. Compact way to convey information
5. More interesting than just talk or print (Remember to use as many of the five senses as possible)

### DISADVANTAGES

1. Time consuming to make -- decisions must be made in advance for layout, color, materials, etc.
2. Technical in nature -- audience knowledge to interpret, or understand
3. Costly -- depending on the medium used (poster board, transfer letters, etc.)

---

## 7.5 PICTOGRAM

---

A **pictogram**, also called a **pictogramme** or **pictograph**, is an ideogram that conveys its meaning through its pictorial resemblance to a physical object. Pictographs are often used in writing and graphic systems in which the characters are to a considerable extent pictorial in appearance.

---

## 7.6 HISTOGRAM

---

A **histogram** is a graphical representation of the distribution of data. It is an estimate of the probability distribution of a continuous variable and was first introduced by Karl Pearson. A histogram is a representation of tabulated frequencies, shown as adjacent rectangles, erected over discrete intervals (bins), with an area equal to the frequency of the observations in the interval.

The height of a rectangle is also equal to the frequency density of the interval, i.e., the frequency divided by the width of the interval. The total area of the histogram is equal to the number of data. A histogram may also be normalized displaying relative frequencies. It then shows the proportion of cases that fall into each of several categories, with the total area equaling 1. The categories are usually specified as consecutive, non-overlapping intervals of a variable. The categories (intervals) must be adjacent, and often are chosen to be of the same size. The rectangles of a

histogram are drawn so that they touch each other to indicate that the original variable is continuous.

Histograms are used to plot the density of data, and often for density estimation: estimating the probability density function of the underlying variable. The total area of a histogram used for probability density is always normalized to 1. If the lengths of the intervals on the x-axis are all 1, then a histogram is identical to a relative frequency plot. An alternative to the histogram is kernel density estimation, which uses a kernel to smooth samples. This will construct a smooth probability density function, which will in general more accurately reflect the underlying variable.

---

## **7.7 GRAPHS VS DIAGRAMS**

---

Sometimes, the information purported to be understood is too long and complex. To make it interesting and understandable in an exciting manner, different visual representations are used.

Graphs and diagrams are two of the common means to visually represent information that is either repetitive in nature or too complex. There are similarities in these techniques that confuse many to treat them as similar.

---

### **7.7.1 DIAGRAMS**

---

We are too well aware of the use of diagrams to explain information and facts that are presented in the form of text. If you need to explain the parts of a machine or the principle of its working, it becomes difficult to make one understand the concept through text only. This is where diagrams in the form of sketches come into play. Similarly, diagrams are made heavy use of in biology where students have to learn about different body parts and their functions. Visual representation of concepts through diagrams has better chances of retention in the memory of students than presenting them in the form of text.

Diagrams are resorted to right from the time a kid enters a school as even alphabets are presented to him in a more interesting and attractive manner with the help of diagrams.

---

### **7.7.2 GRAPHS**

---

Whenever there are two variables in a set of information, it is better to present the information using graphs as it makes it easier to understand the data. For example, if one is trying to show how the prices of commodities have increased with respect to time, a simple line graph would be a more effective and interesting way rather than putting all this information in the form of text which is hard to remember whereas even a layman can see how prices have gone up or down in relation to time.



Graphs make use of graph paper which has precise squares and presents the information in an accurate manner and the reader can see the effect of one variable on another in a very simple manner.

---

### **7.7.3 DIFFERENCE BETWEEN GRAPHS AND DIAGRAMS**

---

1. All graphs are a diagram but not all diagrams are graph. This means that diagram is only a subset of graph.
2. Graph is a representation of information using lines on two or three axes such as x, y, and z, whereas diagram is a simple pictorial representation of what a thing looks like or how it works.
3. Graphs are representations to a scale whereas diagrams need not be to a scale
4. Diagrams are more attractive to look at which is why they are used in publicity whereas graphs are for the use of statisticians and researchers.
5. Values of mean and median can be calculated through graphs which is not possible with diagrams
6. Graphs are drawn on graph paper whereas diagrams do not need a graph paper
7. For frequency distribution, only graphs are used and it cannot be represented through diagrams

---

## **7.8 TYPES OF GRAPHS**

---

One goal of statistics is to present data in a meaningful way. It's one thing to see a list of data on a page; it's another to understand the trends and details of the data. Many times data sets involve millions (if not billions) of data values. This is far too many to print out in a journal article or sidebar of a magazine story. One effective tool in the statistician's toolbox is to depict data by the use of a graph.

They say a picture is worth a thousand words. The same thing could be said about a graph. Good graphs convey information quickly and easily to the user. Graphs highlight salient features of the data. They can show relationships that are not obvious from studying a list of numbers. Graphs can also provide a convenient way to compare different sets of data.

---

### **7.8.1 LIST OF COMMON GRAPHS IN STATISTICS**

---

Different situations call for different types of graphs, and it helps to have a good knowledge of what graphs are available. Many times the type of data determines what graph is appropriate to use. Qualitative data, quantitative data and paired data each use different types of graphs.

## Seven of the most common graphs in statistics are listed below:

1. **Pareto Diagram or Bar Graph** - A bar graph contains a bar for each category of a set of qualitative data. The bars are arranged in order of frequency, so that more important categories are emphasized.
2. **Pie Chart or Circle Graph** - A pie chart displays qualitative data in the form of a pie. Each slice of pie represents a different category.
3. **Histogram** - A histogram is another kind of graph that uses bars in its display. This type of graph is used with quantitative data. Ranges of values, called classes, are listed at the bottom, and the classes with greater frequencies have taller bars.
4. **Stem and Leaf Plot** - A stem and leaf plot breaks each value of a quantitative data set into two pieces, a stem, typically for the highest place value, and a leaf for the other place values. It provides a way to list all data values in a compact form.
5. **Dot Plot** - A dot plot is a hybrid between a histogram and a stem and leaf plot. Each quantitative data value becomes a dot or point that is placed above the appropriate class values.
6. **Scatter Plots** - A scatter plot displays data that is paired by using a horizontal axis (the  $x$  axis), and a vertical axis (the  $y$  axis). The statistical tools of correlation and regression are then used to show trends on the scatterplot.
7. **Time-Series Graphs** - A time-series graph displays data at different points in time, so it is another kind of graph to be used for certain kinds of paired data. The horizontal axis shows the time and the vertical axis is for the data values. These kinds of graphs can be used to show trends as time progresses.

---

## 7.9 TIME SERIES GRAPHS

---

Suppose that we want to study the climate of a region for an entire month. Every day at noon we note the temperature and write this down in a log. A variety of statistical studies could be done with this data. We could find the mean or the median temperature for the month. We could construct a histogram displaying the number of days that temperatures reach a certain range of values. But all of these methods ignore a portion of the data that we have collected.

The feature of the data that we may want to consider is that of time. Since each date is paired with the temperature reading for the day, we don't have to think of the data as being random. We can instead use the times given to impose a chronological order on the data. A graph that

recognizes this ordering and displays the changing temperature as the month progresses is called a time series graph.

---

### **7.9.1 CONSTRUCTING A TIME SERIES GRAPH**

---

To construct a time series graph, we must look at both pieces of our paired data set. We start with a standard Cartesian coordinate system. The horizontal axis is used to plot the date or time increments, and the vertical axis is used to plot the values variable that we are measuring. By doing this each point on the graph corresponds to a date and a measured quantity. The points on the graph are typically connected by straight lines in the order in which they occur.

---

### **7.9.2 USES OF A TIME SERIES GRAPH**

---

Time series graphs are important tools in various applications of statistics. When recording values of the same variable over an extended period of time, sometimes it is difficult to discern any trend or pattern. However, once the same data points are displayed graphically, some features jump out. Time series graphs make trends easy to spot. These trends are important as they can be used to project into the future.

In addition to trends, the weather, business models and even insect populations exhibit cyclical patterns. The variable being studied does not exhibit a continual increase or decrease, but instead goes up and down depending upon the time of year. This cycle of increase and decrease may go on indefinitely. These cyclical patterns are also easy to see with a time series graph.

### **An Example of a Time Series Graph**

We use the data set in the table below to construct a time series graph. The data is from the U.S. Census Bureau and reports the U.S. resident population from 1900 to 2000. The horizontal axis measures time in years and the vertical axis represents the number of people in the U.S. The graph shows us a steady increase in population that is roughly a straight line. Then the slope of the line becomes steeper during the Baby Boom.

---

## **7.10 SUMMARY**

---

In this unit, we learnt about processing of data. Irrespective of the methods of data collection, the information is called 'raw data'. The processing of data includes all operations undertaken on a collected data set, which starts with editing and ends with presentation. The editing is basically clearing your data, for consistency, accuracy, homogeneity and completeness. The coding of data which involves developing a code book, pre testing it and verifying the coded data, is next step. The classification categorizes the information and arranges it in summarized form and makes it easily understandable. The tabulation is the easiest method of presenting data in the form of rows and columns. Coding process assigns numerals or other symbols to the several responses of the data set. It is therefore a pre-

requisite to prepare a coding scheme for the data set. It has a title describing the type of data it contains, headings of columns and rows, properly arranged information in the columns and rows. Tabulation is easily understandable, yet graphic presentations are used to make data presentation more attractive and understandable.

---

## **7.11 SELF-ASSESSMENT QUESTIONS**

---

1. What are the various steps in processing of data?
2. How is data editing is done at the time of recording of data?
3. What are types of coding?
4. What is data classification?
5. What are the components of a table?
6. Explain the following:
  - a. Editing
  - b. Coding
  - c. Classification
  - d. Tabulation
7. List the rules for constructing diagrams
8. Give the significance and limitations of diagrams.
9. What are the advantages and disadvantages of diagrams?
10. Define:
  - a. Pictogram
  - b. Histogram
11. What are the differences between graphs and diagrams?
12. Explain the types of graphs.
13. How is a time series graph constructed?
14. What are the principles of table construction?
15. What are the fundamentals of frequency distribution?
16. What are the types and general rules for graphical representation of data?

---

## **7.12 TEXT AND REFERENCES**

---

- Donald Cooper, Donald R. Cooper, and Pamela S. Schindler, “Business Research Methods”, McGraw Hill Inc.

- Alan Bryman, and Emma Bell, “Business research Methods”. Oxford University Press Publication.
- Donald S. Tull and Del S. Hawkins, “Marketing Research – Measurement and Method”, Prentice Hall of India Pvt. Ltd., New Delhi.
- William G. Zikmund, “Business Research Methods”, Thomson, South-Western Publication, Singapore.
- C.R. Kothari, “Research Methodology – Methods and Techniques”, Wiley Eastern Limited, Delhi.
- S.P. Gupta, “Statistical methods” Sultan Chand & Sons publication, New Delhi.
- Saunders, “Research Methods for Business Students”, Pearsons Education Publications.
- Naresh Malhotra, “Marketing Research: An applied Orientation”, Prentice Hall International Edition.
- T.S. Wilkinson, and P.L. Bhandarker, “Methodology and techniques of Social Research”, Himalaya Publishing House, New Delhi.

PLONE-012

MBA-2.6/110

---

# UNIT-8 ADVANCED TECHNIQUES

---

## Unit Framework

- 8.1 Objective
- 8.2 Clustering
- 8.3 Methods of Clustering
  - 8.3.1 Partitioning Methods
  - 8.3.2 Hierarchical Agglomerative methods
  - 8.3.3 The Single Link Method (SLINK)
  - 8.3.4 The Complete Link Method (CLINK)
  - 8.3.5 The Group Average Method
  - 8.3.6 Text Based Documents
- 8.4 Steps in Cluster analysis
- 8.5 Meta-analysis
  - 8.5.1 Advantages of meta-analysis
  - 8.5.2 Steps in a meta-analysis
  - 8.5.3 Assumptions
    - 8.5.3.1 Fixed effects
    - 8.5.3.2 Random effects
    - 8.5.3.3 Quality effects
- 8.6 Conjoint analysis
  - 8.6.1 Methodology
  - 8.6.2 Example
- 8.7 Summary
- 8.8 Self-Assessment Questions
- 8.9 Text and References

---

## 8.1 OBJECTIVE

---

After studying this unit, you will be able to:

- Understand the meaning of clustering
- Methods of Clustering
- Partitioning Methods
- Hierarchical Agglomerative methods
- The Single Link Method (SLINK)
- The Complete Link Method (CLINK)
- The Group Average Method
- Meta-analysis
- Conjoint analysis

---

## 8.2 CLUSTERING

---

**Cluster analysis** or **clustering** is the task of grouping a set of objects in such a way that objects in the same group (called **cluster**) are more similar (in some sense or another) to each other than to those in other groups (clusters). It is a main task of exploratory data mining, and a common technique for statistical data analysis used in many fields, including machine learning, pattern recognition, image analysis, information retrieval, and bioinformatics.

There are many clustering methods available, and each of them may give a different grouping of a dataset. The choice of a particular method will depend on the type of output desired, the known performance of method with particular types of data, the hardware and software facilities available and the size of the dataset. In general, clustering methods may be divided into two categories based on the cluster structure which they produce. The non-hierarchical methods divide a dataset of  $N$  objects into  $M$  clusters, with or without overlap.

These methods are sometimes divided into *partitioning* methods, in which the classes are mutually exclusive, and the less common *clumping* method, in which overlap is allowed. Each object is a member of the cluster with which it is most similar; however the threshold of similarity has to be defined. The hierarchical methods produce a set of nested clusters in which each pair of objects or clusters is progressively nested in a larger cluster until only one cluster remains. The hierarchical methods can be further divided into *agglomerative* or *divisive* methods.

In *agglomerative* methods, the hierarchy is build up in a series of  $N-1$  agglomerations, or Fusion, of pairs of objects, beginning with the un-clustered dataset. The less common *divisive* methods begin with all objects



in a single cluster and at each of N-1 steps divide some clusters into two smaller clusters, until each object resides in its own cluster.

---

## 8.3 METHODS OF CLUSTERING

---

Some of the important data clustering methods are described below:

---

### 8.3.1 PARTITIONING METHODS

---

The partitioning methods generally result in a set of M clusters, each object belonging to one cluster. Each cluster may be represented by a centroid or a cluster representative; this is some sort of summary description of all the objects contained in a cluster. The precise form of this description will depend on the type of the object which is being clustered. In case where real valued data is available, the arithmetic mean of the attribute vectors for all objects within a cluster provides an appropriate representative; alternative types of centroid may be required in other cases, e.g., a cluster of documents can be represented by a list of those keywords that occur in some minimum number of documents within a cluster. If the number of the clusters is large, the centroids can be further clustered to produce hierarchy within a dataset.

**Single Pass:** A very simple partition method, the single pass method creates a partitioned dataset as follows:

1. Make the first object the centroid for the first cluster.
2. For the next object, calculate the similarity, S, with each existing cluster centroid, using some similarity coefficient.
3. If the highest calculated S is greater than some specified threshold value, add the object to the corresponding cluster and re determine the centroid; otherwise, use the object to initiate a new cluster. If any objects remain to be clustered, return to step 2.

As its name implies, this method requires only one pass through the dataset; the time requirements are typically of order  $O(N \log N)$  for order  $O(\log N)$  clusters. This makes it a very efficient clustering method for a serial processor. A disadvantage is that the resulting clusters are not independent of the order in which the documents are processed, with the first clusters formed usually being larger than those created later in the clustering run.

---

### 8.3.2 HIERARCHICAL AGGLOMERATIVE METHODS

---

The hierarchical agglomerative clustering methods are most commonly used. The construction of a hierarchical agglomerative classification can be achieved by the following general algorithm.

1. Find the 2 closest objects and merge them into a cluster

2. Find and merge the next two closest points, where a point is either an individual object or a cluster of objects.
3. If more than one cluster remains, return to step 2 Individual methods are characterized by the definition used for identification of the closest pair of points, and by the means used to describe the new cluster when two clusters are merged.

There are some general approaches to implementation of this algorithm, these being stored matrix and stored data, are discussed below:

- In the second matrix approach , an  $N \times N$  matrix containing all pairwise distance values is first created, and updated as new clusters are formed. This approach has at least an  $O(n^2)$  time requirement, rising to  $O(n^3)$  if a simple serial scan of dissimilarity matrix is used to identify the points which need to be fused in each agglomeration, a serious limitation for large  $N$ .
- The stored data approach required the recalculation of pairwise dissimilarity values for each of the  $N-1$  agglomerations, and the  $O(N)$  space requirement is therefore achieved at the expense of an  $O(N^2)$  time requirement.

---

### **8.3.3 THE SINGLE LINK METHOD (SLINK)**

---

The single link method is probably the best known of the hierarchical methods and operates by joining, at each step, the two most similar objects, which are not yet in the same cluster. The name *single link* thus refers to the joining of pairs of clusters by the single shortest link between them.

---

### **8.3.4 THE COMPLETE LINK METHOD (CLINK)**

---

The complete link method is similar to the single link method except that it uses the least similar pair between two clusters to determine the inter-cluster similarity (so that every cluster member is more like the furthest member of its own cluster than the furthest item in any other cluster). This method is characterized by small, tightly bound clusters.

---

### **8.3.5 THE GROUP AVERAGE METHOD**

---

The group average method relies on the average value of the pair wise within a cluster, rather than the maximum or minimum similarity as with the single link or the complete link methods. Since all objects in a cluster contribute to the inter –cluster similarity, each object is , on average more like every other member of its own cluster than the objects in any other cluster.

---

### **8.3.6 TEXT BASED DOCUMENTS**

---

In the text based documents, the clusters may be made by considering the similarity as some of the key words that are found for a minimum number of times in a document. Now when a query comes regarding a typical word then instead of checking the entire database, only that cluster is scanned which has that word in the list of its key words and the result is given. The order of the documents received in the result is dependent on the number of times that key word appears in the document.

---

## **8.4 STEPS IN CLUSTER ANALYSIS**

---

The objective of cluster analysis is to group observations into clusters such that each cluster is as homogenous as possible with respect to the clustering variables. The various steps in cluster analysis are:

1. Select a measure of similarity.
2. Decision is to be made on the type of clustering technique to be used
3. Type of clustering method for the selected technique is selected
4. Decision regarding the number of clusters
5. Cluster solution is interpreted.

---

## **8.5 META-ANALYSIS**

---

In statistics, a meta-analysis refers to methods focused on contrasting and combining results from different studies, in the hope of identifying patterns among study results, sources of disagreement among those results, or other interesting relationships that may come to light in the context of multiple studies. In its simplest form, this is normally by identification of a common measure of effect size, of which a weighted average might be the output of a meta-analysis. The weighting might be related to sample sizes within the individual studies. More generally there are other differences between the studies that need to be allowed for, but the general aim of a meta-analysis is to more powerfully estimate the true effect size as opposed to a less precise effect size derived in a single study under a given single set of assumptions and conditions.

Meta-analyses are often, but not always, important components of a systematic review procedure. For instance, a meta-analysis may be conducted on several clinical trials of a medical treatment, in an effort to obtain a better understanding of how well the treatment works. Here it is convenient to follow the terminology used by the Cochrane Collaboration, and use "meta-analysis" to refer to statistical methods of combining evidence, leaving other aspects of 'research synthesis' or 'evidence

synthesis', such as combining information from qualitative studies, for the more general context of systematic reviews.

Meta-analysis forms part of a framework called estimation statistics which relies on effect sizes, confidence intervals and precision planning to guide data analysis, and is an alternative to null hypothesis significance testing.

---

### **8.5.1 ADVANTAGES OF META-ANALYSIS**

---

Conceptually, a meta-analysis uses a statistical approach to combine the results from multiple studies. Its advantages can therefore be interpreted as follows:

- Results can be generalized to a larger population,
- The precision and accuracy of estimates can be improved as more data is used. This, in turn, may increase the statistical power to detect an effect.
- Inconsistency of results across studies can be quantified and analyzed. For instance, does inconsistency arise from sampling error, or are study results (partially) influenced by between-study heterogeneity.
- Hypothesis testing can be applied on summary estimates,
- Moderators can be included to explain variation between studies,
- The presence of publication bias can be investigated.

---

### **8.5.2 STEPS IN A META-ANALYSIS**

---

In general, two types of evidence can be distinguished when performing a meta-analysis: Individual Participant Data (IPD) and Aggregate Data (AD). Whereas IPD represents raw data as collected by the study centers, AD is more commonly available (e.g. from the literature) and typically represents summary estimates such as odds ratios or relative risks. This distinction has raised the needs for different meta-analytic methods when evidence synthesis is desired, and has led to the development of one-stage and two-stage methods. In one-stage methods the IPD from all studies are modeled simultaneously whilst accounting for the clustering of participants within studies. Conversely, two-stage methods synthesize the AD from each study and hereto consider study weights. By reducing IPD to AD, two-stage methods can also be applied when IPD is available; this makes them an appealing choice when performing a meta-analysis. Although it is conventionally believed that one-stage and two-stage methods yield similar results, recent studies have shown that they may occasionally lead to different conclusions.

---

## 8.5.3 ASSUMPTIONS

---

---

### 8.5.3.1 FIXED EFFECTS

---

The fixed effect model provides a weighted average of a series of study estimates. The inverse of the estimates' variance is commonly used as study weight, such that larger studies tend to contribute more than smaller studies to the weighted average. Consequently, when studies within a meta-analysis are dominated by a very large study, the findings from smaller studies are practically ignored. Most importantly, the fixed effects model assumes that all included studies investigate the same population, use the same variable and outcome definitions, etc. This assumption is typically unrealistic as research is often prone to several sources of heterogeneity; e.g. treatment effects may differ according to locale, dosage levels, and study conditions.

---

### 8.5.3.2 RANDOM EFFECTS

---

A common model used to synthesize heterogeneous research is the random effects model of meta-analysis. This is simply the weighted average of the effect sizes of a group of studies. The weight that is applied in this process of weighted averaging with a random effects meta-analysis is achieved in two steps:

1. **Step 1:** inverse variance weighting
2. **Step 2:** Un-weighting of this inverse variance weighting by applying a random effects variance component (REVC) that is simply derived from the extent of variability of the effect sizes of the underlying studies.

This means that the greater this variability in effect sizes (otherwise known as heterogeneity), the greater the un-weighting and this can reach a point when the random effects meta-analysis result becomes simply the un-weighted average effect size across the studies. At the other extreme, when all effect sizes are similar (or variability does not exceed sampling error), no REVC is applied and the random effects meta-analysis defaults to simply a fixed effect meta-analysis (only inverse variance weighting).

The extent of this reversal is solely dependent on two factors:

1. Heterogeneity of precision
2. Heterogeneity of effect size

The most widely used method to estimate and account for heterogeneity is the Der Simonian- Laird (DL) approach. More recently the iterative and computationally intensive restricted maximum likelihood (REML) approach emerged and is catching up. However, a comparison between these two (and more) models demonstrated that there is little to gain and DL is quite adequate in most scenarios.

---

### 8.5.3.3 QUALITY EFFECTS

---

Some researchers introduce a new approach to adjustment for inter-study variability by incorporating a relevant component (quality) that differs between studies in addition to the weight based on the intra-study differences that is used in any fixed effects meta-analysis model.

The strength of the quality effects meta-analysis is that it allows available methodological evidence to be used over subjective random probability, and thereby helps to close the damaging gap which has opened up between methodology and statistics in clinical research. To do this a correction for the quality adjusted weight of the  $i$ th study called  $\tau_i$  is introduced. This is a composite based on the quality of other studies except the study under consideration and is utilized to re-distribute quality adjusted weights based on the quality adjusted weights of other studies. In other words, if study  $i$  is of good quality and other studies are of poor quality, a proportion of their quality adjusted weights is mathematically redistributed to study  $i$  giving it more weight towards the overall effect size. As studies increase in quality, re-distribution becomes progressively less and ceases when all studies are of perfect quality. This model thus replaces the untenable interpretations that abound in the literature and software is available to explore this method further.

---

## 8.6 CONJOINT ANALYSIS

---

Conjoint analysis, also called multi-attribute compositional models or stated preference analysis is a statistical technique that originated in mathematical psychology. Today it is used in many of the social sciences and applied sciences including marketing, product management, and operations research. It is not to be confused with the theory of conjoint measurement.

---

### 8.6.1 METHODOLOGY

---

Conjoint analysis requires research participants to make a series of trade-offs. Analysis of these trade-offs will reveal the relative importance of component attributes. To improve the predictive ability of this analysis, research participants should be grouped into similar segments based on objectives, values and/or other factors.

The exercise can be administered to survey respondents in a number of different ways. Traditionally it is administered as a ranking exercise and sometimes as a rating exercise (where the respondent awards each trade-off scenario a score indicating appeal). In more recent years it has become common practice to present the trade-offs as a choice exercise (where the respondent simply chooses the most preferred alternative from a selection of competing alternatives - particularly common when simulating consumer choices) or as a constant sum allocation exercise (particularly common in pharmaceutical market research, where

physicians indicate likely shares of prescribing, and each alternative in the trade-off is the description a real or hypothetical therapy).

Analysis is traditionally carried out with some form of multiple regressions, but more recently the use of hierarchical Bayesian analysis has become widespread, enabling fairly robust statistical models of individual respondent decision behaviour to be developed. When there are many attributes, experiments with Conjoint Analysis include problems of information overload that affect the validity of such experiments. The impact of these problems can be avoided or reduced by using Hierarchical Information Integration.

---

### **8.6.2 EXAMPLE**

---

A real estate developer is interested in building a high rise apartment complex near an urban Ivy League university. To ensure the success of the project, a market research firm is hired to conduct focus groups with current students. Students are segmented by academic year (freshman, upper classmen, graduate studies) and amount of financial aid received. Study participants are given a series of index cards. Each card has 6 attributes to describe the potential building project (proximity to campus, cost, telecommunication packages, laundry options, floor plans, and security features offered). The estimated cost to construct the building described on each card is equivalent.

Participants are asked to order the cards from least to most appealing. This forced ranking exercise will indirectly reveal the participants' priorities and preferences. Multi-variate regression analysis may be used to determine the strength of preferences across target market segments.

---

## **8.7 SUMMARY**

---

Clustering is the task of grouping a set of objects in such a way that objects in the same group (called cluster) are more similar (in some sense or another) to each other than to those in other groups (clusters). It is a main task of exploratory data mining, and a common technique for statistical data analysis used in many fields, including machine learning, pattern recognition, image analysis, information retrieval, and bioinformatics. In the partitioning methods generally result in a set of  $M$  clusters, each object belonging to one cluster. Each cluster may be represented by a centroid or a cluster representative; this is some sort of summary description of all the objects contained in a cluster.

The single link method is probably the best known of the hierarchical methods and operates by joining, at each step, the two most similar objects, which are not yet in the same cluster. The complete link method is similar to the single link method except that it uses the least similar pair between two clusters to determine the inter-cluster similarity. In the group average method relies on the average value of the pair wise

within a cluster, rather than the maximum or minimum similarity as with the single link or the complete link methods.

In the text based documents, the clusters may be made by considering the similarity as some of the key words that are found for a minimum number of times in a document. In statistics, a meta-analysis refers to methods focused on contrasting and combining results from different studies, in the hope of identifying patterns among study results, sources of disagreement among those results, or other interesting relationships that may come to light in the context of multiple studies. A common model used to synthesize heterogeneous research is the random effects model of meta-analysis.

The strength of the quality effects meta-analysis is that it allows available methodological evidence to be used over subjective random probability, and thereby helps to close the damaging gap which has opened up between methodology and statistics in clinical research. In Conjoint analysis, also called multi-attribute compositional models or stated preference analysis is a statistical technique that originated in mathematical psychology.

---

## **8.8 SELF-ASSESSMENT QUESTIONS**

---

1. What is clustering? Explain its methods.
2. What are Text Based Documents?
3. Describe the Steps in Cluster analysis.
4. Explain the concept of Meta-analysis.
5. What are the advantages of meta-analysis?
6. Elaborate the steps in a meta-analysis.
7. What is conjoint analysis? Give its methodology.
8. Cite an authentic example of conjoint analysis.

---

## **8.9 TEXT AND REFERENCES**

---

- Donald S. Tull and Del S. Hawkins, “Marketing Research – Measurement and Method”, Prentice Hall of India Pvt. Ltd., New Delhi.
- William G. Zikmund, “Business Research Methods”, Thomson, South-Western Publication, Singapore.
- Alan Bryman, and Emma Bell, “Business Research Methods”. Oxford University Press Publication.



- Brown, F.E. "Marketing Research, a structure for decision making", Addison - Wesley Publishing Company.
- Saunders, "Research Methods for Business Students", Pearsons Education Publications.
- Stockton and Clark, "Introduction to Business and Economic Statistics" D.B. Taraporevala Sons and Co. Private Limited, Bombay.
- Pauline V. Young, Scientific Social Surveys and Research.
- C.R. Kothari, "Research Methodology – Methods and Techniques", Wilely Eastern Limited, Delhi.





Uttar Pradesh Rajarshi Tandon  
Open University

Master of Business  
Administration

**MBA-2.6**

Research Methodology

**BLOCK**

**3**

**CENTRAL TENDENCY, PROBABILITY AND STATISTICAL  
TOOLS**

---

**UNIT-9**

**CENTRAL TENDENCY MEASURES**

---

---

**UNIT-10**

**DISPERSION**

---

---

**UNIT-11**

**CORRELATION AND REGRESSION**

---

---

**UNIT-12**

**PROBABILITY THEORY**

---

PLONE-012

परिशिष्ट-4

आन्तरिक कवर-दो का प्ररूप

**Format of the II Inner Covers**

विशेषज्ञ समिति

15. Dr. Omji Gupta, Director SoMS UPRTOU Allahabad.
16. Prof. Arvind Kumar, Professor, Department of Commerce, Lucknow University, Lucknow.
17. Prof. Geetika, HOD, SoMS, MNNIT Allahabad
18. Prof. H.K. Singh, Professor, Department of Commerce, BHU Varanasi
19. Dr. Gyan Prakash Yadav, Asst. Professor, UPRTOU
20. Dr. Devesh Ranjan Tripathi, Asst. Professor, SoMS, UPRTOU
21. Dr. Gaurav Sankalp SoMS, UPRTOU

---

लेखक Dr. Piyali Ghosh, Asst. Professor, School of Management, MNNIT, Allahabad

सम्पादक Prof. H.K. Singh, Professor, Department of Commerce, BHU Varansi.

परिमापक

---

सहयोगी टीम

संयोजक Dr. Gaurav Sankalp, SoMS, UPRTOU, Allahabd.

प्रूफ रीडर

---

---

---

©UPRTOU, Prayagraj-2020

ISBN : 978-93-83328-54-3

---

---

©All Rights are reserved. No part of this work may be reproduced in any form, by mimeograph or any other means, without permission in writing from the **Uttar Pradesh Rajarshi Tondon Open University, Prayagraj.**

---

## **BLOCK INTRODUCTION**

---

### **Unit-09 : Central Tendency Measures.**

Introduction, Characteristics of Good Average, Arithmetic mean, Weighted Arithmetic Mean, Median, Mode, Geometric Mean, Harmonic Mean.

### **Unit-10 : Dispersion.**

Introduction, Range, Quartile Deviation, Mean Deviation, Standard Deviation, Coefficient of Variation, Lorenze Curve.

### **Unit-11 : Correlation and Regression, Significant.**

Types and Methods of Determining Correlation, Concept and Types of Regression, Regression line, Distinction between Correlation and Regression.

### **Unit-12 : Probability Theories.**

Addition and Multiplication Theorem, Premulation and Combination.

This Block (3) comprises Four Units. The First Unit of this block is related with Measures of Central Tendency, while Second Unit deals with Dispersion. The Third Unit of this block is related with Correlation and Regression. The Last Unit of this block is concerned with Probability Theories.



---

# UNIT-09 CENTRAL MEASURES

---

# TENDENCY

## Objectives

After going through this unit you should be able to know about the–

1. Various Measures of Central Tendency
2. Geometric Mean
3. Harmonic Mean

## Structure

- 9.1. Introduction
- 9.2. Definition
- 9.3. Objectives of Average
- 9.4. Characteristics of Good Average
- 9.5. Types of Average
- 9.6. Arithmetic Mean
- 9.7. Weighted Arithmetic Average
- 9.8. Median
- 9.9. Mode
- 9.10. Geometric Mean
- 9.11. Harmonic Mean
- 9.12. Conclusion
- 9.13. Further Study

---

## 9.1. INTRODUCTION

---

The utility of various statistical derivatives like ratio, percentages and rates was discussed by us earlier. There it was pointed out that these measures help in reducing the size of the data and enable us to make comparative studies of related variables. But these derivatives are not enough for the proper condensation of figures and, sometimes, there are many fallacies in their use. Condensation of data is necessary in statistical analysis because a large number of big figures are not only confusing to mind but also difficult to analyse. In order to reduce the complexity of data and to make them comparable, it is essential that the various

phenomena which are being compared are reduced to one figure each. If, for example, a comparison is made between the marks obtained by a group of 200 students belonging to a university and marks obtained by another group of 200 students belonging to another university, it would be impossible to arrive at any conclusion, if the two series relating to these marks are directly compared. On the other hand, if each of these series is represented by one figure, comparison would become extremely easy. It is obvious that a figure which is used to represent a whole series should neither have the lowest value in the series nor the highest value but a value somewhere between these two limits, possibly in the centre, where most of the items of the series cluster. Such figures are called Measures of Central Tendency or Averages. The average represents a whole series and as such, its value always lies between the minimum and maximum values and, generally, it is located in the centre or middle of the distribution.

---

## 9.2 DEFINITION

---

The word average or the term measures of central tendency have been defined by various authors in their own way. Some of the definitions are given below :—

**Simpson and Kafka** observe that "A measure of central tendency is a typical value around which other figures congregate."

**Lawrence J. Kaplan** has defined these terms in the following words :

"One of the most widely used set of summary figures is known as measures of location, which are often referred to as averages, central tendency or central location. The purpose for computing an average value for a set of observations is to obtain a single value which is representative of all the items and which the mind can grasp in simple manner quickly. The single value is the point of location around which the individual items cluster."

**Va-Lun Chou** states that "an average is a typical value in the sense that it is, sometimes, employed to represent all the individual values in a series or of a variable."

It is, thus, clear from the above definitions that an average is a single value which represents a whole series and is supposed to contain its major characteristics.

---

## 9.3 OBJECTIVES OF AVERAGING

---

1. **To get a single value which is representative of the characteristics of the entire mass of data :** Averages give a bird's-eye view of the huge mass of statistical data which ordinarily are not easily intelligible.



They are devices to aid the human mind in grasping the true significance of large aggregates of facts and measurements. They set aside the unnecessary details of the data and put forward a concise picture of the complex phenomena under investigation because the human mind is not capable of grasping all the details of large numbers and their interrelationship. For example, it is not possible to keep in mind, the details of heights, weights, incomes and expenditures of even 200 students, what to talk of big figures. This difficulty of keeping all the details in mind necessitates the use of averages. An average is a single number representing the whole data and is useful in grasping the central theme of the data.

*Why is an average a representative?* The reason why an average is a valid representative of a series lies in the fact that ordinarily most of the items of a series cluster in the middle. On the extreme ends, the number of items is very little. In a population of 10,000 adults, there would hardly be any person who is 60 cms. high or whose height is above 240 cms. There will be a small range within which these values would vary, say, 150 cms. to 200 cms. Even within this range, a large number of persons would have a height between, say, 160 cms. and 180 cms. In other class intervals of height, the number of persons would be comparatively small. Under such circumstances if we conclude that the height of this particular group of persons would be represented by, say, 170 cms., we can reasonably be sure that this figure would, for all practical purposes, give us a satisfactory conclusion. This average would satisfactorily represent the whole group of figures from which it has been calculated.

2. **To facilitate comparison :** Since measures of central tendency or averages reduce the mass of statistical data to a single figure, they are very helpful for purposes of making comparative studies, for example, the average marks obtained by two sections of a class would give a reasonably clear picture about the level of their performance, which would not be possible if we had two full series of marks of individual students of the two sections.

However, when such a comparison is made, we have to be careful in drawing inferences, as the marks of students in one section may vary within a small range and in the other section some students may have got very high marks and others very few marks. The comparison of averages in such a case may give misleading conclusions.

---

## 9.4. CHARACTERISTICS OF A GOOD AVERAGE

---

1. **It should be rigidly defined:** If an average is left to the estimation of an observer and if it is not a definite and fixed value, it cannot

be representative of a series. The bias of the investigator in such cases would considerably affect the value of the average. If the average is rigidly defined, this instability in its value would be no more, and it would always be a definite figure.

2. **It should be based on all the observations of the series:** If some of the items of the series are not taken into account in its calculation, the average cannot be said to be a representative one.
3. **It should be capable of further algebraic treatment:** If an average does not possess this quality, its use is bound to be very limited. It will not be possible to calculate, say, the combined average of two or more series from their individual averages; further, it will not be possible to study the average relationship of various parts of a variable if it is expressed as the sum of two or more variables etc.
4. **It should be easy to calculate and simple to follow:** If the calculation of the average involves tedious mathematical processes, it will not be readily understood by a person of ordinary intelligence and its use will be confined only to a limited number of persons and, hence, can never be a popular measure. As such, one of the qualities of a good average is that it should not be too abstract or mathematical and should be easy to calculate.
5. **It should not be affected by fluctuations of sampling:** If two independent sample studies are made in any particular field, the averages thus obtained, should not materially differ from each other. No doubt, when two separate enquiries are made, there is bound to be a difference in the average values calculated but, in some cases, this difference would be great while in others comparatively less. These averages in which this difference, which is technically called "fluctuation of sampling", is less, are considered better than those in which its difference is more.

---

## 9.5 TYPES OF AVERAGES

---

Measures of central tendency or averages are usually of the following types :

1. **Mathematical Averages:**
  - (a) Arithmetic Average or Mean
  - (b) Geometric Mean
  - (c) Harmonic Mean
2. **Averages of Position (Positional averages) :**
  - (a) Median

(b) Mode

Of the above mentioned five important averages, Arithmetic Average, Median and Mode are the most popular ones. Geometric mean and Harmonic mean come next. We shall study them in this very order.

---

## 9.6 ARITHMETIC AVERAGE

---

Arithmetic Average or Mean of a series is the figure obtained by dividing the sum of the values of the various items by their number. If the heights of a group of eleven persons are 164, 169, 163, 160, 165, 168, 162, 167, 170, 166, 161 centimeters, then to find the arithmetic average of the heights of these persons we shall add these figures and divide the total so obtained, by the number of items which is 11. The total of the items in this case is 1815<sup>1</sup> cms. and if it IS divided by 11, we get the figure of 165 cms. This is the mean or arithmetic average of the series.

### Calculation of the arithmetic average in a series of individual observations

A.M. =  $\frac{\text{Sum of the values}}{\text{Number of the values}} \Rightarrow (\text{AM}) \text{ Number of values} = \text{Sum of the values}$

Suppose the values of a variable are respectively  $X_1, X_2, X_3, \dots, X_n$ , and their arithmetic average is represented by  $\bar{X}$ , then

$$\bar{X} = \frac{1}{N} (X_1 + X_2 + X_3 \dots X_n)$$

or 
$$\bar{X} = \frac{1}{N} \sum_{i=1}^N X_i \quad \text{or} \quad \bar{X} = \frac{\sum_{i=1}^N X_i}{N}$$

where,  $\bar{X}$  = Arithmetic average;  $X_1$ 's = values of the variable;  $\Sigma$  = Summation or total; N = Number of items. □ =

The following example would illustrate this formula.

**Example 1.** Calculate the simple arithmetic average of the following items :

Size of items		
20	50	72
28	53	74
34	54	75
39	59	78
42	64	79

**Solution.** Direct Method :

Computation of arithmetic average Size of items

X : 20, 28, 34, 39, 42, 50, 53, 54, 59, 64, 72, 74, 75, 78, 79

$$\sum X = 20+28+34+39+42+50+53+54+59+64+72+74+75+78+79 = 821$$

$$\text{Arithmetic mean} = \frac{\sum X}{N} = \frac{821}{15} = 54.73$$

### Calculation of arithmetic average in a discrete series

**Direct Method:** In a discrete series, the values of the variable are multiplied by their respective frequencies and the products so obtained are totalled. This total is divided by the number of items which, in a discrete series, is equal to the total of the frequencies. The resulting quotient is a simple arithmetic average of the series.

**Algebraically,**

If,  $f_1, f_2, f_3,$  etc., stand respectively for the frequencies of the values  $X_1, X_2, X_3,$  etc.

$$\bar{X} = \frac{1}{N} (X_1 f_1 + X_2 f_2 + X_3 f_3 + \dots + X_n f_n)$$

or 
$$\bar{X} = \frac{\sum fX}{N} \quad \text{or} \quad \frac{\sum fX}{\sum f}$$

**Short-cut method I :** A short-cut method can be used in the discrete series also. In this method, the deviations of the items from an assumed mean are first found out and they are multiplied by their respective frequencies. The total of these products is divided by the total frequencies and added to the assumed mean. The resulting figure is the actual arithmetic average.

Algebraically : 
$$\bar{X} = A + \frac{\sum f dx}{N}$$

where,  $\sum f dx$  = the total of the products of the deviations from the assumed average and the respective frequencies of the items.

**Step deviation method**

In step deviation method, we define  $d'x = \frac{dx}{C}$ , where C is some common factor in dx values and then apply the formula :

$$\bar{X} = A + \frac{\sum f \left( \frac{dx}{C} \right)}{N} \times C.$$

This is called **short-cut method II.**

**Example 2.** The following table gives the marks obtained by a set of students in a certain examination. Calculate the average mark per student.

Marks	Number of students	Marks	Number of students
10 – 20	1	60 – 70	12
20 – 30	2	70 – 80	16
30 – 40	3	80 – 90	10
40 – 50	5	90 – 100	4
50 – 60	7		

**Solution. Short-cut Method****Computation of average marks per student**

Marks (X)	Mid values (m.v.)	No. of students (f)	Deviation from assumed mean (55)	Step deviations (10) (dx)	Total deviation (fdx)
10 – 20	15	1	– 40	– 4	– 4
20 – 30	25	2	– 30	– 3	– 6
30 – 40	35	3	– 20	– 2	– 6
40 – 50	45	5	– 10	– 1	– 5
50 – 60	55	7	– 0	0	0
60 – 70	65	12	+ 10	+ 1	+ 12
70 – 80	75	16	+ 20	+ 2	+ 32
80 – 90	85	10	+ 30	+ 3	+ 30
90 – 100	95	4	+ 40	+ 4	+ 16
		N = 60			$\sum fdx = + 69$

Arithmetic average or  $\bar{X} = A + \left( \frac{\sum fdx}{N} \times i \right) = 55 + \left( \frac{69}{60} \times 10 \right) = 66.5$   
marks.

**Merits of arithmetic average**

The arithmetic average is the most popularly used measure of central tendency. There are many reasons for its popularity. In the beginning of this chapter, we had laid down certain characteristics which an ideal average should possess. We shall now see how far the arithmetic average fulfils these conditions:

1. The first condition that an average should be rigidly defined is fulfilled by the arithmetic average. It is rigidly defined and a biased investigator shall get the same arithmetic average from the series as an unbiased one. Its value is always definite.
2. The second characteristic that an average should be based on all the observations of a series is also found in this average. Arithmetic average cannot be calculated even if a single item of a series is left out.

3. Arithmetic average is also capable of further algebraic treatment. While discussing the algebraic properties of the arithmetic average, we have already seen in detail, how various mathematical processes can be applied to it for purposes of further analysis and interpretation of data. It is on account of this characteristic of the arithmetic average that:
  - (a) It is possible to find the aggregate of items of a series if only its arithmetic average and the number of items is known.
  - (b) It is possible to find the arithmetic average if only the aggregate of items and their number is known.
4. The fourth characteristic laid down for an ideal average that it should be easy to calculate and simple to follow, is also found in arithmetic average. The calculation of the arithmetic average is simple and it is very easily understandable. It does not require the arraying of data which is necessary in case of some other averages. In fact, this average is so well known that to a common mean average means an arithmetic average,

Thus, the arithmetic average

  - (a) is simple to calculate,
  - (b) does not need arraying of data,
  - (c) is easy to understand.
5. The last characteristic of an ideal average that it should be least affected by fluctuations of sampling is also present in arithmetic average to a certain extent. If the number of items in a series is large, the arithmetic average provides a good basis of comparison, as in such cases, the abnormalities in one direction are set off against the abnormalities in the other direction.

---

## 9.7 WEIGHTED ARITHMETIC AVERAGE

---

**Need for weighting an average :** In the calculation of simple average, each item of the series is considered equally important but there may be cases where all items may not have equal importance, and some of them may be comparatively more important than the others. The fundamental purpose of finding out an average is that it shall "fairly" represent, so far as a single figure can, the central tendency of the many varying figures from which it has been calculated. This being so, it is necessary that if some items of a series are more important than others, this fact should not be overlooked altogether in the calculation of an average. If we have to find out the average income of the employees of a certain mill and if we simply add the figures of the income of the manager, an accountant, a clerk, a labourer and a watchman and divide the total by five, the average so obtained cannot be a fair representative of the income of these people. The reason is that in a mill, there may be one manager, two accountants, six clerks, one thousand labourers and one dozen watchmen, and if it is so,

the relative importance of the figures of their income is not the same. Similarly, if we are finding out the change in the cost of living of a certain group of people and if we merely find the simple arithmetic average of the prices of the commodities consumed by them, the average would be unrepresentative. All the items of consumption are not equally important. The price of salt may increase by 500 per cent but this will not affect the cost of living to the extent to which it would be affected, if the price of wheat goes up only by 50%. In such cases, if an average has to maintain its representative character, it should take into account the relative importance of the different items from which it is being calculated. The simple average gives equal importance to all the items of a series.

**Direct Method :** In calculating the weighted arithmetic average, each value of the variable is multiplied by its weights and the products so obtained are aggregated. This total is divided by the total of weights and the resulting figure is the weighted arithmetic average.

*Symbolically,*

$$\bar{X}_w = \frac{X_1 w_1 + X_2 w_2 + X_3 w_3 + \dots + X_n w_n}{w_1 + w_2 + w_3 + \dots + w_n}$$

where  $\bar{X}_w$  stands for the weighted arithmetic average,  $X_1, X_2$ , etc., for the values of the variable and  $w_1, w_2$  etc., for their respective weights :

The formula can be written in short as :

$$\bar{X}_w = \frac{\sum Xw}{\sum w}$$

where,  
respective weights, and

$\sum Xw$  stands  
 $\sum w$  for the sum of the weights.

**Indirect method :** Weighted arithmetic mean can be calculated by an indirect method also where we assume an average and take the deviation from the assumed mean. These deviations are multiplied by respective weights of items. The sum of these products is then divided by the total of weights and added to the assumed average. This figure would be the value of the weighted arithmetic average.

*Symbolically,*

$$\bar{X}_w = A_w + \frac{\sum (dx) w}{\sum w}$$

where,  $\bar{X}_w$  = weighted arithmetic mean;  $A_w$  = assumed mean weighted;  $dx$  = deviations of items from assumed mean;  $w$  = Weights of various items.



**Example 2.** Calculate simple and weighted arithmetic averages from the following data and comment

<b>Designation</b>	<b>Monthly salary (in Rs.)</b>	<b>Strength of the cadre</b>
Class I Officers	1,500	10
Class II Officers	800	20
Subordinate Staff	500	70
Clerical Staff	250	100
Lower Staff	100	150

**Solution :**

**Computation of Simple and Weighted A.M.**

<b>Designation</b>	<b>Monthly salary in Rs. (X)</b>	<b>Strength of the cadre (w)</b>	<b>(Xw)</b>
Class I Officers	1,500	10	15,000
Class II Officers	800	20	16,000
Subordinate Staff	500	70	35,000
Clerical Staff	250	100	25,000
Lower staff	100	150	15,000
<b>N = 5</b>	<b>∑X = 3,150</b>	<b>∑(w) = 350</b>	<b>∑(Xw) = 1,06,000</b>

Simple arithmetic average =  $\frac{\sum X}{N} = \frac{3150}{5} = \text{Rs. } 630$

PLONE-012

$$\text{Weighted arithmetic average} = \frac{\sum(Xw)}{\sum w} = \frac{1,06,000}{350} = \text{Rs. } 302.857$$

---

## 9.8 MEDIAN

---

### Introduction and definition

Median is the value of the middle item of a series arranged in ascending or descending order of magnitude. Thus, if there are 9 items in a series arranged in ascending or descending order of magnitude, median will be the value of the 5<sup>th</sup> item. This item would divide the series in two equal parts—one part containing values less than the median value and the other part containing values more than the median value. If, however, there are even number of items in a series, then there is no central item dividing the series in two equal parts. For example if there are 10 items in a series, the median value would be between the values of 5<sup>th</sup> and 6<sup>th</sup> items. It would, thus, be the arithmetic average of the values of 5<sup>th</sup> and 6<sup>th</sup> items or it would be equal to the value of the 5<sup>th</sup> item plus the value of the 6<sup>th</sup> item divided by two.

According to **A.L. Bowley**, "If the numbers of the group are ranked in order according to the measurement under consideration, then the measurement of the number most nearly one half is the median."

The above definitions of the median do not hold good in situations where a median value is surrounded by neighbouring values which are equal in magnitude to it. For example, in a series of values such as 12, 13, 14, 15, 16, 17 and 18, there is no value which is so located that three values are smaller than it and three are greater than it. However, value 15 is designated as median. Keeping in view such situations, **Croxton** and **Cowdon** have given a revised definition of median as, "The median is that value which divides a series so that one half or more of the items are equal to or less than it and one half or more of the items are equal to or greater than it."

### Calculation of Median

The calculation of median involves two basic steps, viz. (i) the location of the middle item and (ii) finding out its value.

The middle item in series of individual observations and also in a discrete series is  $\left(\frac{n+1}{2}\right)^{\text{th}}$  item, where n is the total number of observations. In

case of a continuous series  $\left(\frac{n}{2}\right)^{\text{th}}$  item is the middle item of the series.

Once the middle item is located, its value has to be found out. In a series of individual observations, if the total number of items is an odd figure, the value of the middle item is the median value. If the number of items is even, the median value is the average of the two items in the centre of the distribution. The examples given below would clarify these points.

### Computation of Median in a series of individual observations

**Example 3.** Find out the median of the following items :

5, 7, 9, 12, 10, 8, 7, 15, 21

**Solution.** These items would first be arranged in ascending order of magnitude. The series then would be as follows:

#### Calculation of Median

Serial Number	Size of items
1	5
2	7
3	7
4	8
5	9
6	10
7	12
8	15
9	21

If M represents the median and N the number of items.

$$M = \text{Size of } \left(\frac{n+1}{2}\right)^{\text{th}} \text{ item} = \text{Size of } \left(\frac{9+1}{2}\right)^{\text{th}} \text{ or } 5^{\text{th}} \text{ item} = 9.$$

In the above example, the number of items was odd and there was no difficulty in locating the middle items and its value. If the number of items is even, the middle item and its value would be calculated as illustrated in the following example.

**Example 4.** Find out the value of median from the following data :

Daily wages (R)	10	5	7	11	8
Number of Workers	15	20	15	18	12

## Solution

### Calculation of median

Wages in ascending order (Rs.)	Number of persons (f)	Cumulative Frequency (c.f.)
5	20	20
7	15	35
8	12	47
10	15	62
11	18	80

Median is the value of  $\left(\frac{N+1}{2}\right)^{\text{th}}$  or  $\left(\frac{80+1}{2}\right)^{\text{th}}$  40.5<sup>th</sup> items. All items from 35 onwards upto 47 have a value of 8. Thus, the median value would be Rs. 8.

**Continuous series descending order :** In such series, there is a slight change in the formula for calculating median. Since the series are cumulated in descending order, the cumulative frequency of the class preceding the median class is found out by subtracting the cumulative frequency of the median class from the total of the cumulative frequency. In other words :

$$c = (N - \text{c.f.})$$

where  $c$  = cumulative frequency less of the class preceding the median class

$N$  = total cumulative frequency

$\text{cf}$  = cumulative frequency of the median class.

The following example would illustrate the point :

**Example 5.** Calculate median from the following data :

Age	Number of persons	Age	Number of persons
55—60	7	35—40	30
50—55	13	30—35	33
45—50	15	25—30	28
40—45	20	20—25	14
			<b>Total 160</b>

**Solution**

**Computation of Median**

Age	Number of persons	Cumulative frequency
55—60	7	7
50—55	13	20
45—50	15	35
40—45	20	55
35—40	30	85
30—35	33	118
25—30	28	146
20—25	14	160

PLONE-012 In the above example, median is the value of  $\left(\frac{N}{2}\right)^{\text{th}}$  or  $\left(\frac{160}{2}\right)^{\text{th}}$  or 80<sup>th</sup> item which lies in 35—40 class interval.

The frequency of the class preceding the median class or the value of  $c =$   
 Total frequency minus the cumulative frequency of the median class or

$$160 - 85 = 75$$

Median

$$M = l_1 + \frac{l_2 - l_1}{f_1} (m - c) = 35 + \frac{40 - 35}{30} (80 - 75) = 35 + \left( \frac{5}{30} \times 5 \right) = 35.83$$

**Example 6.** Compute median from the following data :

Mid-values:	115	125	135	145	155	165	175	185	195
Frequency:	6	25	48	72	116	60	38	22	3

**Solution.** Here, we are given the mid-values of the class-intervals of a continuous frequency distribution. The difference between two mid-values is 10, hence,  $10/2 = 5$  is reduced from each mid-value to find the lower limit and the same is added to find the upper limit of a class. The classes are, thus, 110–120, 120–130 ..... and so on upto 190–200.

#### Computation of Median

Class-intervals	Frequency	Cumulative frequency
110 – 120	6	6
120 – 130	25	31
130 – 140	48	79
140 – 150	72	151
150 – 160	116	267
160 – 170	60	327
170 – 180	38	365
180 – 190	22	387
190 – 200	3	390
<b>Total</b>	<b>390</b>	

The middle item is  $\frac{390}{2}$  or 195 which lies in the 150—160 group.

$$\begin{aligned}M &= l_1 + \frac{l_2 - l_1}{f_1}(m - c) \\&= 150 + \frac{160 - 150}{116}(195 - 151) = 150 + \frac{10}{116}(44) \\&= 153.8\end{aligned}$$

---

## 9.9. MODE

---

Mode is the most common item of a series. Generally, it is the value which occurs largest number of times in a series. In the words of **Croxton and Cowden**, "The mode of a distribution' is the value at the point around which the items tend to be most heavily concentrated."

According to **A.M. Tuttle**, 'Mode is the value which has the greatest frequency density in its immediate neighbourhood.'

The above two definitions indicate that mode is a value around which there is the greatest concentration of values. It may not necessarily be the value which occurs the largest number of times in a series, as in some cases, the point of maximum concentration may be around some other value. In some cases, there may be more than one point of concentration of values and the series may be bi-modal or multi-modal. We shall discuss these cases later.

The word Mode is derived from the French word (*la mode*) which means fashion or the most popular phenomenon. Mode, thus, is the most popular item of a series around which there is the highest frequency density. When we speak of the 'average student', 'average collar size', 'average size of a shoe', we are referring to mode. When we say that, on an average, a student spends Rs. 300 per month, we imply that a very large number of students spend around Rs. 300 per month. It is the value of mode. It is the most typical or fashionable value of the series.

**Example 7.** Find the mode of the following data relating to the weight of 10 students :

Sl. No.	Weight in pounds	Sl. No.	Weight in pounds
1	20	6	130
2	130	7	132
3	135	8	132
4	130	9	135
5	140	10	141

**Solution :**

Weight in pounds	No. of Students
120	1
130	3
132	2
135	2
140	1
141	1
	<b>10</b>

Since item 130 occurs the largest number of times, it is the modal value.

If there are more than one point of concentration, mode cannot be found and the series is called bi-modal.



**Grouping method :** In discrete and continuous series, if the items concentrate at more than one value, attempts are made to find out the point of maximum concentration with the help of grouping method. In this method, values are first arranged in ascending order and the frequencies against each value are written down. These frequencies are then added in two's and the totals are written in lines between the values added.

Frequencies can be added in two's in two ways :

- (i) By adding frequencies of items number 1 and 2; 3 and 4; 5 and 6 and so on.
- (ii) By adding frequencies of items number 2 and 3; 4 and 5; 6 and 7 and so on. After this, the frequencies are added in three's. This can be done in three ways:
  - (a) By adding frequencies of items number 1, 2 and 3, 4, 5 and 6, 7, 8 and 9 and so on.
  - (b) By adding frequencies of items number 2, 3 and 4, 5, 6 and 7, 8, 9, and 10 and so on.
  - (c) By adding the frequencies of items number 3, 4 and 5, 6, 7 and 8, 9, 10 and 11 and so on.

If necessary, frequencies can be added in four's and five's also. After this, the size of items containing the maximum frequencies are noted down and the item which has the maximum frequency the largest number of times is called the mode. If grouping has been done in case of continuous series we shall be in a position to determine the modal class by this process.

**Example 8.** Find the mode of the following series :

Size	Frequency	Size	Frequency
5	48	13	52
6	52	14	41
7	56	15	57
8	60	16	63
9	63	17	52
10	57	18	48
11	55	19	40
12	50	—	—

**Solution**

**Location of mode by grouping**

Size of Item (x)	Frequency (f)					
	(1)	(2)	(3)	(4)	(5)	(6)
5	48	100	108	156	168	179
6	52					
7	56	116				
8	60		123			
9	63	120				
10	57		112	175		
11	55	105				
12	50		102		157	
13	52	93				143
14	41		98			
15	57	120		161		
16	63		115		172	
17	52	100				
18	48		88	140		
19	40					

The frequencies in column (1) are first added in two's in columns (2) and (3). Then they are added in three's in columns (4), (5) and (6). The maximum frequency in each column is indicated by thick letters. It will be observed that mode changes with the change in grouping. Thus, according to column (I), mode should be 9 or 16. To find out the point of maximum concentration, the data can be arranged in the shape of table as follows:

### Analysis Table

Columns	Size of item containing maximum frequency						
(1)			9				16
(2)			9	10		15	16
(3)		8	9				
(4)		8	9	10			
(5)			9	10	11		
(6)	7	8	9				
No. of times a size occurs	1	3	9	3	1	1	2

Since the size 9 occurs the largest number of times, it is the modal size or mode is 9.

**Example 9.** Find the mode from the following data :

Values	Frequency	Values	Frequency
Below 50	97	Below 30	60
Below 45	95	Below 25	30
Below 40	90	Below 20	12
Below 35	80	Below 15	4

**Solution.** The cumulative series would first be converted into a simple continuous series as follows :

Values	Frequency	Values	Frequency
45 – 50	2	25—30	30 $f_1$
40 – 45	5	20—25	18 $f_0$
35 – 40	10	15—20	8
30 – 35	20 $f_2$	10—15	4

This series does not need grouping as modal class is very prominent. The maximum frequency 30 is against the class-interval 25 – 30 which is the modal class. Grouping would also give the same result. Hence,

$$\begin{aligned}
 Z &= l_1 + \frac{f_1 - f_0}{2f_1 - f_0 - f_2} (l_2 - l_1) \\
 &= 25 + \frac{30 - 18}{60 - 18 - 20} (30 - 25) \\
 &= 25 + \left( \frac{12}{22} \times 5 \right) = 27.72
 \end{aligned}$$

**Example 10.** Modal marks for a group of 94 students are 54. Ten students got marks between 0—20, thirty students between 40—60 and fourteen students between 80—100. Find out the number of students getting marks between 20—40 and 60—80 if the maximum mark of the test were 100.

**Solution.**

Marks	No. of Students
0—20	10
20—40	x
40—60	30
60—80	y
80—100	14
	<b>94</b>

$$\text{Mode} = l_1 + \frac{f_1 - f_0}{2f_1 - f_0 - f_2}(l_2 - l_1), \text{ Mode is given as } 54$$

so 
$$54 = 40 + \frac{30 - x}{60 - x - y}(60 - 40)$$

or 
$$14 = \frac{30 - x}{60 - x - y} \times 20 = \frac{600 - 20x}{60 - x - y}$$

or 
$$840 - 14x - 14y = 600 - 20x \text{ or } 6x - 14y = -240$$

The total number of students is 94. Therefore, the missing values ( $x + y$ ) would be  $(94 - 10 - 30 - 14)$  or 40.

So, we have two equations :

$$6x - 14y = -240 \quad \text{or} \quad x + y = 40$$

If they are solved as simultaneous equation, we get :

$$6x - 14y = -240 \quad \dots \text{ (i)}$$

$$6x + 6y = 240 \quad \dots \text{ (ii)}$$

Subtracting equation (ii) from (i) we get :

$$-20y = -480 \quad \text{or} \quad y = 24$$

Since  $x + y = 40$ , therefore  $x = 40 - 24$  or 16.

The missing values are, thus, 16 and 24.

## 9.10 GEOMETRIC MEAN

Geometric mean is defined as the  $n^{\text{th}}$  root of the product of  $n$  items of a series. Thus, if the geometric mean of 3, 6 and 8 is to be calculated it would be equal to the cube root of the product of these figures. Similarly, the geometric mean of 8, 9, 12 and 16 would be the 4<sup>th</sup> root of the product of these four figures.

$$\text{Symbolically, GM} = \sqrt[n]{X_1 \cdot X_2 \cdot X_3 \dots X_n}$$

where GM stands for the geometric mean, N for the number of items and X for the values of the variable.

The calculation of the geometric mean by this process is possible only if the number of items is very few. If the number of items is large and their

size is big, this method is more or less out of question. In such cases, calculations have to be done with the help of logarithm. In terms of logs.

$$GM = [X_1 \cdot X_2 \cdot X_3 \dots X_n]^{\frac{1}{n}}$$

$$\Rightarrow \log GM = \frac{\log X_1 + \log X_2 + \log X_3 \dots \log X_n}{N}$$

$$GM = \text{Anti-log} \left[ \frac{\log X_1 + \log X_2 + \log X_3 \dots \log X_n}{N} \right]$$

or

$$GM = \text{Anti-log} \left[ \frac{\sum \log X}{N} \right]$$

Thus, geometric mean is the anti-log of the arithmetic average of the logs of the values of a variable. It should be noted that the value of the geometric mean is always less than the value of the arithmetic average unless all the items have equal value in which case the geometric mean and arithmetic average have identical values.

The following examples would illustrate the calculation of geometric mean.

Calculation of geometric mean in a series of individual observations.

**Example 11.** Calculate the simple geometric mean from the following items:

133, 141, 125, 173, 182

**Solution.**

#### Calculation of the geometric mean

Size of item	Logarithms
133	2.1239
141	2.1492
125	2.0969
173	2.2380
183	2.2601
<b>N = 5</b>	<b><math>\sum \log s = 10.8681</math></b>

According to the formula, viz.,

$$\text{Geometric Mean} = \sqrt[n]{X_1 \cdot X_2 \cdot X_3 \dots X_n}$$

$$\text{GM} = \text{Anti-log} \left[ \frac{\log X_1 + \log X_2 + \log X_3 \dots \log X_n}{N} \right]$$

$$\text{GM} = \text{Anti-log} \left( \frac{10.8681}{5} \right) = \text{Anti-log } 2.1736$$

$$\text{GM} = 149 \text{ (to the nearest whole number)}$$

Thus, the geometric mean is 149.

Geometric Mean can also be calculated by assuming the logarithm of a number and taking deviations of the logs of actual items from the assumed log. In such a case,

$$\text{GM} = \text{Anti-log} \left[ \text{assumed log} + \frac{\sum \text{Deviations}}{N} \right]$$

The earlier example has been solved in this manner below:

#### Alternate Method

Size of item (X)	logs X	Deviation from assumed log mean (2.000) dx
133	2.1239	.1239
141	2.1492	.1492
125	2.0969	.0969
173	2.2380	.2380
182	2.2601	.2601
<b>N = 5</b>		<b><math>\sum \log dx = .8681</math></b>

$$\begin{aligned} \text{Geometric Mean} &= \text{Anti-log} \left[ \text{assumed log} + \frac{\sum \text{Deviations}}{N} \right] \\ &= \text{Anti-log} \left[ 2 + \frac{08681}{5} \right] = \text{Anti-log } 2.1736. \\ &= 149 \text{ (to the nearest whole number)} \end{aligned}$$

Thus, the geometric mean is 149.

### Calculation of GM in discrete series

In discrete series, the geometric mean of

$$\text{GM} = \text{Anti-log} \frac{\sum f \log X}{N}$$

where,  $f$  is the frequency,  $X$  the value of the item and  $N$  the total number of items.

The steps of calculation are :

- (i) Find the logarithms of variable  $X$ .
- (ii) Multiply these logs with the respective frequencies, and total all such values, it would be  $\sum f \log X$ .
- (iii) Divide  $\sum f \log X$  by total frequency or  $N$ .
- (iv) Find out the anti-log of this value  $\frac{\sum f \log X}{N}$ . It will be the value of the geometric mean.

**Example 12.** Find the geometric mean of the following distribution :

Values	Frequency
352	48
220	10
230	8
160	12
190	15



**Solution.**

Values (X)	Frequency (f)	log X	flog X
352	48	2.5465	122.2320
220	10	2.3424	23.4240
230	8	2.3617	18.8936
160	12	2.2041	26.4492
190	15	2.2788	34.1820
Total	N = 93		$\sum f \log X = 225.1808$

$$\text{Geometric Mean or GM} = \text{Anti-log} \left[ \frac{\sum f \log X}{N} \right]$$

$$= \text{Anti-log} \frac{(225.1808)}{93} = \text{Anti-log } 2.4134 = 263.8.$$

---

## 9.11 HARMONIC MEAN

---

Harmonic Mean of a series is the reciprocal of the arithmetic average of the reciprocal of the values of its various items.

Symbolically, the Harmonic mean or HM of a series :

$$\text{HM} = \text{Reciprocal of } \frac{\frac{1}{X_1} + \frac{1}{X_2} + \dots + \frac{1}{X_n}}{N}$$

$$= \frac{1}{\frac{\frac{1}{X_1} + \frac{1}{X_2} + \dots + \frac{1}{X_n}}{N}} = \frac{1}{\frac{1}{X_1} + \frac{1}{X_2} + \dots + \frac{1}{X_n}}$$

where X stands for value of the variable.

Thus, the Harmonic Mean of 2, 4 and 8 would be reciprocal of  $\frac{\frac{1}{2} + \frac{1}{4} + \frac{1}{8}}{3}$

or reciprocal of  $\frac{7}{8}$  or reciprocal of  $\frac{7}{24}$  or  $\frac{24}{7} = 3.43$ .

If the number of items in a series is large it would be a tedious job to find the reciprocal of each item and then to total them and then to divide the total by the number of items and then to find out the reciprocal of the value. The formula can be simplified in the following manner :

$$\text{HM} = \text{Reciprocal of } \frac{\frac{1}{X_1} + \frac{1}{X_2} + \dots + \frac{1}{X_n}}{N}$$

or 
$$\frac{N}{\frac{1}{X_1} + \frac{1}{X_2} + \dots + \frac{1}{X_n}} \quad \text{or} \quad \frac{N}{\sum\left(\frac{1}{X}\right)}$$

Thus, H.M. is equal to the number of items or N divided by the sum of the reciprocals of different items. This formula is used in the series of individual observation.

**In discrete series:** We first find out the reciprocal of each value and multiply it by the concerned frequency. Then total the products and divide the total by the total frequency and then find out the reciprocal of the value, which is the harmonic mean of the series. Thus, in a discrete series:

$$\begin{aligned} \text{H.M.} &= \text{Reciprocal of } \frac{f_1\left(\frac{1}{X_1}\right) + f_2\left(\frac{1}{X_2}\right) + \dots + f_n\left(\frac{1}{X_n}\right)}{\sum f} \\ &= \frac{\sum f}{f_1\left(\frac{1}{X_1}\right) + f_2\left(\frac{1}{X_2}\right) + \dots + f_n\left(\frac{1}{X_n}\right)} \end{aligned}$$

This formula can again be simplified as :

$$\text{H.M.} = \frac{\sum f}{\sum\left(f \times \frac{1}{X}\right)} = \frac{N}{\sum\left(f \times \frac{1}{X}\right)}$$

In continuous series, the value of the variable, is the mid-point of the class-interval or m.v. = X and the formula for the calculation of H.M. in such a series would be :

$$\text{H.M.} = \frac{\sum f}{\sum \left( f \times \frac{1}{M} \right)} = \frac{N}{\sum \left( f \times \frac{1}{M} \right)}$$

We shall now use these formula to calculate the H.M. in the foregoing examples.

Calculation of Harmonic in a series of individual observations.

**Example 13.** Calculate the Harmonic mean of the following values:

15, 250, 15.7, 157, 1.57, 105.7, 10.5, 1.06, 25.7 and 0.257

**Solution.** We shall find out the reciprocals of the above values from the mathematical tables which are available, instead of manual calculation.

#### Calculation of Harmonic Mean

Values (X)	Reciprocal (1/X)
15	0.06667
250	0.00400
15.7	0.06369
157	0.00637
1.57	0.63690
105.7	0.00946
10.5	0.09524
1.06	0.94340
25.7	0.03891
0.257	3.89100
N = 10	5.75564 □(1)

$$\text{H.M.} = \frac{N}{\sum\left(\frac{1}{X}\right)} = \frac{10}{5.75564} = 1.735$$

### Calculation of H.M. in continuous series

As has been pointed out earlier, in a continuous series, the mid-values of class-interval represent the value of the variable. Once this is done, the continuous series becomes a discrete series and the HM is easily calculate.

**Example 14.** From the following data, calculate Harmonic Mean:

Class-interval :	10-20	20-30	30-40	40-50	50-60
Frequency :	30	75	70	135	220

**Solution.**

#### Calculation of Harmonic Mean

Class Interval (X)	Frequency (f)	Mid-value (m.v.)=m	f/m
10-20	30	15	2
20-30	75	25	3
30-40	70	35	2
40-50	135	45	3
50-60	220	55	4
	N = 530		$\sum (f/m) = 14$

$$\text{H.M.} = \frac{N}{\sum\left(\frac{f}{m}\right)} = \frac{530}{14} = 37.86.$$

---

## **9.12 CONCLUSION**

---

Measure of Central Tendency is a typical value around which other figures congregate. Thus it is clear that an average is single value which represents a whole series and is supposed to contain its measure characteristics.

---

## **9.13 FURTHER STUDY**

---

1. Monga, G.S., Elementary Statistics.
2. Gupta, S.B., Principles of Statistics.
3. Alhance, D.N., Statistics.



---

# UNIT-10 DISPERSION

---

## Objectives

After going through this unit you should be able to know about the–

1. Range.
2. Quartile Deviation and Mean Deviation, Standard Deviation and Coefficient of Variation.
3. Lorenz Curve.

## Structure

- 10.1 Introduction
- 10.2 Definition
- 10.3 Objectives of Measuring Dispersion
- 10.4 Characteristics of Good Measure of Dispersion
- 10.5 Different Measures of Dispersion
- 10.6 Range
- 10.7 Inter Quartile Range
- 10.8 Mean Deviation
- 10.9 Standard Deviation
- 10.10 Lorenz Curve
- 10.11 Conclusion
- 10.12 Further Study

---

## 10.1 INTRODUCTION

---

Averages fail to reveal the full details of the distribution. Two or three distributions may have the same average but still they may differ from each other in many ways. In such cases, rather statistical analysis of the data is necessary so that these differences between various series can be studied and accounted for such analysis will make our results more accurate and we shall be more confident of our conclusions.

PLONE-012 Suppose, there are three series of nine items each as follows:

	Series A	Series B	Series C
	40	36	1
	40	37	9
	40	38	20
	40	39	30
	40	40	40
	40	41	50
	40	42	60
	40	43	70
	40	44	80
Total	360	360	360
Mean	40	40	40

In the first series, the mean is 40 and the value of all the items is identical. The items are not at all scattered, and the mean fully discloses the characteristics of this distribution. However, in the second case, though the mean is 40 yet all the items of the series have different values. But the items are not very much scattered as the minimum value of the series is 36 and the maximum is 44 in the range. In this case also, mean is a good representative of the series because the difference between the mean and other items is not very significant. In the third series also, the mean is 40 and the values of different items are also different, but here the values are very widely scattered and the mean is 40 times of the smallest value of the series and half of the maximum value. Though the mean is the same in all the three series, yet the series differ widely from each other in their formation. Obviously, the average does not satisfactorily represent the individual items in this group and to know about the series completely, further analysis is essential. The scatter among the items in the first case is nil, in the second case it varies within a small range, while in the third case the values range between a very big span and they are widely scattered. It is evident from the above, that a study of the extent of the scatter around average should also be made to throw more light on the composition of a series. **The name given to this scatter is dispersion.**



---

## 10.2 DEFINITION

---

Some important definitions of dispersion are given below:

- (i) "Dispersion or spread is the degree of the scatter or variation of the variable about a central value." – *Brooks and Dick*
- (ii) "Dispersion is the measure of the variations of the items." – *A.L. Bowley*
- (iii) "The degree to which numerical data tend to spread about an average value is called the variation or dispersion of the data." – *Spiegel*

From the above definitions, it is clear that in a general sense the term dispersion refers to the variability in the size of items. If the variation is substantial, dispersion is said to be considerable and if the variation is very little, dispersion is insignificant.

Usually, in a precise study of dispersion the deviations of size of items from a measure of central tendency are found out and then these deviations are averaged to give a single figure representing the dispersion of the series. This figure can be compared with similar figures representing other series. Such comparisons give a better idea about the formation of series than a mere comparison of their averages.

**Averages of second order :** For a precise study of dispersion, we have to average deviations of the values of the various items, from their average. We have seen earlier that arithmetic mean, median, mode, geometric mean and harmonic mean, etc., are all averages of the first order. Since in the calculation of measures of dispersion, the average values are derived by the use of the averages of the first order, the measures of dispersion are called averages of the second order.

---

## 12.3 OBJECTIVES OF MEASURING DISPERSION

---

Measures of variations are calculated to serve the following purposes:

- (i) To judge the reliability of measures of central tendency.
- (ii) To make a comparative study of the variability of two series.
- (iii) To identify the causes of variability with a view to control it.

**Spur** and **Bonimi** have very rightly observed that, "in matters of health, variations in body temperature, pulse beats and blood pressure are basic guides to diagnosis. Prescribed treatment is designed to control their variation. In industrial production, efficient operation requires control of quality variation, the causes

of which are sought through inspection and quality control programs."

In Social Sciences where we have to study problems relating to inequality in income and wealth, measures of dispersion are of immense help.

- (iv) To serve as a basis for further statistical analysis.

---

## 10.4 CHARACTERISTICS OF A GOOD MEASURE OF DISPERSION

---

The properties of a good measure of dispersion are the same as the properties of a good measure of central tendency. Precisely, they are:

- (i) It should be rigidly defined.
- (ii) It should be based on all the observations of the series.
- (iii) It should be capable of further algebraic treatment.
- (iv) It should be easy to calculate and simple to follow.
- (v) It should not be affected by fluctuations of sampling.

---

## 10.5 DIFFERENT MEASURES OF DISPERSION

---

**Absolute and relative "dispersion :** Dispersion or variation can be expressed either in terms of the original units of a series or as an abstract figure like a ratio or percentage. If we calculate dispersion of a series relating to the income of a group of persons in absolute figures, it will have to be expressed in the unit in which the original data are, say, rupees. Thus, we can say that the income of a group of persons is Rs. 5000 per month and the dispersion is Rs. 500. This is called Absolute Dispersion. If, on the other hand, dispersion is measured as a percentage or ratio of the average, it is called Relative Dispersion. Since the relative dispersion is a ratio, it has no units. In the above case, the average income would be referred to as Rs. 5000 per month and the relative dispersion  $\frac{500}{5000} = 0.1$  or 10%. In a comparison of the variability of two or more series, it is the relative dispersion that has to be taken into account as the absolute dispersion may be erroneous or unfit for comparison if the series are originally in different units.

---

## 10.6 RANGE

---

Range is the simplest possible measure of dispersion. It is the difference between the values of the extreme items of a series. Thus, if in a series relating to the weight measurements of a group of students, the lightest student has a weight of 40 kg. and the heaviest, of 110 kg. The

value of range would be  $110 - 40 = 70$  kg. This figure indicates the variability in the weight of students.

Symbolically,

$$\text{Range (R)} = L - S$$

where, L is the largest value and S the smallest value in a series.

Range as calculated above is an absolute measure of dispersion which is unfit for purposes of comparison if the distributions are in different units. For example, the range of the weights of students cannot be compared with the range of their height measurements as the range of weights would be in kg. and that of heights in centimetres. Sometimes, for purpose of comparison, a relative measure of range is calculated. If range is divided by the sum of the extreme items, the resulting figure is called "The Coefficient of the Range" or "The Coefficient of the Scatter."

Symbolically,

The Ratio of Range or the Coefficient of the scatter (or Range)

$$\begin{aligned} &= \frac{\text{Max. value} - \text{Min. value}}{\text{Max. value} + \text{Min. value}} = \frac{L - S}{L + S} \\ &= \frac{\text{Absolute range}}{\text{Sum of the extreme values}} \end{aligned}$$

The following illustration would illustrates the use of the above formulae

**Example 1.** The profits of a company for the last 8 years are given below. Calculate the Range and its Coefficient:

Year	1975	1976	1977	1978	1979	1980	1981	1982
Profits (in '000 Rs.)	40	30	80	100	120	90	200	230

**Solution.**

Here,  $L = 230$  and  $S = 30$

Range =  $L - S = 230 - 30 = 200$

$$\text{Coefficient of Range} = \frac{L - S}{L + S} \text{ or } \frac{230 - 30}{230 + 30} \text{ or } \frac{200}{260} = 0.77$$

**Example 2.** Calculate Co-efficient of Range from the following data :

Weekly Wages (Rs.)	No. of Labourers
50 – 60	50
60 – 70	45
70 – 80	45
80 – 90	40
90 – 100	35
100 – 110	30
110 – 120	30

**Solution.**

$$\text{Coefficient of Range (first method)} = \frac{L - S}{L + S}$$

Here, L = 120 and S = 50. such the

$$\text{Coefficient of Range} = \frac{120 - 50}{120 + 50} = \frac{70}{170} = 0.41$$

$$\text{Coefficient of Range (second method)} = \frac{L - S}{L + S} \text{ Here, } L = 115 \text{ and } S = 55$$

$$\text{Co-efficient of Range} = \frac{115 - 55}{115 + 55} = \frac{60}{170} = 0.35$$

**Example 3.** Find the Range and the Co-efficient of range for the following observations 65, 70, 59, 81, 76, 57, 60, 55, and 50.

**Solution.** Highest value = 82

Lowest value = 50

Range = 82 – 50 = 32

$$\text{Coefficient of Range} = \frac{82 - 50}{82 + 50} = \frac{32}{132} = 0.2424$$

### Merits and Demerits of Range

As has been pointed out that a good measure of dispersion should be rigidly defined, easily calculated, readily understood, should be capable of further mathematical treatment and should not be much affected by fluctuations of sampling.

Out of these the only merit possessed by Range is that it is easily calculated and readily understood.

As against this, the Range as a measure of dispersion has the following demerits :

1. It is affected greatly by fluctuation of Sampling.
2. It is not based on all the observations of the series.
3. It cannot be used in case of open distributions.

### Uses of Range

With all its limitations Range is commonly used in certain fields. For example:

1. Quality Control.
2. Variation in Money Sales, Share values, Exchange Rates and Gold Prices, etc.
3. Weather forecasting.

---

## 10.7. INTER-QUARTILE RANGE

---

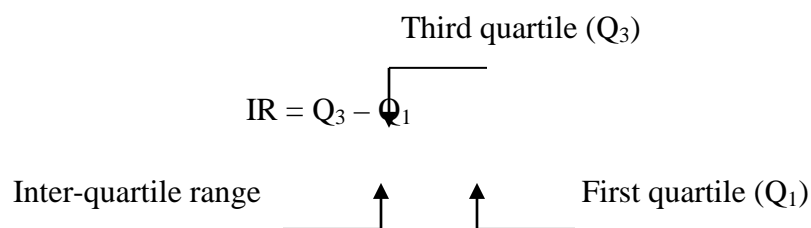

PLONE-012 Just as in a case of range the difference of extreme items is found, similarly, if the difference in the values of two quartiles is calculated, it would give us what is called the Inter-Quartile Range. Inter-Quartile range is also a measure of dispersion. It has an advantage over range, in as much

as, it is not affected by the values of the extreme items. In fact, 50% of the values of a variable are between the two quartiles and as such the inter-quartile range gives a fair measure of variability. However, the inter-quartile range suffers from the same defects from which range suffers. It is also affected by fluctuations of sampling and is not based on all the observations of a series.

### SEMI-INTER-QUARTILE RANGE

Semi-inter-quartile range, as the name suggests is the midpoint of the inter-quartile range. In other words, it is one-half of the difference between the third quartile and the first quartile. Symbolically,

$$\text{Semi-inter-quartile range or quartile deviation} = \frac{Q_3 - Q_1}{2}$$

where  $Q_3$  and  $Q_1$  are the upper and lower quartiles respectively.

In a symmetrical series median lies halfway on the scale from  $Q_1$  to  $Q_3$ . In a symmetrical distribution  $Q_3 - \text{median} = \text{Median} - Q_1$  or  $\text{median} = \frac{Q_3 - Q_1}{2} = Q_3 - \left(\frac{Q_3 - Q_1}{2}\right) = Q_1 + \left(\frac{Q_3 - Q_1}{2}\right)$ . If, therefore, the value

of the quartile deviation is added to the lower quartile or subtracted from the upper quartile in a symmetrical series, the resulting figure would be the value of the median. But, generally series are not symmetrical and in a moderately asymmetrical series  $Q_1 + \text{quartile deviation}$  or  $Q_3 - \text{quartile deviation}$  would not give the value of the median. There would be a difference between the two figures and the greater the difference, the greater would be the extent of departure from normality.

Quartile deviation is an absolute measure of dispersion. If it is divided by the average value of the two quartiles, a relative measure of dispersion is obtained. It is called the Co-efficient of Quartile deviation.

$$\text{Co-efficient of a quartile deviation} = \frac{\frac{Q_3 - Q_1}{2}}{\frac{Q_3 + Q_1}{2}} = \frac{Q_3 - Q_1}{Q_3 + Q_1}$$

**Example 1.** Find the Quartile Deviation and its Coefficient from the following data, relating to the weekly wages of seven labourers :

Weekly Wages (Rs.)    50    70    80    60    65    40    90

**Solution**

**Calculation of Quartile Deviation**

Wages arranged in ascending order would be as follows :

40      50      60      65      70      80      90

$$Q_1 = \text{the value of } \left(\frac{N+1}{4}\right)^{\text{th}} \text{ or } \left(\frac{7+1}{4}\right)^{\text{th}} \text{ or } 2^{\text{nd}} \text{ item} = \text{Rs. } 50$$

$$Q_3 = \text{the value of } 3 \left(\frac{N+1}{4}\right)^{\text{th}} \text{ or } \left(\frac{7+1}{4}\right)^{\text{th}} \text{ or } 6^{\text{th}} \text{ item} = \text{Rs. } 80$$

$$\text{Quartile Deviation} = \frac{Q_3 - Q_1}{2} = \frac{80 - 50}{2} = \text{Rs. } 15$$

$$\text{Coefficient of Quartile Deviation} = \frac{Q_3 - Q_1}{Q_3 + Q_1} = \frac{30}{130} = 0.23$$

### Discrete Series

**Example 2.** Calculate Quartile Deviation and its Coefficient from the following data:

Weight (in pounds)	120	122	124	126	130	140	150	160
No. of Students	1	3	5	7	10	3	1	1

### Solution

#### Computation of Quartile Deviation and its Coefficient

Weight (in pounds)	120	122	124	126	130	140	150	160
Frequency	1	3	5	7	10	3	1	1
Cumu. Frequency	1	4	9	16	26	29	30	31

$$Q_1 = \text{Size of } \left( \frac{N+1}{4} \right)^{\text{th}} \text{ or } \left( \frac{31+1}{4} \right)^{\text{th}} \text{ or } 8^{\text{th}} \text{ item} = 124$$

$$Q_3 = \text{Size of } \left( \frac{3(31+1)}{4} \right)^{\text{th}} \text{ or } 24^{\text{th}} \text{ item} = 130$$

$$\text{Quartile Deviation} = \frac{Q_3 - Q_1}{2} = \frac{130 - 124}{2} = 2 \text{ pounds.}$$

$$\text{Coefficients of Q.D.} = \frac{Q_3 - Q_1}{Q_3 + Q_1} = \frac{130 - 124}{130 + 124} = \frac{6}{254} = 0.0236$$

### Continuous Series (Exclusive)

**Example 3.** Calculate Semi-Inter-Quartile Range and its Coefficient of Q.D. from the following data:

Marks	No. of Students
0 – 10	11
10 – 20	18
20 – 30	25
30 – 40	28
40 – 50	30
50 – 60	33
60 – 70	22
70 – 80	15
80 – 90	22



## Solution

### Calculation of Quartile Deviation

Marks (X)	Frequency (f)	Cumulative Frequency (cf)
0 – 10	11	11
10 – 20	18	29
20 – 30	25	54
30 – 40	28	82
40 – 50	30	112
50 – 60	33	145
60 – 70	22	167
70 – 80	15	182
80 – 90	22	204

$Q_1 =$  the value of  $\left(\frac{204}{4}\right)^{\text{th}}$  or 51<sup>st</sup> item which is in 20–30 group.

$Q_3 =$  the value of  $\left(\frac{204}{4}\right)^{\text{th}}$  or 153<sup>rd</sup> item which is in 60–70 group.

$$\text{The value of } Q_1 = l_1 + \frac{l_2 - l_1}{f_1} \left( \frac{N}{4} - c \right) = 20 + \frac{10}{25} (51 - 29) = 28.8$$

$$\text{The value of } Q_3 = l_1 + \frac{l_2 - l_1}{f_1} \left( \frac{3N}{4} - c \right) = 60 + \frac{10}{25} (153 - 145) = 63.64$$

$$\text{Q.D.} = \frac{Q_3 - Q_1}{2} = \frac{63.64 - 28.8}{2} = 17.42 \text{ marks}$$

$$\text{Coefficient of Q.D.} = \frac{Q_3 - Q_1}{Q_3 + Q_1} = \frac{63.64 - 28.8}{63.64 + 28.8} = 0.37$$

### Merits and Demerits of Quartile Deviation

#### Merits :

- (i) It is simple to calculate and easy to understand.

- (ii) It is useful in studying dispersion in open-ended series.
- (iii) It is not affected by the values of extreme items, and, as such, in distributions which are highly asymmetrical or skew, quartile deviation is a better measure of dispersion than those which take into account the values of all the items of a distribution (like Mean Deviation or Standard Deviation).

#### *Demerit*

- (i) It is not based on all the observations of the data as it ignores the first 25% and the last 25% of the items.
- (ii) It is not capable of further algebraic treatment. It is in a way a positional average. It does not study variation of the values of a variable from any average. It merely indicates a distance on a scale.
- (iii) It is affected considerably by fluctuations of sampling, A change in the value of a single item may, in many cases, affect its value considerably.
- (iv) In such series where there is a considerable variation in the values of various items, the quartile deviation is not a suitable measure of dispersion. The sum of the absolute deviations from the median is less than the Sum of the absolute deviation from the mean. Therefore, the value of the mean deviation from the median is always less than the value calculated from the mean.

---

## **10.8. MEAN DEVIATION**

---

The range, the inter-quartile range and the quartile deviation suffer from a common defect, i.e., they are calculated by taking into account only two values of a series—either the extreme values as in case of range, or the values of the quartiles as in case of quartile deviation. This method of studying dispersion (by location of limits) is also called the "Method of Limits". As we have seen earlier, such measures of dispersion suffer from many limitations and have many demerits.

It is, therefore, always better to have such a measure of dispersion which takes into account all the observations of a series and is calculated in relation to a central value. The method of calculating dispersion by calculating the deviations of all the values about a central value is called the method of averaging deviations. In this method, the deviations of items from a measure of central tendency are averaged to study the dispersion of the series. Mean deviation is such a measure of dispersion, "Mean deviation of a series is the arithmetic average of the absolute deviations of various items from a measure of central tendency (either mean, median or mode).

Theoretically, deviations can be taken from any of the three averages mentioned above but in actual practice, mean deviation is calculated either from mean or from median. Mode is usually not considered, as its value is indeterminate, and it gives erroneous conclusions. Between mean and median the median is supposed to be better than the mean, because the sum of the Absolute deviations from the medians is always less than the sum of the absolute deviations from the mean. Mean deviation is also known as the first moment of dispersion. Symbolically,

$$(i) \quad \delta\bar{X} = \frac{\sum |d\bar{X}|}{N}$$

where  $\delta\bar{X}$  stands for the mean deviation from mean,  $d\bar{X}$  for the deviations from the mean, and N for the number of items.

$$(ii) \quad \delta M = \frac{\sum |dM|}{N}$$

where  $\delta M$  stands for the mean deviation from median,  $dM$  for the deviations from the median, and N for the number of items.

$$(iii) \quad \delta Z = \frac{\sum |dZ|}{N}$$

where  $\delta Z$  stands for the mean deviation from mode,  $dZ$  for deviations from the mode, and N for the number of items.

Mean deviation or first moment of dispersion, as calculated above would be an absolute measure of dispersion, expressed in the same units in which the original data are. In order to transform it into a relative measure, it is divided by the average from which it has been calculated. It is then known as the Mean coefficient of dispersion.

Thus, mean co-efficient of dispersion from mean, and median would be repetitively:

$$\frac{\delta\bar{X}}{\bar{X}}, \frac{\delta M}{M} \text{ and } \frac{\delta Z}{Z}$$

### Calculation of Mean Deviation and its Coefficient

- 1. Series of Individual observations:** There are two methods of calculating mean deviation from a series of individual observation: one is the Direct method and the other is the Short-cut Method.

**Direct method:** In this method, the mean deviation is calculated by totalling the deviations from the mean, median or mode (plus, minus signs ignored) and dividing the total by the number of items. Thus,

$$\text{Mean Deviation} = \frac{\sum |d|}{N}$$

**Short-cut method :** In this method, mean or median is calculated and the total of the values of the items below the mean or median and above it are found out. The former is subtracted from the latter and divided by the number of items. The resulting figure is the Mean deviation:

Symbolically,

$$(i) \quad \delta M = \frac{1}{N} (M_y - M_x)$$

where  $\delta M$  stands for the mean deviation from median,  $M_y$  for the total of the values above the actual median, and  $M_x$  for total of the values below the median and  $N$  for the number of items.

$$(ii) \quad \delta \bar{X} = \frac{1}{N} (\bar{X}_y - \bar{X}_x)$$

where  $\delta \bar{X}$  stands for the mean deviation from mean,  $\bar{X}_y$  stands for the total of the values above the actual arithmetic average and  $\bar{X}_x$  for the total of the values below the actual A.M. The following examples would illustrate these formulae :

**Example 9.** The following are the marks obtained by a batch of 9 students in a certain test:

Sl. No.	Marks (Out of 100)	Sl. No.	Marks (Out of 100)
1	68	6	38
2	49	7	59
3	32	8	66
4	21	9	41
5	54		

Calculate the mean deviation of the series.

**Solution.**

**Direct method.** Calculation of mean deviation of the series of marks of 9 students (arranged in ascending order of magnitude).

Students	Marks (X)	Deviations from median (49) (+and – signs ignored) (dM)
1	21	28
2	32	17
3	38	11
4	41	8
5	49	0
6	54	5
7	59	10
8	66	17
9	68	19
		$\sum dM  = 115$

Median = value of  $\left(\frac{N+1}{2}\right)^{\text{th}}$  item = 49 marks.

Mean deviation from the median or  $\delta M = \frac{\sum|dM|}{N}$

where  $\sum|dM|$  represents the summation of the deviations from the median, and N, the number of items.

$$\delta M = \frac{115}{9} \text{ marks} = 12.8 \text{ marks.}$$

**Short-cut Method :** Marks arranged in ascending order of magnitude.

Marks (X)	21	32	38	41	49	54	59	66	68
-----------	----	----	----	----	----	----	----	----	----

Sum of items above median (with values less than median) =

$$(21 + 32 + 38 + 41) = 132 \text{ (Mx)}$$

Sum of items below median (with values more than median) =

$$(54 + 59 + 66 + 68) = 247 \text{ (My)}$$

$$\text{Mean Deviation} = \frac{1}{N}(\text{My} - \text{Mx}) = \frac{1}{9}(247 - 132) = \frac{1}{9} \times 115 =$$

12.8 marks.

**Example 13.** Calculate the mean deviation (from mean) of the following data:

Marks	No. of Students
5	5
15	8
25	15
35	16
45	6

**Solution**

**Calculation of mean deviation**

Marks (X)	Step Devi- ation from as av. (25) (d')	No. of students (f)	(fd')	Deviation from actual average (27) (dX)	(fd $\bar{X}$ )
5	-2	5	-10	22	110
15	-1	8	-8	12	96
25	0	15	0	2	30
35	+1	16	+16	8	128
45	+2	6	+12	18	108
	$\Sigma f = 50$	$\Sigma fd = +10$		$\Sigma  fd \bar{X}  = 472$	

Arithmetic average of  $\bar{X} = \left(\frac{10}{50} \times 10\right) = 27$ .

Mean deviation =  $\frac{\sum |fd\bar{X}|}{\sum f} = \frac{472}{50}$  marks = 9.44 marks.

- 2. Calculation of mean deviation in continuous series:** The calculation of mean deviation in continuous series is done by the same procedure by which it is done in discrete series. In the short-cut method also the same procedure is followed provided the assumed mean or median is in the same class-interval in which the actual mean or median is. If the assumed average is in a different class interval, further adjustments are necessary. The following examples would illustrate these procedures:

**Example 14. Calculate the mean deviation (from median) from the following data :**

Class interval	Frequency	Class interval	Frequency
1-3	6	9-11	21
3-5	53	11-13	26
5-7	85	13-15	4
7-9	56	15-17	4

**Solution.** Direct and short-cut method : The median of the above series is 6.5.

Class Interval	Mid-points	Deviation from		Dev. x Freq- uency	Dev. from assumed median (g)	Dev. x Freq- uency
		Actual median (6.5)	Freq- uency (f)			
X	m	(dM)	(f)	(fdM)	(dM)	(fdM)

1-3	2	4.5	6	27.0	4	24
3-5	4	2.5	53	132.5	2	106
5-7	6	0.5	85	42.5	0	0
7-9	8	1.5	56	84.0	2	112
9-11	10	3.5	21	73.5	4	84
11-13	12	5.5	16	88.0	6	96
13-15	14	7.5	4	30.0	8	32
15-17	16	9.5	4	38.0	10	40
<b>Total</b>			<b>245</b>	<b>515.5</b>		<b>494</b>

$$\text{Direct Method: Mean deviation} = \frac{\sum fdM}{N} = \frac{515.5}{245} = 2.1$$

**Short-cut Method :** Total of deviations from assumed median = 494

No. of items with values less than the actual median (6.5) = (6+53+85) = 144

No. of items with values more than the actual median = (56+21+16+4+4) = 101

Difference between actual and assumed median = (6.5 – 6) = 0.5

Total deviation from actual median (when, actual and assumed medians are in the same class interval)

$$= 494 + (144 \times 0.5) - (101 \times 0.5) = 494 + 72 - 50.5 = 515.5$$

$$\text{Mean deviation} = \frac{515.5}{245} = 2.1$$

**Example 15.** Calculate the mean deviation (from mean) from the following data :



Marks :	0 – 10	10 – 20	20 – 30	30 – 40	40 – 50	50 – 60	60 – 70
No. of Students	6	5	8	15	7	6	3

**Solution.**

**Calculation of Mean deviation direct and short-cut methods**

Marks (X)	Mid value (mv)	No. of students (f)	Dev. from assumed average dx (35)	Step Deviation dx/i	Total Dev. from a.av. fdx	Dev. from actual mean $\bar{X}$ (+– signs ignored)	Total Dev. from actual $\bar{X}$
(i)	(ii)	(iii)	(iv)	(v)	(vi)	(vii)	(viii)
0–10	5	6	– 30	– 3	– 18	28.4	170.4
10–20	15	5	– 20	– 2	– 10	18.4	92.0
20–30	25	8	– 10	– 1	– 8	8.4	67.2
30–40	35	15	0	0	0	1.6	24.0
40–50	45	7	+ 10	+ 1	+ 7	11.6	81.2
50–60	55	6	+ 20	+ 2	+ 12	21.6	129.6
60–70	65	3	+ 30	+ 3	+ 9	31.6	94.8
		<b><math>\Sigma f = 50</math></b>			<b>– 8</b>		<b><math>\Sigma fdX = 659.2</math></b>

$$\text{Arithmetic Average} = A + \left( \frac{\Sigma dx}{N} \times i \right) = 35 + \left( \frac{-8}{50} \times 10 \right) = 33.4$$

$$\text{Mean Deviation (Direct Method)} = \frac{\sum |fd\bar{X}|}{N} = \frac{659.2}{50} = 13.18 \text{ marks.}$$

---

## 10.9. STANDARD DEVIATION

---

The concept of standard deviation was first used by Karl Pearson in the year 1893. It is the most commonly used measure of dispersion. It satisfies most of the properties laid down for an ideal measure of dispersion.

**Meaning:** The technique of the calculation of mean deviation is mathematically illogical as in its calculation, the algebraic signs are ignored. This drawback is removed in the calculation of standard deviation, where squares of the deviations from the mean one used. Standard deviation is the square root of the arithmetic average of the squares of the deviations measured from the mean. The standard deviation is conventionally represented by the Greek letter Sigma  $\sigma$ .

Symbolically,

$$\sigma = \sqrt{\frac{\sum (X - \bar{X})^2}{N}}$$

Where  $\sigma$  stands for the standard deviation,

### Calculation of Standard deviation

**1. Series of individual observation:** In such a series the standard deviation can be calculated in any of the following ways:

**Direct method No. 1 :** In this method, the following steps are involved:

- (i) Find the arithmetic average of the series.
- (ii) Find the deviations of each item from the arithmetic average and denote it by (d) i.e., find  $(X - \bar{X})$  for each X.
- (iii) Square these deviations and total them to find  $\sum d^2$ .
- (iv) Divide  $\sum d^2$  by the number of items to find  $\frac{\sum d^2}{N}$ . This figure is called the second moment about N the Mean.

$$(v) \text{ Standard Deviation} = \sqrt{VN} = \sqrt{\frac{\sum d^2}{N}} = \sqrt{\frac{\sum (X - \bar{X})^2}{N}}$$

**Example 17.** Calculate the standard deviation of the heights of 10 students given below :

Heights (in cms.): 160, 160, 161, 162, 163, 163, 163, 164, 164, 170

**Solution.** Calculation of Standard Deviation of heights.

Height in centimeters	Deviations from mean 163	Deviations squared ( $d^2$ )
160	-3	9
160	-3	9
161	-2	4
162	-1	1
163	0	0
163	0	0
163	0	0
164	+1	1
164	+2	4
170	+7	49
		$\Sigma d^2 = 74$

$$\text{Arithmetic average or } \bar{X} = \frac{\Sigma X}{N} = \frac{1630}{10} = 163 \text{ Cms.}$$

$$\text{Standard Deviation or } \sigma = \sqrt{\frac{\Sigma d^2}{N}} = \sqrt{\frac{74}{10}} = \sqrt{7.4} = 2.72 \text{ Cms.}$$

### Second method for Calculating S.D.

#### Calculation of Standard deviation

**Discrete series.** In discrete series also standard deviation can be calculated by

- (i) The direct method as well as by
- (ii) The short-cut method. Further it is possible to have step deviations, both in the direct and short-cut methods :

(a) **Direct method:**

1. Calculate the arithmetic mean.
2. Find out the deviations (d) of the various values, from the mean value. Square these deviations ( $d^2$ ).
3. Multiply  $d^2$  with the respective frequencies (f) against various values and add all such values ( $\sum fd^2$ ).
4. Divide  $\sum fd^2$  by the number of items (N) and find out the square root of the figure so obtained i.e., find  $\sqrt{\frac{\sum fd^2}{N}}$ . This will be the value of the Standard Deviation.

**(b) Short-cut Method**

1. Assume a mean (A) and take deviations (dx) from it and square them up ( $dx^2$ ).
2. Multiply  $dx^2$  with the respective frequencies or f to get ( $fdx^2$ ). Total them to get ( $\sum fdx^2$ ).
3. Divide ( $\sum fdx^2$ ) by the number of items or N to get  $\frac{(\sum fdx^2)}{N}$ .
4. From  $\left(\frac{\sum fdx^2}{N}\right)$  subtract the square of the difference between actual and assumed average  $(\bar{X} - A)^2$  to get  $\left(\frac{\sum fdx^2}{N}\right) - (\bar{X} - A)^2$ .
5. Find out the square root of the above value or  $\sqrt{\left(\frac{\sum fdx^2}{N}\right) - (\bar{X} - A)^2}$  and it will be the value of the standard deviation. This formula can also be written as :

$$\sigma = \sqrt{\left(\frac{\sum fdx^2}{N}\right) - \left(\frac{\sum fdx}{N}\right)^2} \quad \text{as} \quad \bar{X} - A = \frac{\sum fdx}{N}$$

**Example 22.** Calculate standard deviation for the following distribution :

Values	10	20	30	40	50	60	70
Frequency	1	5	12	22	17	9	4

**Solution**

**Calculation of standard deviation (Step Deviation Method)**

Values (X)	Freq- uency (f)	Dev. from assumed av. 40 $\frac{X - 40}{10} = dx$	Total Step Dev. fdx	$dx^2$	$fdx^2$
10	1	-3	3	9	9
20	5	-2	-10	4	20
30	12	-1	-12	1	12
40	22	0	0	0	0
50	17	+1	+17	1	17
60	9	+2	+18	4	36
70	4	+3	+12	9	36
	N = 70		$\Sigma fdx = +22$		$\Sigma fdx^2 = 130$

$$\sigma = \sqrt{\frac{\Sigma fdx^2}{N} - \left(\frac{\Sigma fdx}{N}\right)^2} \times i = \sqrt{\frac{130}{70} - \left(\frac{+22}{70}\right)^2} \times 10 = \sqrt{1.757} \times 10$$

$$= 1.326 \times 10 = 13.26$$

Thus, the standard deviation is 13.26.

**Example 23.** Calculate the standard deviation for the following table giving the age distribution of 542 members of the house of Common :

PLONE-012

Age	No. of Members
20–30	3
30–40	61
40–50	132
50–60	153
60–70	140
70–80	51
80–90	2
<b>Total</b>	<b>542</b>

**Solution.** Calculation of the standard deviation of the age distribution of 542 members of the house of Commons :

Age Group (X)	Mid-Value (mv)= x	Freq- uency (f)	Devia- tions from the assumed av. (55) dx	fdx	Square of devia- tions dx <sup>2</sup>	Freq- uency × square of devia- tions fdx <sup>2</sup>
20–30	25	3	– 30	– 90	900	2700
30–40	35	61	– 20	–	400	24400
40–50	45	132	– 10	1220	100	13200
50–60	55	153	0	–	0	0
60–70	65	140	+ 10	1320	100	14000
70–80	75	51	+ 20	0	400	20400
80–90	85	2	+ 30	+	900	1800
				1400		
				+		
				1020		
				+ 60		
		<b>N =</b> <b>542</b>		<b>Σfdx</b> <b>=150</b>		<b>Σfdx<sup>2</sup>=765</b> <b>00</b>

$$\sigma = \sqrt{\frac{\sum fdx^2}{N} - \left(\frac{\sum fdx}{N}\right)^2} = \sqrt{\frac{76500}{542} - \left(\frac{-150}{542}\right)^2}$$

$$= \sqrt{141.07} = 11.9 \text{ years.}$$

In the above example, step deviations were not taken, so the calculation become cumbersome. In the following example, step deviation method has been illustrated.

---

## 10.10 LORENZ CURVE

---

Dispersion can be studied graphically also with the help of what is called Lorenz Curve, after the name of Dr. Lorenz who first studied the dispersion of distribution of wealth by the graphic method. The technique of drawing Lorenz Curve is not very difficult. The technique is as follows:

- (i) The size of items as well as frequencies are first cumulated.
- (ii) Then taking the final cumulated figure as 100 percentages are calculated for all cumulative values.
- (iii) On the X-axis begin from 100 to 0 and let it represent frequencies (This is not a hard and fast rule. X-axis can begin with 0 to 100 and can represent values instead of frequencies. However, the suggested procedure gives a more convenient curve).
- (iv) On the y-axis begin from 0 to 100 and let it represent values. (It can also begin from 100 to 0 and represent frequencies ).
- (v) Draw a line from 0 of the X-axis to the 100 of y-axis. This is the line of equal distribution.
- (vi) Plot the various points of x and y and draw the curve. If the distribution is not proportionately equal, the curve would be away from the line of equal distribution. The farther is the curve from the line of equal distribution, the greater is the variability in the series.

**Example.** Draw a Lorenz curve from the following data:

Income in thousand rupees	Number of persons in thousands		
	Group A	Group B	Group C
10	5	8	15
20	10	7	6
40	20	5	2
50	25	3	1
80	40	5	1

To draw the Lorenz curve from the above data, the size of the item and frequencies would have to be cumulated and then percentages would have to be calculated by taking the respective totals as 100. This has been done in the following table:

Rup - ees (000 )	Cumu - lated Incom e	Cum . % .	No. of per- sons (000 )	Cum - Num -ber	Cum . % .	No. of per- sons (000 )	Cum - Num -ber	Cum . % .	No. of per- sons (000 )	Cum - Num -ber	Cum . % .
10	10	5	5	5	5	8	8	32	15	15	60
20	30	15	10	15	15	7	15	60	6	21	84
40	70	35	20	35	35	5	20	80	2	23	92
50	120	60	25	60	60	3	23	92	1	24	96
80	200	100	40	100	100	2	25	100	1	25	100

Now, the cumulative percentages would be plotted on a graph paper. Percentages relating to the number of persons would be shown on the abscissa and from left to right the scale would begin with 100 and end with 0. The income percentages would be shown on the ordinate and here the scale will begin with 0 at the bottom and go upto 100 at the top. The above percentages would give the following type of curve.

From the above figure, it is clear that in the first group of persons, the distribution of income is proportionately equal, so that 5% of the income is shared by 5% of the population, 15% of the income by 15% of the population and so on. It gives the line of equal distribution. In the second group, the distribution is uneven so that 5% of the income is shared by 32% of the people and

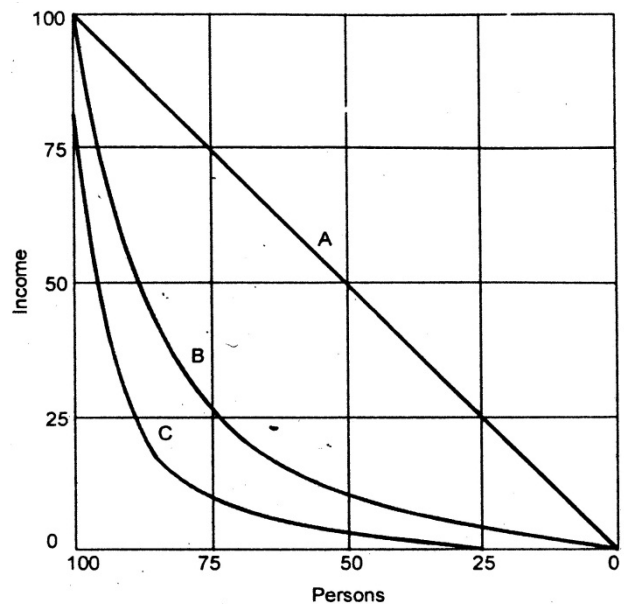



15% of the income by 60% of the people. In the third group, the distribution is still more unequal so that 5% of that income is shared by 60% of the people and 15% of the income by 84% of the people. The variation in group C is, thus, greater than the variation in group B. Curve C is, thus, at a greater distance from the line of equal distributions, than curve B.

The Lorenz curve has a great drawback. It does not give any numerical value of the measure of dispersion. It merely gives a picture of the extent to which a series is pulled away from an equal distribution. It should be used along with some numerical measure of dispersion. It is very useful in the study of income distributions, distributions of land and wages, etc.

---

## **10.11 CONCLUSION**

---

Dispersion is the degree of scatter or variation of variable about a central value. In simple words Dispersion refers to the variability in the size of the items.

---

## **10.12 FURTHER STUDY**

---

1. Alhance, D.N., Fundamental of Statistics.
2. Gupta, S.B., Principles of Statistics.
3. Monga, G.S., Elementary Analysis.



---

# UNIT-11 CORRELATION AND REGRESSION

---

## Objectives

After going through this unit you should be able to know about the–

1. Karl Pearson's Coefficient of Correlation.
2. Spearman's Rank Correlation.
3. Regression.

## Structure

- 11.1 Introduction
- 11.2 Definitions
- 11.3 Types of Correlation
- 11.4 Methods of Determining Correlation
- 11.5 Calculation of Coefficient of Correlation
- 11.6 Rank Correlation
- 11.7 Regression
- 11.8 Utility of Regression
- 11.9 Comparison of Correlation and Regression.
- 11.10 Methods of Studying Regression
- 11.11 Regression Equation
- 11.12 Conclusion
- 11.13 Further Study

---

## 11.1 INTRODUCTION

---

**Meaning :** In various types of analyses, we have confined ourselves to such series where various Items assumed different values of one variable. We have discussed how measures of central tendency and measures of dispersion and skewness are calculated in such cases for purposes of comparison and analysis. With the help of these measures, such data can be easily understood. There can, however, be such series also where each item assumes the values of two or more variables. For example, if the heights and weights of a group of persons are measured, we shall get such series where each member of the group would assume

two values—one relating to height and the other relating to weight. If, besides heights and weights, the chest measurements were also taken, each member of the group would assume three values relating to three different variables. In such cases, we can calculate averages, dispersion and skewness, etc., in accordance with the rules given in the previous chapters.

But, sometimes, it appears that the values of the various variables so obtained are interrelated. It is likely that such relationship may be obtained in two series relating to the heights and weights of a group of persons. It may be observed that weights increase with increase in heights so that tall people are heavier than short sized people. Similarly, if the data are collected about the prices of a commodity and the quantities sold at different prices, two series would be obtained. One variable would be the various prices of the commodity, and the other variable would be the quantities sold at these prices. In two such series, we are again likely to find some relationship. With increase in the price of the commodity, the quantity sold is bound to decrease. We can, thus, conclude that there is some relationship between price and demand. Such relationships can be found in many types of series, for example, prices and supply, heights and weights of persons, prices of sugar and sugarcane, ages of husbands and wives, etc.

The term correlation (or co-variation) indicates the relationship between two such variables in which, with changes in the values of one variable, the values of the other variable also change if the two variables move together.

---

## 11.2. DEFINITION

---

Some important definitions of correlation are given below:

- (1) "If two or more quantities vary in sympathy so that movements in the one tend to be accompanied by corresponding movements in the other(s), then they are said to be correlated". — *L.R. Connor*
- (2) "Correlation means that between two series or groups of data, there exists some casual connection". — *W.L. King*
- (3) "Correlation analysis attempts to determine the 'degree of relationship' between variables. — *Ya Lun Chow*
- (4) "When the relationship of a quantitative nature, the appropriate statistical tool for discovering and measuring the relationship and expressing it in a brief formula is known as correlation."

The above definitions make it clear that the term correlation refers to the study of relationship between two or more variables.

---

## 11.3 TYPES OF CORRELATION

---

Correlation can be :

- (i) Positive or Negative;
- (ii) Simple, Multiple or Partial;
- (iii) Linear or Non-linear.

### (i) Positive or Negative Correlation

Correlation can be either positive or negative. When the values of two variables move in the same direction, i.e., when an increase in the value of one variable is associated with an increase in the value of the other variable and a decrease in the value of one variable is associated with the decrease in the value of the other variable, correlation is to be positive.

If, on the other hand, the values of two variables move in opposite directions, so that with an increase in the values of one variable, the values of the other variable decrease, and with a decrease in the values of one variable the values of the other variable increase, correlation is said to be negative. There are some data in which correlation is generally positive while, in others, it is negative. Thus, generally, price and supply are positively correlated. When prices go up, supply also increases and with the fall in prices, supply also decreases. The correlation between price and demand is generally negative. With an increase in price, the demand goes down and with a decrease in price the demand generally goes up. Demand curve is downward sloping, whereas, supply curve is upward sloping.

### (ii) Simple, Multiple and Partial Correlation

In simple correlation, we study only two variables say, price and demand. In multiple correlation, we study together the relationship between three or more factors like production, rainfall and use of fertilizers. In partial correlation, though more than two factors are involved but correlation is studied only between two factors and the other factors are assumed to be constant.

### (iii) Linear and Non-linear (Curvi-linear) Correlation

The correlation between two variables is said to be linear if corresponding to a unit change in the value of one variable, there is a constant change in the value of the other variable, i.e., in case of linear correlation the relation between the variables  $x$  and  $y$  is of the type

$$y = a + bx.$$

If  $a = 0$ , the relation becomes  $y = bx$  in such cases, the values of the variables are in constant ratio. The correlation between two

variables is said to be non-linear or curvilinear if corresponding to a unit change in the value of one variable the other variable does not change at a constant rate but at a fluctuating rate.

---

## 11.4 METHODS OF DETERMINING CORRELATION

---

The various methods by which correlation studies are made, are as follows:

- (i) Scatter Diagram
- (ii) Correlation Graph
- (iii) Coefficient of Correlation
- (iv) Coefficient of Correlation by Rank Differences
- (v) Coefficient of Concurrent Deviation
- (vi) Method of Least Square.

### 1. Coefficient of Correlation

**Purpose of Calculation :** Coefficient of correlation is calculated to study the extent or degree of correlation between two variables. As has been said, earlier, the fact that there is correlation between two variables does not mean that their relationship is functional or constant. If the value of a variable is known, it is not always possible to obtain the exact value of the other variable. This can be done only where there is linear relationship between the two variables. There are a few series in which linear relationship exists, e.g., natural numbers and their squares or square roots would always give a linear relationship. Similarly, linear relationship would be obtained between two series, one relating to radii of various circles and the other relating to their areas. In economic data, such relationships are rarely found. No doubt, demand would fall with an increase in price, but the relationship is not functional. There is no constant ratio between the variation of the two series relating to price and demand.

**Perfect Correlation:** If the relationship between two variables is such that with an increase in the value of one, value of the other increases or decreases, in a fixed proportion, correlation between them is said to be perfect. If both the series move in the same direction and the variations are proportionate, there would be perfect positive correlation between them. If, on the other hand, the two series move in reverse directions, and the variations in their values are always proportionate, it is an example of perfect negative correlation. It is also likely that there may be no

relationship between the variations of the two series in which case there is said to be no correlation between them.

As has been said earlier, in economic data, perfect positive or negative correlation is usually not found, as the relationship between economic series is rarely functional. In such data, correlation is not perfect as the related series are not completely dependent on each other. Perfect correlation is obtained when there is complete mutual dependence between the two series.

It would be observed from Figs. 1 and 2 that all corresponding values of  $x$  and  $y$  are in a straight line. Figure 1 indicates perfect positive correlation between  $x$  and  $y$  as the variation in the values of the two series are always in a fixed proportion and they move in the same direction. Figure 2, on the other hand, shows a perfect negative correlation between  $x$  and  $y$  as the variations between their values are in a constant ratio and two series move in reverse directions.

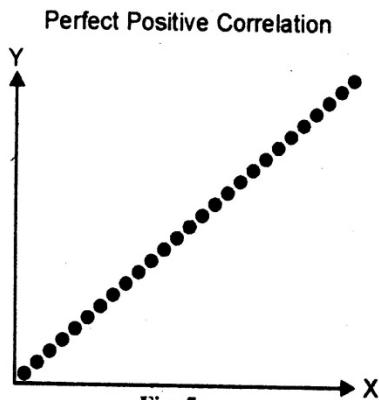

Fig. 1

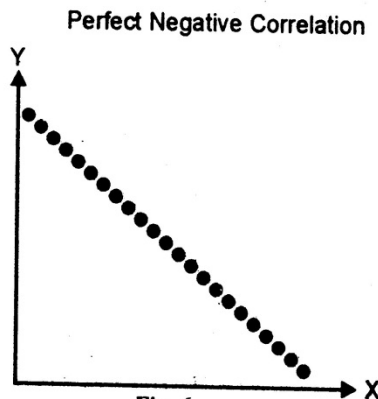

Fig. 2

After knowing this, it is necessary to obtain such a measure of correlation which can accurately indicate the degree of correlation in quantitative terms. The measure should be such that its extreme values represent perfect positive and perfect negative correlations and the value in the middle, absence of correlation. Such a measure is given by the coefficient of correlation.

The coefficient of correlation which we are going to discuss in the following pages always varies between the two limits of  $+1$  and  $-1$ . When there is perfect positive correlation, its value is  $+1$  and when there is perfect negative correlation its value is  $-1$ . Its midpoint is  $0$ , which indicates absence of correlation. As the value of this coefficient decreases from the upper limit of  $+1$ , the extent of positive correlation between the two variables also declines. When it reaches the value of  $0$ , it indicates complete absence of correlation and when it goes further down in negative values (less than zero) it indicates negative correlation. When it reaches the other limit of  $-1$  there is evidence of perfect negative correlation between the two series.

The above mentioned points can be studied from the graphs which have been given so far. When the values of the variable are like those given in figure 1, there is perfect positive correlation or the value of the coefficient of correlation is + 1, when they are like those given in figure 1, there is positive correlation but it is not perfect, or the value of the coefficient of correlation is less than + 1 but more than 0. When the values are like those given in Figure 3, there is no correlation between the data or the value of the coefficient of correlation is 0; when the values are like those given in Figure 2, there is negative correlation though not perfect, which means that the value of the coefficient of correlation would be more than 0 (on the negative side) but less than – 1. If, however, the values of the variable are like those given in figure 2, there is perfect negative correlation or in other words, the value of the coefficient of correlation would be – 1.

---

## 11.5 CALCULATION OF COEFFICIENT OF CORRELATION

---

### (Karl Pearson's Formula)

Karl Pearson, the great biologist and statistician, has given a formula for the calculation of coefficient of correlation. According to it the coefficient of correlation of two variables is obtained by dividing the sum of the products of the corresponding deviations of the various items of the two series from their respective means by the product of their standard deviations and the number of pairs of observations.

If  $X_1, X_2, X_3, \dots, X_n$  are the values of the first variable and  $Y_1, Y_2, Y_3, \dots, Y_n$  are the values of the second variable, then:

$$\text{Correlation coefficient (r)} = \frac{\sum_{i=1}^n (X_i - \bar{X})(Y_i - \bar{Y})}{n \sigma_x \sigma_y} \quad \text{or} \quad r = \frac{\sum dx dy}{n \sigma_x \sigma_y}$$

Thus, if  $x_1, x_2, x_3, \dots, x_n$  are the deviations of various items of the first variable from their mean value and  $y_1, y_2, y_3, \dots, y_n$  are the corresponding deviations of the second variable from its mean value, the sum of the products of these corresponding deviations would be  $\sum xy$ . If, further, the standard deviations of the two variables are respectively  $\sigma_x, \sigma_y$  and if  $n$  is the number of pairs of observations, Karl Pearson's coefficient of correlation represented by  $r$  would be :

$$r = \frac{\sum_{i=1}^n x_i y_i}{n \sigma_x \sigma_y} \quad \dots(i)$$



It is clear from the above formula that if  $\sum xy$  is positive, the coefficient of correlation would also be a positive figure indicating positive correlation between the two series. If, on the other hand,  $\sum xy$  is negative, coefficient of correlation would also be negative, indicating that the 'correlation between the two series is negative,  $\sum xy$  would be positive, if generally, positive and negative deviations in one series are associated with positive and negative deviations in the other series also, i.e., the deviations in both the series have the same sign. The value of  $\sum xy$  would be negative, if the positive deviations of one variable are associated with the negative deviations in the other variable and vice versa. The deviations in both the series are of opposite sign. If positive and negative deviations of one variable are indifferently associated with the deviations of the other variable, the value of  $\sum xy$  would be 0 or near it, indicating absence of correlation between the two series. The value of this coefficient of correlation always lies between + 1 and - 1. It cannot exceed unity.

The above formula of Karl Pearson is based on the study of covariance between two series. The covariance between two series is written as follows :

$$\text{Covariance (X, Y)} = \frac{\sum_{i=1}^n (X_i - \bar{X})(Y_i - \bar{Y})}{n}$$

To study the correlation, the covariance of the two series is divided by the product of their standard deviations. Thus,

$$r = \frac{\text{covariance of the two series}}{(\text{variance of series 1})(\text{variance of series 2})} = \frac{\text{Covariance X, Y}}{\sigma_x \times \sigma_y}$$

Since the S.D. is independent of the change of origin  $\sigma_x = \sigma_x$ ,  $\sigma_y = \sigma_y$

$$\frac{\sum xy}{n \sigma_x \sigma_y} \quad \text{Where } x = X - \bar{X}, \quad y = Y - \bar{Y}$$

This formula is known as the **Product moment formula of Coefficient of Correlation.**

### Calculation of the Pearson's Coefficient of Correlation

$$r = \frac{\sum(X - \bar{X})(Y - \bar{Y})}{\sqrt{\frac{\sum(X - \bar{X})^2}{n}} \sqrt{\frac{\sum(Y - \bar{Y})^2}{n}}} = \frac{\sum(X - \bar{X})(Y - \bar{Y})}{\sqrt{\frac{\sum X^2}{n} - \left(\frac{\sum X}{n}\right)^2} \sqrt{\frac{\sum Y^2}{n} - \left(\frac{\sum Y}{n}\right)^2}}$$

$$\begin{aligned}
\text{Now, } \frac{\sum(X - \bar{X})(Y - \bar{Y})}{n} &= \frac{\sum XY - \sum X\bar{Y} - \sum \bar{X}Y + \sum \bar{X}\bar{Y}}{n} \\
&= \frac{\sum XY}{n} - \bar{Y} \frac{\sum X}{n} - \bar{X} \frac{\sum Y}{n} + \frac{\sum \bar{X}\bar{Y}}{n} \\
&= \frac{\sum XY}{n} - \bar{X}\bar{Y} - \bar{X}\bar{Y} + \bar{X}\bar{Y} = \frac{\sum XY}{n} - \left(\frac{\sum X}{n}\right)\left(\frac{\sum Y}{n}\right)
\end{aligned}$$

$$\therefore \bar{X} = \frac{\sum X}{n}, \quad \bar{Y} = \frac{\sum Y}{n}$$

$$r = \frac{\frac{\sum XY}{n} - \left(\frac{\sum X}{n}\right)\left(\frac{\sum Y}{n}\right)}{\sqrt{\frac{\sum X^2}{n} - \left(\frac{\sum X}{n}\right)^2} \sqrt{\frac{\sum Y^2}{n} - \left(\frac{\sum Y}{n}\right)^2}}$$

If the deviations of x-series are taken from any value A and that of Y-series taken from the value B, Then.

$$X - \bar{X} = X - \bar{X} + A - A = (X - A) - (\bar{X} - A) = dx - \bar{d}x$$

$$Y - \bar{Y} = Y - \bar{Y} + B - B = (Y - B) - (\bar{Y} - B) = dy - \bar{d}y$$

By making the x substitution in A we get

$$\begin{aligned}
r &= \frac{\sum(dx - \bar{d}x) \sum(dy - \bar{d}y)}{n \sqrt{\frac{\sum(dx - \bar{d}x)^2}{n}} \sqrt{\frac{\sum(dy - \bar{d}y)^2}{n}}} \\
r &= \frac{\frac{\sum d_x d_y}{n} - \left(\frac{\sum d_x}{n}\right)\left(\frac{\sum d_y}{n}\right)}{n \sqrt{\frac{\sum d_x^2}{n} - \left(\frac{\sum d_x}{n}\right)^2} \sqrt{\frac{\sum d_y^2}{n} - \left(\frac{\sum d_y}{n}\right)^2}}
\end{aligned}$$

If the deviations are taken from their respective actual means, then

$$r = \frac{\sum xy}{n \sqrt{\sum x^2} \sqrt{\sum y^2}}$$

where  $x = X - \bar{X}$        $y = Y - \bar{Y}$

**Correlation Coefficient is independent of the change of origin as well as change of scale.**

The following solved examples would illustrate the use of the above rules.

**Example.** Find out the coefficient of correlation between the sales and expenses of the following 10 firms (figure in '000 Rs.)

Firms :	1	2	3	4	5	6	7	8	9	10
Sales :	50	50	55	60	65	65	65	60	60	50
Expenses:	11	13	14	16	16	15	15	14	13	13

**Solution**

**Calculation of Coefficient of Correlation**

Sales (X)	Dev. from mean (58) (x)	Dev. square (x <sup>2</sup> )	Expen- ses (Y)	Dev. from mean (14) (y)	Dev. squ- are (y <sup>2</sup> )	Product of devi- ation (xy)
50	-8	64	11	-3	9	+24
50	-8	64	13	-1	1	+8
55	-3	9	14	0	+0	0
60	+2	4	16	+2	4	+4
65	+7	49	16	+2	4	+14
65	+7	49	15	+1	1	+7
65	+7	49	15	+1	1	+7
60	+2	4	14	0	0	0
60	+2	4	13	-1	1	-2
50	-8	64	13	-1	1	+8
$\Sigma X =$ 580 n = 10	$\Sigma x = 0$	$\Sigma x^2 =$ 360	$\Sigma Y =$ 140	$\Sigma y = 0$	$\Sigma y^2 =$ 22	$\Sigma xy =$ 70

PLONE-012

$$\text{Mean of X} = \frac{\sum X}{n} = \frac{580}{10} = 58$$

$$\text{Mean of Y} = \frac{\sum Y}{n} = \frac{140}{10} = 14$$

$$r = \frac{\sum xy}{n \sqrt{\frac{\sum x^2}{n}} \sqrt{\frac{\sum y^2}{n}}} = \frac{+70}{10 \sqrt{\frac{360}{10}} \sqrt{\frac{22}{10}}}$$

$$= \frac{+70}{10 \sqrt{36} \sqrt{2.2}} = 0.786$$

Alternatively :

$$r = \frac{\sum xy}{\sqrt{\sum x^2 \times \sum y^2}} = \frac{+70}{\sqrt{360 \times 22}} = +0.786$$

**Example.** Calculate Coefficient of Correlation between the values of X and Y given below :

Values of X:	65	66	67	67	68	69	70	72
Values of Y:	67	68	65	68	72	72	69	71

**Solution**

#### Calculation of Coefficient of Correlation

(X)	(Y)	(X <sup>2</sup> )	(Y <sup>2</sup> )	(XY)
65	67	4225	4489	4355
66	68	4356	4624	4488
67	65	4489	4225	4355
67	68	4489	4624	4556
68	72	4624	5184	4896
69	72	4761	5184	4968
70	69	4900	4761	4830
72	71	5184	5041	5112
$\sum(X) =$ 544	$\sum(Y) =$ 552	$\sum(X)^2 =$ 37028	$\sum(Y)^2 =$ 38132	$\sum(XY) =$ 37560

Coefficient of correlation :

$$\begin{aligned}
 &= \frac{\frac{\sum XY}{N} - \left(\frac{\sum X}{N}\right)\left(\frac{\sum Y}{N}\right)}{\sqrt{\frac{\sum X^2}{N} - \left(\frac{\sum X}{N}\right)^2} \sqrt{\frac{\sum Y^2}{N} - \left(\frac{\sum Y}{N}\right)^2}} \\
 &= \frac{\frac{37560}{8} - \frac{544}{8} \times \frac{552}{8}}{\sqrt{\frac{37028}{8} - \left(\frac{544}{8}\right)^2} \sqrt{\frac{38132}{8} - \left(\frac{552}{8}\right)^2}}
 \end{aligned}$$

$$\frac{4695 - 4692}{\sqrt{4628.5 - 4624} \sqrt{4766.5 - 4761}} = \frac{3}{4.975} = 0.6030$$

**Example.** Calculate Karl Pearson's Coefficient Correlation between X and Y for the following information :

$$n = 12, \sum X = 120, \sum Y = 130, \sum (X - 8)^2 = 150,$$

$$\sum (Y - 10)^2 = 200 \text{ and } \sum (X - 8)(Y - 10) = 50 \quad [\text{C.A. May, 1992}]$$

**Solution.**

$$\sum x = \sum (X - 8) = \sum X - \sum 8 = 120 - 8 \times 12 = 24$$

$$\sum y = \sum (Y - 10) = \sum Y - \sum 10 = 130 - 120 = 10$$

$$\sum xy = \sum (X - 8)(Y - 10) = 50 \text{ (given)}$$

$$\sum x^2 = \sum (X - 8)^2 = 150; \sum y^2 = \sum (Y - 10)^2 = 200$$

$$\begin{aligned}
 r_{xy} &= \frac{\frac{\sum xy}{n} - \frac{\sum x}{n} \frac{\sum y}{n}}{\sqrt{\frac{\sum x^2}{n} - \left(\frac{\sum x}{n}\right)^2} \sqrt{\frac{\sum y^2}{n} - \left(\frac{\sum y}{n}\right)^2}} \\
 &= \frac{\frac{50}{12} - \frac{24}{12} \times \frac{10}{12}}{\sqrt{\frac{150}{12} - \left(\frac{24}{12}\right)^2} \sqrt{\frac{200}{12} - \left(\frac{10}{12}\right)^2}} = 0.2146 \text{ Ans.}
 \end{aligned}$$

### Assumption of Pearsonian Correlation

The Pearsonian coefficient of correlation rests on two assumptions.

The first is that a large number of independent contributory causes are operating in each of the two series correlated so as to produce normal or probability distribution. We know that such causes always operate in chance phenomena like tossing of coin or throw of a dice. They also operate in other types of data. For example, such forces are usually found operating in phenomena like indices of price and supply, ages of husbands and wives and heights of fathers and sons, etc.

The second assumption is that the forces so operating are not independent of each other but are related in a casual fashion. If the forces are entirely independent and unrelated, there cannot be any correlation between the two series. The forces must be common to both the series. The height of an individual during the last ten years may show an upward trend and his income during this period may also show a similar tendency but there cannot be any correlation between the two series because the forces affecting the two series are entirely unconnected with each other. If the coefficient of correlation in such series is calculated, it may even be  $+0.8$  indicating a very high degree of positive correlation, but such correlation is usually termed nonsense correlation because the two series are affected by such sets of forces which are entirely unconnected with each other.

In the words of Karl Pearson, "The sizes of the complex of organs (something measurable) are determined by a great variety of independent contributing causes, for example, climate, nourishment, physical training and innumerable other causes which cannot be individually observed or their effects measured." Karl Pearson further observes, "The variations in intensity of the contributory causes are small as compared with their absolute intensity and these variations follow the normal law of distribution."

---

## **11.6 RANK CORRELATION**

---

Sometimes, such problems are faced where it is possible to arrange the various items of a series in serial order but the quantitative measurement of their value is difficult; for example, it is possible for a class teacher to arrange his students in ascending or descending order of intelligence, even though intelligence cannot be measured quantitatively. No doubt, the quantitative study about the intelligence of students can be made by holding an examination and assigning them marks, but this method can never be said to be infallible. There are many such attributes which are incapable of quantitative measurements; for example, honesty, character, morality, beauty etc.

If it is desired to have a study of association between two such attributes, say, intelligence and beauty, the Karl Pearson's Coefficient of Correlation cannot be calculated as these attributes cannot be assigned definite values. However, there is a method by which we can study correlation between such attributes. This method was developed by the British psychologist, Charles Edward Spearman, in the year 1904.

In this method, x and y variables denote the rank of the attributes A and B. In case of a study of correlation between intelligence and beauty, we can pick up 10 or 20 or any other number of individuals and first arrange them in order of their rank according to intelligence-beginning with the most intelligent person whose rank would be 1 and going down in order till the rank of the last person is indicated. Similarly, we can arrange these individuals again in order of rank according to beauty the most beautiful person getting Rank No.1 and going down to the last person who is the least beautiful.

In this way, we will have two sets of ranks for these two attributes. If 10 individuals are arranged like this, we will have ranks from 1 to 10 for each attribute.

Once this is done, we can find out a Coefficient of Correlation between these two series by the Spearman's Rank Correlation formula which is as under :

$$r_s = 1 - \frac{6\sum d^2}{n(n^2 - 1)} \quad \text{or} \quad 1 - \frac{6\sum d^2}{n^3 - n} \quad \text{or}$$

$$r = 1 - \frac{6\sum d^2}{N(N^2 - 1)}$$

where  $r_s$  denotes the Spearman's Rank Correlation and d denotes the difference of the corresponding ranks of the same individual in the two attributes, and n denotes the number of pairs.

The value of the rank correlation coefficient is interpreted in the same way as that of the Pearson's Coefficient of Correlation. Its value also ranges between + 1 and – 1. When  $r_s$  is + 1 it indicates complete agreement in the order of ranks between the two attributes (the most intelligent being the most beautiful also, and so on). If correlation is – 1 it indicates complete disagreement in the order of ranks (the most intelligent being the one who is the least beautiful).

The rank correlation coefficient will be equal to – 1 if the ranks assigned by the judges are exactly inverse i.e., an individual who gets the highest score from one judge, gets the lowest scores from the other and the individual getting the lowest score from one judge gets the highest from the other and so on.

There are two types of problems in calculating this coefficient :

- (A) When actual ranks are given.
- (B) When actual ranks are not given.

In each of these two types of problem, a difficulty arises when ranks of two individuals are the same. Such problems need a modification in the formula given above. (See example as Equal ranks).

Where actual ranks of the items are given the steps that have to be taken to get the coefficient are as follows :

- (i) Compute the difference of ranks ( $R_1 - R_2$ ) and denote them by  $d$ .
- (ii) Compute  $d^2$  and total them to get  $\Sigma d^2$ .
- (iii) Use the formula given below to get the Coefficient:

$$r_s = 1 - \frac{6 \Sigma d^2}{n^3 - n}$$

The following examples will illustrate the above method.

**Example.** The values of the same 15 students in two subjects A and B are given below; the two numbers within the brackets denoting the ranks of the same student in A and B, respectively:

(1, 10) (2,7) (3,2) (4, 6) (5, 4) (6,8) (7,3)  
 (8, 1) (9, 11) (10, 15) (11,9) (12,5) (13, 14) (14, 12)  
 (15, 13)

Use Spearman's formula to find the rank Correlation Coefficient.

**Solution.**

Rank in A $R_1$	Rank in B $R_2$	$(R_1 - R_2)$ $d$	$d^2$
1	10	-9	81
2	7	-5	25
3	2	-1	1
4	6	-2	4
5	4	-1	1
6	8	-2	4
7	3	+4	16
8	1	-7	49
9	11	-2	4
10	15	-5	25
11	9	-2	4
12	5	-7	49
13	14	-1	1
14	12	-2	4
15	13	-2	4
$n = 15$		$\Sigma d = 0$	$\Sigma d^2 = 272$



## Calculation of Rank Correlation Coefficient

Spearman's Coefficient of Correlation or

$$r_s = 1 - \frac{6\sum d^2}{n^2 - n}$$

Substituting the values, we get :

$$r_s = 1 - \frac{6 \times 272}{15^2 - 15} = 1 - \frac{1632}{3375 - 15} = 1 - \frac{1632}{3360} = 1 - \frac{17}{35} = \frac{18}{35} = +0.51$$

**Example.** Calculate the coefficient of rank correlation from the following data :

X	60	34	40	50	45	41	22	43	42	66	64	46
Y	75	32	34	40	45	33	12	30	36	72	41	57

**Solution**

### Calculation of Coefficient of Rank Correlation.

X	Rank 1	y	Rank 2 of Ranks (d)	Difference	d <sup>2</sup>
60	3	75	1	+2	4
34	11	32	10	+1	1
40	10	34	8	+2	4
50	4	40	6	-2	4
45	6	45	4	+2	4
41	9	33	9	0	0
22	12	12	12	0	0
43	7	30	11	-4	16
42	8	36	7	+1	1
66	1	72	2	-1	1
64	2	41	5	-3	9
46	5	57	3	+2	4
n = 12				0	Σd <sup>2</sup> = 48

PLONE-012

Coefficient of rank correlation or

MBA-2.6/201

$$r_s = 1 - \frac{6 \sum d^2}{n(n^2 - 1)} = 1 - \frac{6(48)}{12(12^2 - 1)} = 1 - \frac{288}{1716} = \frac{1428}{1716} = 0.82$$

**Example.** Calculate the coefficient of correlation from the following data by the Spearman's Rank Difference method :

Prices of Tea (Rs.)	Prices of Coffee (Rs.)	Prices of Tea (Rs.)	Prices of Coffee (Rs.)
75	120	60	110
88	134	80	140
95	150	81	142
70	115	50	100

**Solution.**

#### Calculation of Coefficient of Rank Correlation

Prices of Tea (X)	R <sub>1</sub>	Prices of Coffee (Y)	R <sub>2</sub>	R <sub>1</sub> - R <sub>2</sub> (d)	d <sup>2</sup>
75	4	120	4	0	0
88	7	134	5	2	4
95	8	150	8	0	0
70	3	115	3	0	0
60	2	110	2	0	0
80	5	140	6	1	1
81	6	142	7	1	1
50	1	100	1	0	0
<b>n = 8</b>		<b>n = 80</b>		<b>0</b>	<b>Σd<sup>2</sup> = 6</b>

$$r_s = 1 - \frac{6\sum d^2}{n^3 - n} = 1 - \frac{6 \times 6}{8^3 - 8} = 1 - \frac{36}{512 - 8}$$

$$= 1 - \frac{36}{504} = \frac{468}{504} = 0.921 \quad \text{Ans.}$$

### Equal Ranks

Sometimes, where there is more than one item with the same value, a common rank is given to such items. This rank is the average of the ranks which these items would have got had they differed slightly from each other. When this is done, the coefficient of rank correlation needs some correction, because the above formula is based on the supposition that no item is repeated, the ranks of various items are different and that no rank is given to more than one item.

If in a series, there are 'm' items whose ranks are common, then for correction of the coefficient of rank correlation  $1/12 (m^3 - m)$  is added to the value of  $(\sum d^2)$ . If there are more than one such groups of items with common rank, this value is added as many times as the number of such groups.

The formula for the calculation of Rank Correlation is, thus, modified in the following manner:

$$r_s = 1 - \frac{6 \left[ \sum d^2 + \sum \frac{1}{12} (m^3 - m) \right]}{n^3 - n}$$

The following examples would illustrate the use of this modified formula :

**Example.** Calculate the coefficient of rank correlation from the following data:

X	48	33	40	9	16	16	65	24	46	57
Y	13	13	24	6	15	4	20	9	6	19

**Solution.****Calculation of Coefficient of Rank Correlation**

<b>X</b>	<b>Rank 1</b>	<b>Y</b>	<b>Rank 2</b>	<b>Diff. of Ranks (d)</b>	<b>d<sup>2</sup></b>
48	3	13	5.5	- 2.5	6.25
33	5	13	5.5	- 0.5	.25
40	4	24	1	- 3.0	9.00
9	10	6	8.5	- 1.5	2.25
16	8	15	4	+ 4.0	16.00
16	8	4	40	- 2.0	4.00
65	1	20	2	- 1.0	1.00
24	6	9	7	- 1.0	1.00
16	8	6	8.5	- 0.5	.25
57	2	19	3	- 1.0	1.00
<b>n = 10</b>		<b>n = 10</b>		<b>0</b>	<b>Σd<sup>2</sup> = 41.00</b>

In the above table, in X-series, figure 16 occurs three times. The rank of all these items is 8 which is the average of 7, 8, and 9 — the ranks which these items would had there been some difference between their values. In Y-series figures 13 and 6 both occur two times. Their ranks are respectively 5.5 and 8.5. Due to these common ranks, the coefficient of rank correlation would have to be corrected.

For correction, we shall add  $[1/12 (m^3 - m)]$  to the value of  $[\Sigma d^2]$ . In X-series, this value would be equal to  $[1/12 (3^3 - 3)]$  as the value 16 has occurred three times in this series. In Y-series, there are two such groups of common ranks. In the first group, this correction would be  $[1/12 (2^3 - 2)]$  as the value 13 has occurred twice and for the second group also the correction value would be  $[1/12 (2^3 - 2)]$  as the value has also occurred twice in this series.

Spearman's Coefficient of Rank Correlation or

$$r_s = 1 - \frac{6 \left[ \sum d^2 + \frac{1}{12}(m_1^3 - m_1) + \frac{1}{12}(m_2^3 - m_2) + \dots \right]}{n^3 - n}$$

$$= 1 - \frac{6 \left[ 41 + \frac{1}{12}(3^3 - 3) + \frac{1}{12}(2^3 - 2) + \frac{1}{12}(2^3 - 2) \right]}{10^3 - 10}$$

$$= 1 - \frac{6(41 + 2 + 0.5 + 0.5)}{990} = 1 - \frac{264}{990} = \frac{726}{990} = +0.73$$

**Example.** A firm, not sure of the response to its product in ten different colour shades, decides to produce them in those colour shades.

The two judges rank the 10 colours in the following order :

Colour No.	1	2	3	4	5	6	7	8	9	10
Ranking by Judge I	6	4	3	1	2	7	9	8	10	5
Judge II	4	1	6	7	5	8	10	9	3	2

Is there any agreement between the two judges, to allow the introduction of the product by the firm in the market?

D	6-4	4-1	3-6	1-7	2-5	7-8	9-10	8-9	10-3	5-2
D	2	3	3	6	3	1	1	1	7	3
D <sup>2</sup>	4	9	9	36	9	1	1	1	49	9
ΣD <sup>2</sup> = 128										

$$\text{Rank correlation} = 1 - \frac{6 \sum d^2}{N(N^2 - 1)} = 1 - \frac{6 \times 128}{10(100 - 1)} = 1 - 0.78 = 0.22$$

**Ans.**

Since the rank correlation is low, there is not much agreement between the two judges, and the firm may not produce the product to introduce it in the market.

**Example.** Calculate the Rank Coefficient from the sales and expenses of 10 firms as given below:

Sales (X)	50	50	55	60	65	65	65	60	60	50
Expenses (Y)	11	13	14	16	16	15	15	14	13	13

**Solution.**

#### Calculation of Coefficient of Rank Correlation

Firms	Sales X	Expenses	Ranks		$R_1 - R_2 =$ (d)	$d^2$
			$R_1$	$R_2$		
1	50	11	9	10	-1	1.00
2	50	13	9	8	1	1.00
3	55	14	7	5.5	1.5	2.25
4	60	16	5	1.5	3.5	12.25
5	65	16	2	1.5	0.5	0.25
6	65	16	2	3.5	-1.5	2.25
7	65	15	2	3.5	-1.5	2.25
8	60	14	5	5.5	-0.5	0.25
9	60	13	5	8	-3	9.00
10	50	13	9	8	1	1.00
						<b><math>\Sigma d^2 = 31.50</math></b>

In sales, largest figure is 65 and it occurs 3 times. So the rank corresponding to them are 1, 2 and 3. As all figures are same, their allotted

ranks should also be equal, i.e.,  $\frac{1+2+3}{3} = 2$  for each figure. Allotting ranks in this manner, in sales, 3 figures get rank 2 each, 3 figures get rank 5 each and 3 figures get rank 9 each. In expenses 2 figures get the rank 1.5 each, 2 figures get 3.5 each, two figures get rank 5.5 each and three figures get ranks 8 each.

$$r_s = 1 - \frac{6 \left[ \sum d^2 + \frac{1}{12}(m^3 - m) + \frac{1}{12}(m^3 - m) + \dots \right]}{n^3 - n}$$

$$= 1 - \frac{6 \left[ 31.50 + \frac{1}{12}(3^3 - 3) + \frac{1}{12}(3^3 - 3) + \frac{1}{12}(2^3 - 2) + \frac{1}{12}(2^3 - 2) + \frac{1}{12}(2^3 - 2) + \frac{1}{12}(3^3 - 3) \right]}{10^3 - 10}$$

$$= 1 - \frac{6(31.50 + 9.5)}{990} = 1 - \frac{6 \times 41}{990} = 1 - \frac{246}{990} = \frac{744}{990} = +0.75$$

**Please Note:** Sometimes, another case arises when the highest rank given in the series is more than the number of pairs. In such cases, the given ranks have to be treated as values and fresh ranks assigned.

**Example.** Explain the distinction between regression and correlation. Calculate the coefficient of correlation from the following data by the method of rank differences:

Rank of X	10	4	2	5	8	5	6	9
Rank of Y	10	6	2	5	8	4	5	9

[CA (Foundation) May 1994]

**Solution.** Though the given data is in the form of ranks but it cannot be used as ranks because the highest rank exceeds the number of pairs. In such cases, ranks are taken as values and fresh ranks are determined.

X [Given ranks of X treated as values]	Actual ranks	Y [Given ranks of Y treated as values]	Actual ranks	D Rank difference	D <sup>2</sup>
10	1	10	1	0	0
4	7	6	4	3	9
3	8	2	8	0	0
5	5.5	5	5.5	0	0
8	3	8	3	0	0
5	5.5	4	7	-1.5	2.25
6	4	5	5.5	-1.5	2.25
9	2	9	2	0	0
					<b>ΣD<sup>2</sup> = 13.50</b>

Coefficient of correlation

$$r = 1 - 6 \left\{ \frac{\sum D^2 + \frac{1}{12}(m_1^3 - m_1) + \frac{1}{12}(m_2^3 - m_2) + \dots}{N(N^2 - 1)} \right\}$$

Here,  $m_1, m_2, \dots$ , etc. denote the number of times values or the ranks are tied in the variables. The subscripts denote the first tie, second tie, ..., in both the variables.

$$r = 1 - 6 \left\{ \frac{13.5 + \frac{1}{12}(2^3 - 2) + \frac{1}{12}(2^3 - 2)}{8(8^2 - 1)} \right\} = 1 - \frac{6 \times 14.5}{8 \times 63} = 0.827 \text{ Ans.}$$

### Merits and Demerits of the Rank Correlation

#### Merits

- (1) Since in this method  $\sum D$  or the sum of the differences between  $R_1$  and  $R_2$  is always equal to zero, it provides a check on the calculation.



- (2) Since Spearman's Rank Correlation is the same thing as Karl Pearson's Coefficient of Correlation between ranks, it can be interpreted in the same way as Karl Pearson's Coefficient of correlation.
- (3) Rank correlation unlike Karl Pearson's Coefficient of Correlation does not assume normality in the universe from which the sample has been taken.
- (4) Rank Correlation is very easy to understand and apply. However, Pearson's Coefficient is based on a set of full information while Spearman's Coefficient is based only on the ranks. The values of  $r$  obtained by these two methods would generally differ.
- (5) Spearman's Rank method is the only way of studying correlation between qualitative data which cannot be measured in figures but can be arranged in serial order.

#### *Demerits*

- (1) The method cannot be used in two-way frequency tables or bivariable frequency distribution.
- (2) It can be conveniently used only when  $n$  is small, say, 30, otherwise calculation becomes tedious.

---

## **11.7 REGRESSION**

---

### **Introduction**

The dictionary meaning of the word regression is 'stepping back' or 'going back'. The use of this word dates back to the time of early studies made by **Francis Galton** in the latter half of the nineteenth century. He studied the relationship between the heights of fathers and their sons, and arrived at some very interesting conclusions. which are given below :

- (i) Tall fathers have tall sons and short fathers have short sons.
- (ii) The mean height of the sons of tall fathers is less than the mean height of their fathers.
- (iii) The mean height of the sons of short fathers is more than the mean height of their fathers.
- (iv) Galton found that the deviations in the mean height of the sons from the mean height of the race was less than the deviations in the mean height of the fathers from the mean height of the race. When the fathers move above the mean or below the mean, the sons tended to go back or regress towards the mean.

Regression, thus, implies going back or returning towards the mean. Galton studied the average relationship between these two variables graphically and called the line describing the relationship the line of regression.

Regression lines, thus, study the average relationship between two series and throw light on their Covariance. If the Coefficient of Correlation between the heights of fathers and sons is +0.7 it means that if a group of fathers have heights which are more than the average by  $x$  inches, their sons could have heights which would be more than average by 0.7 inches. Thus, the height of the sons regresses towards the mean. The study of this tendency is the subject matter of regression.

At this stage, we shall examine some definitions of this term.

1. "Regression is the measure of the average relationship between two or more variables in terms of the original units of the data."
2. "Regression analysis attempts to establish the, nature of the relationship' between variables. that is, to study the functional relationship between the variables and thereby provide a mechanism for predicting, or forecasting."

---

## 11.8 UTILITY OF REGRESSION

---

The above definitions make it clear that regression analysis is done for estimating or predicting the unknown value of one variable from the known value of the other variable. This is a very useful statistical tool which is used both in natural and social sciences.

In the field of business, this tool of statistical analysis is very widely used. Businessmen are interested in predicting future production, consumption, investment, prices, profits, sales, etc. In fact, the success of a businessman depends on the correctness of the various estimates that he is required to make. In sociological studies and in the field of economic planning, projections of population, birth rates, death rates and other similar variables are of great use.

In our day to day life, we come across many variables which are interrelated. For example, with a rise in price, the demand of a commodity goes down. or with better monsoons the output of agricultural product increase, or the effect of expenditure on publicity may lead to a rise in the volume of sales. With the help of regression analysis, we can estimate or predict the effect of one variable on the other. e.g., we can predict the fall in demand when the price rises by a particular amount. However. in social sciences, there is multiple causation which means that a large number of factors affect various variables. The regression study which confines itself to a study of only two variables is called simple regression. The regression analysis which studies more than two variables at a time is called multiple regression.

In the simple regression analysis, there are two variables—one of which is known as an 'independent variable' or 'regresser' or predictor or explainer. On the basis of the values of this variable, the values of the other variable are predicted. This other variable whose values are predicted is called the 'dependent' or 'regressed' or explained variable.

With the help of regression studies, we can also calculate the value of the Coefficient of correlation. The Coefficient of determination [square of coefficient of correlation] which measures the effect of the independent variable on the dependent variable gives us an indication about the predictive value of the regression studies.

---

## 11.9. COMPARISON OF CORRELATION AND REGRESSION STUDIES

---

Both the correlation and regression analysis helps us in studying the relation-ship between two variables yet they differ in their approach, and objectives.

1. Correlation studies are meant for studying the Co-variation of the two variables. They tell us whether the variables under study move in the same direction or in reverse directions. The degree of their co-variation is also reflected in the correlation coefficient, but the correlation study does not study the *nature of relationship*. It does not tell us about the relative movement in the variables under study and we cannot predict the value of one variable by taking into account the value of the other variable. This is possible through regression analysis, i.e., regression analysis can be used for prediction where correlation cannot be used for prediction.
2. Correlation between two series is not necessarily a cause and effect relationship. A high degree of positive correlation between price and supply does not mean that, supply is the effect of prices. There may be no cause and effect relationship between the variables under study and yet they may be correlated. Regression on the other hand presumes one variable as a cause and the other as its effect. The independent variable is supposed to be affecting the dependent variable and as such we can estimate the values of the dependent variable for a given value of the independent variable.
3. The Coefficient of correlation  $r$  varies between  $\pm 1$  i.e.,  $-1 \leq r \leq 1$ . The regression coefficients have the same signs as the correlation coefficient. If  $r$  is positive regression coefficient would also be positive and if  $r$  is negative the regression coefficients would also be negative.
4. Further, whereas correlation coefficient cannot exceed unity, but one of the regression coefficients can have a value higher than unity but the product of the two regression coefficients can never exceed unity because correlation coefficient is the square root of the product of the two regression coefficients.

---

## 11.10 METHODS OF STUDYING REGRESSION

---

Broadly speaking, regression can be studied either :

- (i) Graphically or
- (ii) Algebraically

### (i) **Graphic Study of Regression**

When regression is studied with the help of graphic methods, we have to draw a scatter diagram. A scatter diagram contains one point for one pair of values of X and Y variable. Usually, X variable is shown on the horizontal scale and Y variable on the vertical scale. When all related pairs of values have been plotted on a scatter diagram, we have to draw two regression lines to predict the values of X and Y variables. The regression line which is used to predict the values of Y for a value of X is called the Regression line of Y on X. Similarly, the regression line which is used to predict a value of X for a value of Y is called Regression line of X on Y. If the coefficient of correlation between X and Y is perfect, i.e., its value is either +1 or – 1, there will be only one regression line as the variations in the two series in such cases always increase or decrease by a constant figure. In other words, we say that the two regression lines will be identical if the correlation between the two variables is perfect.

If the graph between the values of a dependent variable and independent variable is a straight line, then the regression is called Linear Regression. If, however, the relationship between the two variables is not in the form of a straight line but have some other functional relationship like  $Y = X^2$ , then regression between the variables is Non-linear regression. In this chapter, we are studying only linear regression.

### **How to draw linear regression lines**

Regression lines can be drawn by :

- (a) freehand curve method, or
- (b) by the Method of Least Squares

### **Freehand Curve Method**

In the freehand curve method, we first plot the pairs of the values of X and Y in the form of a scatter diagram-one point for one pair of values. After this, we draw two free hand straight lines. One of these lines is drawn in such a way that the positive deviations of Y-series from its mean are cancelled by the negative deviations. The sum of the deviations on one side of the line is equal to the sum of deviations on the other side. This will be the regression line of Y on X. The other regression line would be drawn in such a way that the positive deviations of X-series from its mean would cancel the negative deviations. This regression line would be called the regression line of X on Y. The two regression lines would cut each other at the point the coordinates of which represent the means of two

series. If there is perfect positive or negative correlations between the two variables, there will be only one regression line.

However, it is very difficult to draw regression lines by the freehand curve method. Usually, a piece of thread is repeatedly adjusted in such a manner in the scatter diagram that the positive and negative deviations cancel each other. Once these lines are drawn, we can predict or estimate the values of Y from the Regression line of Y on X and, similarly, the values of X can be predicted from the regression line X on Y.

## Method of Least Squares

In order to avoid the difficulties associated with the drawing of regression lines by the freehand curve method, a mathematical relationship is established between the movements of X and Y series and algebraic equations are obtained to represent the relative movements of X and Y series.

In this method, we minimise the Sum of Squares of the deviations between the given values of a variable and its estimated values given by the line of the best fit. Line of Regression of Y on X is the line which gives the best estimate for the value of Y for a specified value of X and, similarly, the line of regression of X on Y is the line which gives the best estimate for the value of X for a specified value of Y.

If the values of Y are plotted on the Y axis (i.e., the vertical axis), then the regression line of Y on X will be such which minimises the sum of the squares of the vertical deviations. Similarly, if the values of X are plotted on the X axis (i.e., the horizontal axis) the regression line of X on Y will be such which minimises the sum of the squares of the horizontal deviations.

We have briefly discussed the method of least squares in the chapter on Correlation and pointed out that the line of the best fit is obtained by the equation of straight line  $Y = a + bX$  and that in the method of least squares, this line is obtained with the help of the following two normal equations :

$$\sum Y = na + b (\sum X)$$

$$\sum XY = a \sum (X) + b \sum (X^2)$$

If the values of X and Y variables are substituted in the above equations, we get the values of a and b by solving these equations and thus, get the regression line of Y on X. Here, Y is the dependent variable and X the independent variable. To get the regression line of X on Y, we will have to assume X as the dependent variable and Y as the independent variable.

We will then get the two equations for the two regression lines.

The following illustration will illustrate the above points.

### Illustration

Plot the regression lines associated with the following data :

Values of X	1	2	3	4	5
Values of Y	166	184	142	180	338

**Solution.** To obtain the straight line equations of the given values, we will use the following normal equations.

$$\Sigma(Y) = na + b(\Sigma X)$$

$$\Sigma(XY) = a\Sigma X + b(\Sigma X^2)$$

These equations will give us the values of a and b which we will fit in the equation of the straight line,

$$Y = a + bX$$

This will give us the regression line of Y on X. The value of a in this problem would be a = 100 and b = 34. So the equation would be :

$$Y = 100 + 34X \dots\dots\dots \text{regression equation of Y and X.}$$

To find the regression equation of X on Y, we have to find the values of a and b in the equation :

$$X = a + bY$$

and in this case, the two normal equations would be :

$$\Sigma(X) = na + b(\Sigma Y)$$

$$\Sigma(XY) = a\Sigma Y + b(\Sigma Y^2)$$

with these equations the equation, of the straight line for X on Y would be:

$$X = 0.172 + 0.014Y \dots\dots\dots \text{regression equation of X and Y.}$$

as the value of a from the normal equations would be 0.172 and b = 0.014.

Thus, the equations of straight line or the lines of the best fit would be as follows:

$$Y = 100 + 34X \dots\dots\dots \text{(i)}$$

$$X = 0.172 + 0.014Y \dots\dots\dots \text{(ii)}$$

From the first equation, we will find any two values of Y for some values of X and plot them on the graph paper to get the Regression Line of Y on X.

From the second equation, we will find any two values of X for some values of Y and plot them on the graph paper to get the Regression Line of X on Y.

The two lines would cut each other at the point which gives, the average values of X and Y.

The following graph would emerge from these lines :

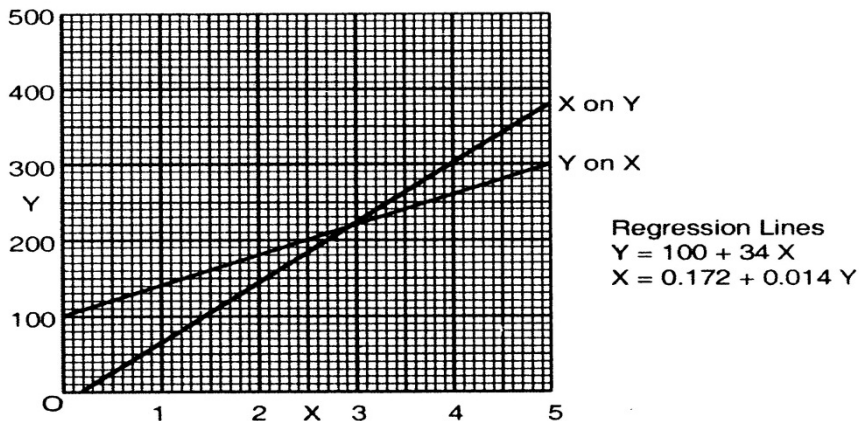
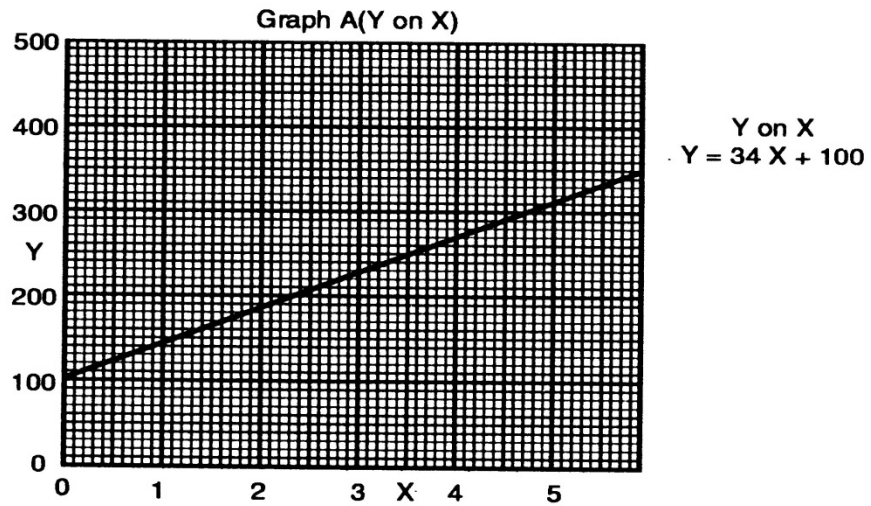

**Fig. 1**

It would be observed from the above graph that the two regression lines cut each other at the point of Arithmetic mean of the two series. If we have to find out any value of Y for a given value of X, we will draw a perpendicular from the X series (for the given value of X) and the point at which it cuts the regression line of Y on X will indicate the coupled value of Y which can be read on the Y-scale (by drawing a line parallel to X axis from the point where the perpendicular joins the regression line of Y on X). Thus, when  $X = 2$ , Y would be 168. Similarly, values of Y series can be found by using the regression line of X on Y.

As was pointed out earlier, the regression line or the line of the best fit is one from which the square of the deviations between the given values of the variable and its estimated values is the least. In our problem, the Y series is on the Vertical scale and so the square of the deviations (measured on vertical scale) between the original figures and the regression line would be the least. For the X series, the sum of squares on

the horizontal scale would be the least. The following two graphs illustrate these points:



**Fig. 2**

In the above graph, besides the regression line of Y on X, we have plotted the original figures of Y and the perpendiculars show the deviation between original and computed figures. The sum of the square of these deviations would be the least when deviations are taken from the regression line values.

Fig. 3 shows similar deviations of the original values of X series with the values in the regression equation of X on Y.

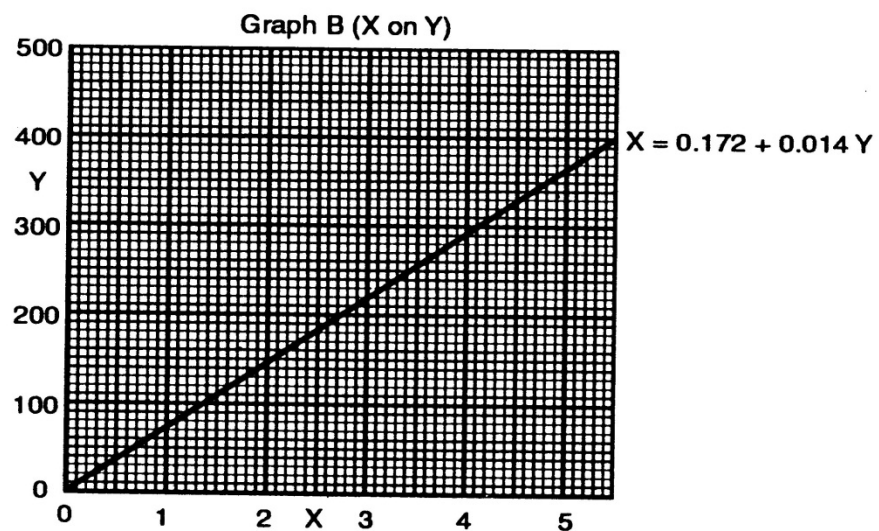

**Fig. 3**



From the graph, it is clear that the deviations of X series from the regression line are the least and so the sum of their squares would also be the least. In fact, the sum of the deviations is always zero and so the squares of the deviations have the least value.

### Why Two Regression Lines

Very often, this question is asked as to why there should be two regression lines to obtain the values of Y and x : and why one regression line does not serve the purpose. The answer is simple and it is that one regression line cannot minimise the sum of squares of deviations for both the X and Y series unless the relationship between them indicates perfect positive or negative correlation. In case of perfect correlations, one regression line is enough because X and Y series have the same type of deviations. Ordinarily, in social sciences, perfect correlation is very rarely found. For this reason, one regression line minimises the sum of the squares of deviations of the X series and the other regression line takes care of the deviations of Y series. This point is obvious from Figs. 2 and 3. Fig. 2 has minimized the sum of the squares of deviations of Y series and Fig. 3, of the X series. In the first case, the deviations have been measured on the vertical scale and in the other on horizontal scale.

---

## 11.11 REGRESSION EQUATIONS

---

Regression equations are algebraic expressions of the regression lines. Since there are two regression lines, there are two regression equations. Regression line of X on Y give the best possible mean values of X for given values of Y and, similarly, the regression line of Y on X gives the best possible mean values of Y for given values or X As such, regression equation of X on Y would be used to describe the variation in the values of X for given changes in the values of Y and, similarly, the regression equation of Y on X would be used to describe the variation in the value of Y for given changes in the values of X.

The regression equation of X on Y is  $X = a + bY$  and the regression equation of Y on X is  $Y = a + bX$ . These are the equations of a straight line. In these equations, the values of a and b are constant which determine the positions of the lines of regression. The parameter a indicates the level of the line of regression (the distance of the line above or below the origin). The parameter b determines the slope of the line, i.e., the corresponding change in X in relation to per unit change in Y or vice versa.

The values of a and b in the above equations are found by the Method of Least Squares-reference to which was made earlier. The values of a and b are found with the help of normal equations given below :

PLONE-012

(i)  $\Sigma Y = na + b \Sigma X$

$$(ii) \quad \Sigma X = na + b \Sigma Y$$

$$\Sigma XY = a \Sigma X + b \Sigma X^2 \quad \Sigma XY = a \Sigma Y + b \Sigma Y^2$$

We shall take an example to illustrate this technique of finding out the values of a and b and with their help to obtain the regression equations.

### Illustration

From the following data, obtain the two regression equations using the method of Least Squares.

X	2	4	6	8	10
Y	5	7	9	8	11

### Solution

#### Computation of Regression Equations

X	Y	XY	X <sup>2</sup>	Y <sup>2</sup>
2	5	10	4	25
4	7	28	16	49
6	9	54	36	81
8	8	64	64	64
10	11	110	100	121
<b><math>\Sigma X = 30</math></b>	<b><math>\Sigma Y = 40</math></b>	<b><math>\Sigma XY = 266</math></b>	<b><math>\Sigma X^2 = 220</math></b>	<b><math>\Sigma Y^2 = 340</math></b>

Regression Equation Y on X is of the form  $Y = a + bX$ .

To find the values of a and b, the following two normal equations are used:

$$\Sigma Y = na + b \Sigma X$$

$$\Sigma XY = a \Sigma X + b \Sigma X^2$$

Substituting the values from the table we get:

$$40 = 5a + 30b \quad \dots\dots\dots (i)$$

$$266 = 30a + 220b \quad \dots\dots\dots (ii)$$

Multiplying equation (i) by 6 we get:

$$240 - 30a + 180b \quad \dots\dots\dots (iii)$$

Subtracting equation (iii) from equation (ii) we get:

$$40b = 26 \text{ or } b = 0.65$$

Substituting the value of b in equation (i) we get:

$$40 = 5a + 19.5 \text{ or } 5a = 20.5 \Rightarrow a = 4.1$$

Substituting the values of a and b in the regression equation Y on X we get:

$$Y = 4.1 + 0.65X \rightarrow \text{This is the Regression Equation of Y on X}$$

Regression Equation of X on Y is of the form  $X = a + bY$

The two normal equations are :

$$\sum X = na + b\sum Y$$

$$\sum XY = a\sum Y + b\sum Y^2$$

Substituting the values in these equations we get:

$$30 = 5a + 40b \quad \dots\dots\dots (i)$$

$$266 = 40a + 340b \quad \dots\dots\dots (ii)$$

Multiplying equation (i) by 8 we get:

$$240 = 40a + 320b \quad \dots\dots\dots (iii)$$

Subtracting (iii) from (ii) we :

$$20b = 26 \Rightarrow b = 1.3$$

Substituting the value of b in equation (i) we get:

$$30 = 5a + 52 \Rightarrow 5a = -22$$

or  $a = -4.4$

Substituting the values of a and b in the regression equation X on Y we get:

$$X = -4.4 + 1.3Y. \text{ This is the regression equation of X on Y.}$$

---

## 11.12 CONCLUSION

---

The term correlation indicates the relationship between two such variables in which with change of values of one variable the values of the other variable change if the two variables work together. Thus, correlation

analysis attempts to determine the degree of relationship between variables.

Regression is the measure of the average relationship between two or more variables in terms of the original units of the data.

---

### **11.13 FURTHER STUDY**

---

1. Sinha, V.C., Principles of Statistics.
2. Gupta, S.B., Principles of Statistics.
3. Monga, G.S., Elementary Statistics.

---

# UNIT-12 PROBABILITY THEORY

---

## Objectives

After going through this unit you should be able to know about the–

1. Methods of determining Correlation.
2. Concept and Types of Regression.
3. Distinction between Correlation and Regression.

## Structure

- 12.1. Meaning and Definition of Probability.
- 12.2. Probability Defined.
- 12.3. Probability Theorems
- 12.4. Multiplication Theorem
- 12.5. Permutation and Combination in the Theory of Probability.
- 12.6. Permutation and Combination
- 12.7. Conclusion
- 12.8. Further Study

---

## 12.1 MEANING AND DEFINITION OF PROBABILITY

---

One of the Primary reasons for the development of the Theory of Probability is the presence in almost every aspect of life, of random phenomena. A Phenomenon is random if change factors — determine its outcome. All the possible outcomes may be known in advance, but the particular outcome of a single trial in any experimental operation can't be pre-determined. Nevertheless, some regulatory is built into the process so that each of the possible outcomes can be assigned a probability fraction. Probability is especially important in statistics because of the many principles and Procedures that are based on this concept. Indeed Probability plays a special role in all our lives, and has an everyday meaning. Sometimes we hear phrases like : 'You had better take an umbrella because it is likely to rain.' 'His chances of winning are pretty small'. It is very likely that it will rain by the evening.' 'You are probably right.' Or 'There are fifty-fifty chances of his passing the examinations.' In each of these phrases an idea of uncertainty is acknowledged. Goeth remarked that, "There is nothing more frightful than action in ignorance."

---

## 12.2 PROBABILITY DEFINED

---

Ordinarily speaking, the probability of an event denotes the likelihood of its happening. The value of probability ranges between 0 and 1. If an event is certain to happen, its probability would be 1 and if it is certain that the event would not take place, then the probability of its happening is 0. Ordinarily, in social sciences, the probability of the happening of an event is rarely 1 or 0. The reason is that in social sciences we deal with situations where there is always an element of uncertainty about the happening or not happening of an event. For this reason, the probability of the events is somewhere between 0 and 1.

The general rule of the happening of an event is that if an event can happen in  $m$  ways and fail to happen in  $n$  ways, then the probability ( $p$ ) of the happening of the event is given by :

$$p = \frac{m}{m + n}$$

or

$$p = \frac{\text{Number of cases favourable to the occurrence of the event, i.e., } m}{\text{Total number of mutually exclusive, equally likely and exhaustive cases, i.e., } (m + n)}$$

$$\text{If } m = 0, \quad p = 0$$

$$\text{If } n = 0, \quad p = 0$$

If  $m = 0$ , there is no case favourable to the occurrence of the event and the event is said to be impossible and if  $n = 0$ , there is no case unfavourable to the occurrence of the event and the event is said to be sure or certain.

### odds in favour of the occurrence of the event

$$= \frac{n}{m} = \frac{\text{The number of cases favourable to the occurrence of the event}}{\text{The number of cases against the occurrence of the event}}$$

### odds against the occurrence of the event

$$= \frac{m}{n} = \frac{\text{The number of cases against the occurrence of the event}}{\text{The number of cases favourable to the occurrence of the event}}$$

$$\text{Notes : } P(A) + P(\bar{A}) = 1 \Rightarrow P(A) = 1 - P(\bar{A})$$

i.e., the probability of the occurrence of an event, say,  $A$ .

= I – Probability of the occurrence of the event complementary to A.

e.g., if a universal set  $U = \{1, 2, 3, 4, 5, 6, 7, 8, 9\}$  and Set  $A = \{1, 5, 6\}$ ,

then  $\bar{A} = \{2, 3, 4, 7, 8, 9\}$

Probability of the occurrence of any event in the sample points of A

$$= P(A) = \frac{3}{9} = \frac{1}{3}, \text{ and } P(\bar{A}) = 1 - \frac{1}{3} = \frac{2}{3}$$

- (2) If the events are mutually exclusive and exhaustive, i.e., if the events are complementary the sum of their individual probabilities = 1.
- (3) Odds in favour of the occurrence of the event and the odds against the occurrence are reciprocal of each other.

---

## 12.3 PROBABILITY THEOREMS

---

The solution to many problems involving Probabilities requires a through understanding of some of basic rule which govern the manipulation of probabilities. They are generally called probability theorems. They are discussed below :

**Addition Theorem :** The theorem is stated as follows : “If two events are mutually exclusive and the Probability of the one is  $P_1$  while that of other is  $P_2$ , the probability of either the one events or the other occurring is the sum  $P_1 + P_2$ ”.

For example, the Probability of getting spot (1) in a throw of a single die is  $1/6$  the Probability of getting spot (3) is also  $1/6$  and the Probability of getting spot (5) too is  $1/6$ . The Probability of getting an odd number (1, 3, 5) in a throw of a single die will be the addition of their respective Probabilities, that is —

$$\frac{1}{6} + \frac{1}{6} + \frac{1}{6} = \frac{3}{6} \text{ or } \frac{1}{2}$$

The addition theorem will hold good only if :

- (i) Items are mutually exclusive,
- (ii) Mutually exclusive items belongs to some set.

### Illustration

- (a) A bag contains 4 white, 2 black, 3 yellow and 3 red balls. What is the Probability of getting a white or red ball at random in a single draw of one.

The Probability of getting one white balls =  $\frac{4}{12}$

The Probability of getting one red ball =  $\frac{3}{12}$

The Probability of getting one white or red ball

$$= \frac{4}{12} + \frac{3}{12} = \frac{7}{12} \quad \text{or} \quad \frac{7}{12} \times 100 = 58.3\%$$

= 58.3% **Ans.**

- (b) Find out the Probability of getting a total of either 7 or 11 in a single throw with two dice.

A total of 7 can come in 6 different ways —

$$\begin{pmatrix} 1 & 2 & 3 & 4 & 5 & 6 \\ 6 & 5 & 4 & 3 & 2 & 1 \end{pmatrix}$$

A total of 11 can come 2 different ways —

$$\begin{pmatrix} 5 & 6 \\ 6 & 5 \end{pmatrix}$$

The Probability of getting a total of 7 =  $\frac{6}{36} = \frac{1}{6}$

The Probability of getting a total of 11 =  $\frac{2}{36} = \frac{1}{18}$

The Probability of getting either 7 or 11 =  $\frac{1}{6} + \frac{1}{18} = \frac{4}{18} = \frac{2}{9}$

The addition theorem will hold good only if the events are mutually exclusive. If events contain no sample point in common, then some adjustment is necessary. Under such a case —

$$P [(A) \text{ or } (B)] = P(A) + P(B) - P(A \& B)$$

The following example will make it clear –

**Example** – A bag contain 25 balls, numbered from 1 to 25, one is to be drawn at random. Find the Probability that the number of the drawn ball will be multiple of 5 or of 7.

The Probability of number being multiple of



$$5 (5, 10, 15, 20, 25) = \frac{5}{25} \text{ or } \frac{1}{5}$$

The Probability of the number being multiple of

$$7 (7, 14, 21) = \frac{3}{25}$$

Thus the Probability of the number being a multiple of 5 or 7 will be –

$$\frac{5}{25} + \frac{3}{25} = \frac{8}{25}$$

in the above illustration, find the Probability that the number is multiple of 3 or 5 :

The Probability of the number being multiple of

$$3 (3, 6, 9, 12, 15, 18, 21, 24) = \frac{8}{25}$$

The Probability of the number being multiple of

$$5 (5, 10, 15, 20, 25) = \frac{5}{25}$$

Joint Probability  $\frac{8}{25} + \frac{5}{25} = \frac{13}{25}$ , but this answer is wrong, because item no. 15 is not mutually exclusive. Hence the correct Probability will be –

$$\frac{8}{25} + \frac{5}{25} - \frac{1}{25} = \frac{12}{25}$$

Hence,  $P(A + B) = P(A) + P(B) - P(AB)$ .

**Example** – A card is drawn at random from an ordinary Pack of 52 playing cards. Find the Probability that a card drawn is either a spade or the ace of diamonds.

The Probability of drawing a spade =  $\frac{13}{52}$ .

The Probability of drawing an ace of diamonds =  $\frac{1}{52}$ .

Probability of drawing a spade or an ace of diamonds =

$$\frac{13}{52} + \frac{1}{52} = \frac{14}{52} \text{ or } \frac{7}{26} \text{ Ans.}$$

---

## 12.4 MULTIPLICATION THEOREM

---

According to this theorem, “If two events are mutually independent, and the Probability of the one is  $P_1$  while that of the other is  $P_2$ , the Probability of the two events occurring simultaneously is the product of  $P_1$  and  $P_2$ .” For example, the Probability of head coming up in a toss of a coin is  $\frac{1}{2}$  and the Probability of 4 coming in a throw of a die is  $\frac{1}{6}$ , if a coin and a die are thrown together, the Probability of head coming up in the toss of the coin and 4 coming up in the throw of a die will be  $\frac{1}{2} \times \frac{1}{6} = \frac{1}{12}$ .

### Illustration

- (a) What is the Probability of throwing two ‘fours’ in two throws of a die ?

The Probability of a ‘four’ in first throw =  $\frac{1}{6}$ .

The Probability of a four in second throw =  $\frac{1}{6}$ .

The Possibility of two ‘fours’ =  $\frac{1}{6} \times \frac{1}{6} = \frac{1}{36}$  **Ans.**

- (b) What is the Probability of getting all the heads in four throws of a coin ?

The change of getting head in the 1<sup>st</sup> throw =  $\frac{1}{2}$ .

The change of getting head in the 2<sup>nd</sup> throw =  $\frac{1}{2}$ .

The change of getting head in the 3<sup>rd</sup> throw =  $\frac{1}{2}$ .

The change of getting head in the 4<sup>th</sup> throw =  $\frac{1}{2}$ .

Thus the Probability of getting heads in all the throws :

$\frac{1}{2} \times \frac{1}{2} \times \frac{1}{2} \times \frac{1}{2} = \frac{1}{16}$  **Ans.**

- (c) A Problem in statistics is given to three students A, B, C whose chances of solving it are  $\frac{1}{2}$ ,  $\frac{1}{3}$ ,  $\frac{1}{4}$  respectively. What is the Probability that the Problem will be solved ?

$$\text{Probability that student A will fail to solve the Problem} = 1 - \frac{1}{2} = \frac{1}{2}.$$

$$\text{Probability that student B will fail to solve the Problem} = 1 - \frac{1}{3} = \frac{2}{3}.$$

$$\text{Probability that student C will fail to solve the Problem} = 1 - \frac{1}{4} = \frac{3}{4}.$$

Since the events are independent, the Probability that all the students A, B, C will fail to solve the Problem –

$$\frac{1}{2} \times \frac{2}{3} \times \frac{3}{4} = \frac{1}{4}.$$

$$\therefore \text{The Probability that the Problem will be solved} = 1 - \frac{1}{4} = \frac{3}{4}.$$

This Problem can also be solved in the following way :

<b>Condition</b>	<b>Probability</b>
(i) A Solve, B Solve, C Solve	$= \frac{1}{2} \times \frac{1}{3} \times \frac{1}{4} = \frac{1}{24}$
(ii) A Solve, B Solve, C fails to solves	$= \frac{1}{2} \times \frac{1}{3} \times \frac{3}{4} = \frac{3}{24}$
(iii) A solve, B fails to solve, C solve	$= \frac{1}{2} \times \frac{2}{3} \times \frac{1}{4} = \frac{2}{24}$
(iv) A fails to solve, B solve, C solve	$= \frac{1}{2} \times \frac{1}{3} \times \frac{1}{4} = \frac{1}{24}$
(v) A solve, B fails to solve, C fails to solve	$= \frac{1}{2} \times \frac{2}{3} \times \frac{3}{4} = \frac{6}{24}$
(vi) A fails to solve, B solve, C fails to solve	$= \frac{1}{2} \times \frac{1}{3} \times \frac{3}{4} = \frac{3}{24}$
(vii) A fails to solve, B fails to solve, C solve	$= \frac{1}{2} \times \frac{2}{3} \times \frac{1}{4} = \frac{2}{24}$

$$(viii) \text{ A, B, C fails to solve} = \frac{1}{2} \times \frac{2}{3} \times \frac{3}{4} = \frac{6}{24}$$

The Problem is solved in all the conditions, except that of (viii). If the Probabilities of (i) to (vii) are added, that will give the Probability of Problem being solved. The total comes to  $\frac{18}{24}$  or  $\frac{3}{4}$ .

The multiplication theorem will hold good only if the events belong to the same set. In order to show the importance of this fact. Moroney in his book “Facts from Figures” given an interesting example. His observe, “Consider the case of a man who demands the simultaneous occurrence of money virtue of an unrelated nature in his young lady. Let’s suppose that he insists on a Grecian nose. Plantinum-blond hair, eyes of odd colours one blue, one brown, and finally a first class knowledge of statistics. What is the Probability that the first lady he needs in the street will put ideas of marriage into his head? It is difficult to apply multiplication theorem in this case, because events do not belong to the same set.

---

## 12.5 PERMUTATION AND COMBINATION IN THE THEORY OF PROBABILITY

---

Sometimes we are interested in the total number of different ways in which items can be arranged so that the order of components is important, yet no two arrangement are similar. Arrangement of this sort are called **Permutations**. For example if seven alphabets – A, B, C, D, E, F, G are to be arranged by taking two letters at a time, under no circumstances may be arranged contain the same 2 letters (like AA, BB) the following permutations are possible –

AB	AC	AD	AE	AF	AG	}	7
BA	BC	BD	BE	BF	BG		
CA	CB	CD	CE	CF	CG		
DA	DB	DC	DE	DF	DG		
EA	EB	EC	ED	EF	EG		
FA	FB	FC	FD	FE	FG		
GA	GB	GC	GD	GE	GF		

Hence there are  $7 \times 6 = 42$  permutations. Thus following formula can give the number of permutations.

$$\boxed{\text{Permutation} = n(n-1)}$$

The permutation can be show in a tree-diagram also. For example, three chairs, x, y and z can be arranged  $n(n-1)(n-2)$  or  $3(3-1)(3-2) = 6$  ways.

### Illustration

- (a) If a person is given one cup of tea of each of 5 brands and asked to rank these according to preference. How many possible ranking can there be?

$$\begin{aligned} {}^n P_r &= \frac{n!}{(n-r)!} \\ &= \frac{5!}{(5-5)!} = \frac{5 \times 4 \times 3 \times 2 \times 1}{1} = 120 \end{aligned}$$

It can also be calculated —

$$\begin{aligned} \text{Prem} - & \quad n(n-1)(n-2)(n-3) \\ & \quad 5(5-1)(5-2)(5-3) \\ & \quad = 5 \times 4 \times 3 \times 2 = 120 \quad \mathbf{Ans.} \end{aligned}$$

- (b) What is the Probability of getting all the heads in four throw of a coins ?

$$\text{The change of getting head in the first throw} = \frac{1}{2}$$

$$\text{The change of getting head in the 2}^{\text{nd}} \text{ throw} = \frac{1}{2}$$

$$\text{The change of getting head in the 3}^{\text{rd}} \text{ throw} = \frac{1}{2}$$

$$\text{The change of getting head in the 4}^{\text{th}} \text{ throw} = \frac{1}{2}$$

Thus the Probability of getting heads in all the throw :

$$\frac{1}{2} \times \frac{1}{2} \times \frac{1}{2} \times \frac{1}{2} = \frac{1}{16} \quad \mathbf{Ans.}$$



$$n! = 1 \times 2 \times 3 \dots (n-1)n$$

$$= n(n-1)(n-2) \dots 3 \cdot 2 \cdot 1$$

- (ii) The number of permutations of  $n$  dissimilar things taken  $r$  at a time is  ${}^n P_r = \frac{n!}{(n-r)!}$ . Thus, if we are to make arrangements of any two letters out of the letters A, B, C, then the different arrangements will be AB, BA, AC, CA, BC, CB, i.e., 6 arrangements which in factorial notation can be represented as

$${}^3 P_2 = \frac{3!}{(3-2)!} = 3! = 3 \times 2 \times 1 = 6$$

$\Rightarrow$  Three letters taken 2 at a time can be arranged in 6 ways.

The number of arrangement of any two letters out of 4 =  ${}^4 P_2 = \frac{4!}{2!} = 4 \times 3 = 12$ .

- (iii) The number of permutations of  $n$  things when  $n_1$  of them are of one kind and  $n_2$  of another kind is  $\frac{n!}{n_1! \times n_2!}$ . Thus, if we have to

find out the permutations of the letters of the word FARIDABAD (where A occurs 3 times and D occurs 2 times) the answer would

$$\text{be } \frac{9!}{3! \times 2!}.$$

$$= \frac{9 \times 8 \times 7 \times 6 \times 5 \times 4 \times 3 \times 2 \times 1}{3 \times 2 \times 1 \times 2 \times 1} = 30,240$$

- (iv) The fundamental rule of counting is that if an operation can be performed in 'm' ways and having been performed in anyone of these ways, a second operation can be performed in 'n' ways, the total number of ways of performing the two operations together is  $m \times n$ .

Thus, if a journey between Jodhpur and Jaipur can be performed by rail is 4 ways and return journey from Jaipur to Jodhpur can be performed in 4 ways, the total number of ways of performing the two journeys is  $4 \times 4 = 16$ . However, if the return journey is not to be performed by the same train by which one went to Jaipur, then the number of ways of performing the return journey is only 3 and the total number of ways of performing both the journeys would be  $4 \times 3 = 12$ .

(v) The number of combinations of  $n$  different things taken  $r$  at a time is  ${}^n C_r = \frac{n!}{r!(n-r)!}$ . Thus, if we have to pick up two alphabets out of three A, B and C, we can pick up AB or AC or BC, i.e., 3 ways or

$${}^3 C_2 = \frac{3!}{2!(3-2)!} = \frac{3!}{2!} = \frac{3 \times 2 \times 1}{2} = 3.$$

We have seen that the number of permutations in this case was 6 because each combination can be arranged in two ways as AB, BA, AC, CA, BC and CB. Thus, the number of permutations is equal to number of combinations multiplied by  $r!$ . In other words,

$${}^n P_r = {}^n C_r \times r! \quad \text{or} \quad {}^n C_r = \frac{1}{r!} \times {}^n P_r$$

$${}^n C_r = \frac{n!}{r!(n-r)!} = \frac{1}{r!} {}^n P_r$$

$$\Rightarrow \quad {}^n P_r = r! {}^n C_r$$

**Note :**  $0! = 1$  and  $1! = 1$ .

## 12.7 CONCLUSION

The solution of many problems involving Probabilities requires a thorough understanding of some of the basic rules which govern the manipulation of Probabilities. The basic reason for the development of this theory is the presence in almost every aspect of life of random phenomena.

## 12.8 FURTHER STUDY

1. Alhance D.N. and Alhance Beena, Fundamental of Statistics.
2. Monga, G.S., Elementary Statistics.
3. Gupta, S.B., Principles of Statistics.





Uttar Pradesh Rajarshi Tandon  
Open University

Master of Business  
Administration

**MBA-2.6**

Research Methodology

**BLOCK**

**4**

**STATISTICAL TEST**

---

**UNIT-13**

**CONCEPTUAL FRAMEWORK**

---

**UNIT-14**

**ANOVA AND OTHERS**

---

**UNIT-15**

**Z-TEST AND T-TEST**

---

**UNIT-16**

**USES OF ICT IN RESEARCH METHODOLOGY**

---

परिशिष्ट-4

आन्तरिक कवर-दो का प्ररूप

**Format of the II Inner Covers**

विशेषज्ञ समिति

22. Dr. Omji Gupta, Director SoMS UPRTOU Allahabad.
23. Prof. Arvind Kumar, Professor, Department of Commerce, Lucknow University, Lucknow.
24. Prof. Geetika, HOD, SoMS, MNNIT Allahabad
25. Prof. H.K. Singh, Professor, Department of Commerce, BHU Varanasi
26. Dr. Gyan Prakash Yadav, Asst. Professor, UPRTOU
27. Dr. Devesh Ranjan Tripathi, Asst. Professor, SoMS, UPRTOU
28. Dr. Gaurav Sankalp SoMS, UPRTOU

---

लेखक Dr. Piyali Ghosh, Asst. Professor, School of Management, MNNIT, Allahabad

सम्पादक Prof. H.K. Singh, Professor, Department of Commerce, BHU Varansi.

परिमापक

---

सहयोगी टीम

संयोजक Dr. Gaurav Sankalp, SoMS, UPRTOU, Allahabd.

प्रूफ रीडर

---

---

©UPRTOU, Prayagraj-2020

ISBN : 978-93-83328-54-3

---

©All Rights are reserved. No part of this work may be reproduced in any form, by mimeograph or any other means, without permission in writing from the **Uttar Pradesh Rajarshi Tondon Open University, Prayagraj.**

---

## BLOCK INTRODUCTION

---

- Unit – 13** Conceptual Framework of Hypothesis, Tests of Goodness of FIT Chi-Square.
- Unit – 14** ANOVA and Others.
- Unit – 15** Z Test and T Test.
- Unit – 16** Uses of ICT in Research Methodology.



---

## UNIT-13 CONCEPTUAL FRAMEWORK

---

### Objectives

After going through this unit you should be able to know about the–

1. Conceptual Framework of Hypothesis
2. Test of Goodness of fit
3. Chi-Square

### Structure

- 13.1 Introduction or Conceptual Framework of Hypothesis
- 13.2 Uses of Hypothesis
- 13.3 Scientific Hypothesis
- 13.4 Measures of Hypothesis
- 13.5 Statistical Hypothesis testing
- 13.6 Test of Goodness of fit
- 13.7 Fit of distribution
- 13.8 Regression analysis
- 13.9 Pearson's Chi-Squared Test
- 13.10 Binomial Case
- 13.11 Chi-Square Test
- 13.12 Ch-Square as a non Parametric Test
- 13.13 Conclusion
- 13.14 Further Study

---

### 13.1 INTRODUCTION OR CONCEPTUAL FRAMEWORK OF HYPOTHESIS

---

A hypothesis (plural *hypotheses*) is a proposed explanation for a phenomenon. For a hypothesis to be a scientific hypothesis, the scientific method requires that one can test it. Scientists generally base scientific hypotheses on previous observations that cannot satisfactorily be explained with the available scientific theories. Even though the words "hypothesis" and "theory" are often used synonymously, a scientific hypothesis is not the same as a scientific theory. A working hypothesis is a provisionally accepted hypothesis proposed for further research.

A different meaning of the term hypothesis is used in formal logic, to denote the antecedent of a proposition; thus in the proposition "If P, then Q". P denotes the hypothesis (or antecedent); Q can be called a consequent. P is the assumption in a (possibly counterfactual) what if question.

The adjective hypothetical, meaning "having the nature of a hypothesis", or "being assumed to exist as an immediate consequence of a hypothesis", can refer to any of these meanings of the term "hypothesis".

---

## 13.2 USES OF HYPOTHESIS

---

In its ancient usage, hypothesis referred to a summary of the plot of a classical drama the english word hypothesis comes from the ancient Greek υπόθεσις (hypothesis), meaning "to put under" or "to suppose".

In Plato's Meno (86e-87b), Socrates dissects virtue with a method used by mathematicians, that of "investigating from a hypothesis". In this sense, 'hypothesis' refers to a clever idea or to a convenient mathematical approach that simplifies cumbersome calculations. Cardinal Bellarmine gave a famous example of this usage in the warning issued to Galileo in the early 17<sup>th</sup> century that he must not treat the motion of the earth as a reality, but merely as a hypothesis.

In common usage in the 21<sup>st</sup> century, a hypothesis refers to a provisional idea whose merit requires evaluation. For proper evaluation, the framer of a hypothesis needs to define specifics in operational terms. A hypothesis requires more work by the researcher in order to either confirm or disprove it in due course, a confirmed hypothesis may become part of a theory or occasionally may grew to become a theory itself. Normally, scientific hypotheses have the form of a mathematical model. Sometimes, but not always, one can also formulate them as existential statements, stating that some particular instance of the phenomenon under examination has some characteristic and causal explanations, which have the general form of universal statements, stating that every instance of the phenomenon has a particular characteristic.

Any useful hypothesis will enable predictions by reasoning (including deductive reasoning). It might predict the outcome of an experiment in a laboratory setting or the observation of a phenomenon in nature. The prediction may also invoke statistics and only talk about probabilities. Karl Popper, following others, has argued that a hypothesis must be falsifiable, and that one cannot regard a proposition or theory as scientific if it does not admit the possibility of being shown false. Other philosophers of science have rejected the criterion of falsifiability or supplemented it with other criteria, such as verifiability (e.g., verificationism) or coherence (e.g., confirmation holism). The scientific method involves experimentation, to test the ability of some hypothesis to adequately answer the question under investigation. In contrast, unfettered observation is not as likely to raise unexplained issues or open questions in

science, as would the formulation of a crucial experiment to test the hypothesis. A thought experiment might also be used to test the hypothesis as well.

In framing a hypothesis, the investigator must not currently know the outcome of a test or that it remains reasonably under continuing investigation. Only in such cases does the experiment, test or study potentially increase the probability of showing the truth of a hypothesis. If the researcher already knows the outcome, it counts as a "consequence" and the researcher should have already considered this while formulating the hypothesis. If one cannot assess the predictions by observation or by experience, the hypothesis needs to be tested by others providing observations. For example, a new technology or theory might make the necessary experiments feasible.

---

### **13.3. SCIENTIFIC HYPOTHESIS**

---

People refer to a trial solution to a problem as a hypothesis, often called an "educated guess" because it provides a suggested solution based on the evidence. However, some scientists reject the term "educated guess" as incorrect. Experimenters may test and reject several hypotheses before solving the problem.

#### **Working Hypothesis**

A working hypothesis is a hypothesis that is provisionally accepted as a basis for further research in the hope that a tenable theory will be produced, even if the hypothesis ultimately fails. Like all hypotheses, a working hypothesis is constructed as a statement of expectations, which can be linked to the exploratory research purpose in empirical investigation. Working hypotheses are often used as a conceptual framework in qualitative research.

The provisional nature of working hypotheses make them useful as an organizing device in applied research. Here they act like a useful guide to address problems that are still in a formative phase.

In recent years, philosophers of science have tried to integrate the various approaches to evaluating hypotheses, and the scientific method in general, to form a more complete system that integrates the individual concerns of each approach. Notably, Imre Lakatos and Paul Feyerabend, Karl Popper's colleague and student, respectively, have produced novel attempts at such a synthesis.

---

### **13.4 MEASUREMENT OF HYPOTHESIS**

---

PLONE-012 Concepts in Hempel's deductive homological model play key role in the development and testing of hypothesis. Most formal hypothesis connect concepts by specifying the expected relationships between propositions. When a set of hypothesis are grouped together they become

a type of conceptual framework. When a conceptual framework is complex and incorporates causality or explanation it is generally referred to as a theory. According to noted philosopher of science Carl Gustav Hempel " an adequate empirical interpretation turns a theoretical system into a testable theory. The hypothesis whose constituent terms have been interpreted become capable of test by reference to observable phenomena. Frequently the interpreted hypothesis will be derivative hypotheses of the theory; but their confirmation or disconfirmation by empirical data will then immediately strengthen or weaken also the primitive hypotheses from which they were derived."

Hempel provides a useful metaphor that describes the relationship between a conceptual framework and the framework as it is observed and perhaps tested (interpreted framework). "The whole system floats, as it were, above the plane of observation and is anchored to it by rules of interpretation. These might be viewed as strings which are not part of the network but link certain points of the latter with specific places in the plane of observation. By virtue of those interpretative connections, the network can function as a scientific theory". Hypotheses with concepts anchored in the plane of observation are ready to be tested. In "actual scientific practice the process of framing a theoretical structure and of interpreting it are not always sharply separated, since the intended interpretation usually guides the construction of the theoretician". It is, however, "possible and indeed desirable, for the purposes of logical clarification, to separate the two steps conceptually."

---

## **13.5 STATISTICAL HYPOTHESIS TESTING**

---

When a possible correlation or similar relation between phenomena is investigated, such as whether a proposed remedy is effective in treating a disease, the hypothesis that a relation exists cannot be examined the same way one might examine a proposed new law of nature. In such an investigation, if the tested remedy shows no effect in a few cases, these do not necessarily falsify the hypothesis. Instead, statistical tests are used to determine how likely it is that the overall effect would be observed if the hypothesized relation does not exist. If that likelihood is sufficiently small (e.g., less than 1%), the existence of a relation may be assumed. Otherwise, any observed effect may be due to pure chance.

In statistical hypothesis testing, two hypotheses are compared. These are called the null hypothesis and the alternative hypothesis. The null hypothesis is the hypothesis that states that there is no relation between the phenomena whose relation is under investigation, or at least not of the form given by the alternative hypothesis. The alternative hypothesis, as the name suggests, is the alternative to the null hypothesis. it states that there is some kind of relation. The alternative hypothesis may take several forms, depending on the nature of the hypothesized relation; in particular it can be two-sided (for example: there is some effect, in a yet



unknown direction) or one-sided (the direction of the hypothesized relation positive or negative, is fixed in advance).

Conventional significance levels for testing hypotheses (acceptable probabilities of wrongly rejecting a true null hypothesis) are .10, .05, and .01. Whether the null hypothesis is rejected and the alternative hypothesis is accepted, must be determined in advance, before the observations are collected or inspected. If these criteria are determined later, when the data to be tested are already known, the test is invalid.

The above procedure is actually dependent on the number of the participants (units or sample size) that is included in the study. For instance, the sample size may be too small to reject a null hypothesis and, therefore, it is recommended to specify the sample size from the beginning. It is advisable to define a small, medium and large effect size for each of a number of important statistical tests which are used to test the hypotheses.

---

## **13.6 TEST OF GOODNESS OF FIT**

---

The goodness of fit of a statistical model describes how well it fits a set of observations. Measures of goodness of fit typically summarize the discrepancy between observed values and the values expected under the model in question. Such measures can be used in statistical hypothesis testing, e.g. to test for normality of residuals, to test whether two samples are drawn from identical distributions (see Kolmogorov-Smirnov test), or whether outcome frequencies follow a specified distribution (see Pearson's chi-squared test). In the analysis of variance, one of the components into which the variance is partitioned may be a lack-of-fit sum of squares.

---

## **13.7. FIT OF DISTRIBUTIONS**

---

In assessing whether a given distribution is suited to a data-set, the following tests and their underlying measures of fit can be used :

- Kolmogorov-Smirnov test;
- Cramér-von Mises criterion;
- Anderson-Darling test;
- Shapiro-Wilk test,
- Chi Square test;
- Akaike Information criterion;
- Hosmer-Lemeshow test;

---

## 13.8. REGRESSION ANALYSIS

---

In regression analysis, the following relate to goodness of fit:

- Coefficient of determination (The R squared measure of goodness of fit);
- Lack-of-fit sum of squares.

### Example

One way in which a measure of goodness of fit statistic can be constructed, in the case where the variance of the measurement error is known, is to construct a weighted sum of squared errors.

$$X^2 = \sum \frac{(O - E)^2}{\sigma^2}$$

where  $\sigma^2$  is the known variance of the observation, O is the observed data and E is the theoretical data. This definition is only useful when one has estimates for the error on the measurements, but it leads to a situation where a chi-squared distribution can be used to test goodness of fit, provided that the errors can be assumed to have a normal distribution.

The reduced chi-squared statistic is simply the chi-squared divided by the number of degrees of freedom:

$$X_{\text{red}}^2 = \frac{X^2}{v} = \frac{1}{v} \sum \frac{(O - E)^2}{\sigma^2}$$

where v is the number of degrees of freedom, usually given by N-n-1, where N is the number of observations, and n is the number of fitted parameters, assuming that the mean value is an additional fitted parameter. The advantage of the reduced chi-squared is that it already normalizes for the number of data points and model complexity. This is also known as the mean square weighted deviation.

As a rule of thumb (again valid only when the variance of the measurement error is known a priori rather than estimated from the data), a  $X_{\text{red}}^2 > 1$  indicates a poor model fit. A  $X_{\text{red}}^2 > 1$  indicates that the fit has not fully captured the data (or that the error variance has been underestimated). In principle, a value of  $X_{\text{red}}^2 = 1$  indicates that the extent of the match between observation and estimates is in accord with the error variance. A  $X_{\text{red}}^2 < 1$  indicates that the model is 'over-fitting' the data.

either the model is improperly fitting noise, or the error variance has been overestimated.

## Categorical Data

The following are examples that arise in the context of categorical data.

---

### 13.9. PEARSON'S CHI-SQUARED TEST

---

Pearson's chi-squared test uses a measure of goodness of fit which is the sum of differences between observed and expected outcome frequencies (that is, counts of observations), each squared and divided by the expectation

$$X^2 = \sum_{i=1}^n \frac{(O_i - E_i)^2}{E_i}$$

Where :

$O_i$  = an observed frequency (i.e. count) for bin  $i$

$E_i$  = an expected (theoretical) frequency for bin  $i$ , asserted by the null hypothesis.

The expected frequency is calculated by :

$$E_i = (F(Y_u) - F(Y_l))N$$

where :

$F$  = the cumulative distribution function for the distribution being tested.

$Y_u$  = the upper limit for class  $i$ , and

$Y_l$  = the lower limit for class  $i$ , and

$N$  = the sample size

The resulting value can be compared to the chi-squared distribution to determine the goodness of fit. In order to determine the degrees of freedom of the chi-squared distribution, one takes the total number of observed frequencies and subtracts the number of estimated parameters. The test statistic follows, approximately, a chi-square distribution with  $(k - c)$  degrees of freedom where  $k$  is the number of non-empty cells and  $c$  is the number of estimated parameters (including location and scale parameters and shape parameters) for the distribution.

#### Example : Equal Frequencies of men and women

PLONE-012 For example, to test the hypothesis that a random sample of 100 people has been drawn from a population in which men and women are equal in frequency, the observed number of men and women would be compared to

the theoretical frequencies of 50 men and 50 women. If there were 44 men in the sample and 56 women, then

$$X^2 = \frac{(44 - 50)^2}{50} + \frac{(56 - 50)^2}{50} = 1.44$$

If the null hypothesis is true (i.e., men and women are chosen with equal probability in the sample), the test statistic will be drawn from a chi-squared distribution with one degree of freedom, though one might expect two degrees of freedom (one each for the men and women), we must take into account that the total number of men and women is constrained (100), and thus there is only one degree of freedom ( $2 - 1$ ). Alternatively, if the male count is known the female count is determined, and vice-versa.

Consultation of the chi-squared distribution for 1 degree of freedom shows that the probability of observing this difference (or a more extreme difference than this) if men and women are equally numerous in the population is approximately 0.23. This probability is higher than conventional criteria for statistical significance (.001 – .05), so normally we would not reject the null hypothesis that the number of men in the population is the same as the number of women (i.e. we would consider our sample within the range of what we'd expect for a 50/50 male/female ratio.)

---

## 13.10 BINOMIAL CASE

---

A binomial experiment is a sequence of independent trials in which the trials can result in one of two outcomes, success or failure. There are  $n$  trials each with probability of success, denoted by  $p$ . Provided that  $np_i \gg 1$  for every  $i$  (where  $i = 1, 2, \dots, k$ ), then

$$X^2 = \sum_{i=1}^k \frac{(N_i - np_i)^2}{np_i} = \sum_{\text{all cells}} \frac{(O - E)^2}{E}$$

This has approximately a chi-squared distribution with  $k - 1$  df. The fact that  $df = k - 1$  is a consequence of the restriction  $\sum N_i = n$ . We know there are  $k$  observed cell counts, however, once any  $k - 1$  are known, the remaining one is uniquely determined. Basically, one can say, there are only  $k - 1$  freely determined cell counts, thus  $df = k - 1$ .

### Other Measures of fit

The likelihood ratio test statistic is a measure of the goodness of fit of a model, judged by whether an expanded form of the model provides a substantially improved fit.

---

## 13.11 CHI-SQUARE TEST

---

The chi-square test is an important test amongst the several tests of significance developed by statisticians. Chi-square, symbolically written as  $\chi^2$  (Pronounced as Ki-square), is a statistical measure used in the context of sampling analysis for comparing a variance to a theoretical variance. As a non-parametric\* test, it "can be used to determine if categorical data shows dependency or the two classifications are independent. It can also be used to make comparisons between theoretical populations and actual data when categories are used." Thus, the chi-square test is applicable in large number of problems. The test is, in fact, a technique through the use of which it is possible for all researchers to (i) test the goodness of fit; (ii) test the significance of association between two attributes, and (iii) test the homogeneity or the significance of population variance.

### Chi-Square as a test for comparing variance

The chi-square value is often used to judge the significance of population variance i.e., we can use the test to judge if a random sample has been drawn from a normal population with mean ( $\mu$ ) and with a specified variance ( $\sigma_p^2$ ). The test is based on  $\chi^2$  – distribution. Such a distribution we encounter when we deal with collections of values that involve adding up squares. Variances of samples require us to add a collection of squared quantities and, thus, have distributions that are related to  $\chi^2$  – distribution. If we take each one of a collection of sample variances, divided them by the known population variance and multiply these quotients by  $(n - 1)$ , where  $n$  means the number of items in the sample, we shall obtain a  $\chi^2$  – distribution. Thus,  $\frac{\sigma_s^2}{\sigma_p^2}(n - 1) = \frac{\sigma_s^2}{\sigma_p^2}$  (d.f.) would have the same distribution as  $\chi^2$  –distribution with  $(n - 1)$  degrees of freedom.

The  $\chi^2$  –distribution is not symmetrical and all the values are positive. For making use of this distribution, one is required to know the degrees of freedom since for different degrees of freedom we have different curves. The smaller the number of degrees of freedom, the more skewed is the distribution which is illustrated in Fig. 10.1:

### $\chi^2$ —distribution for different degrees of freedom

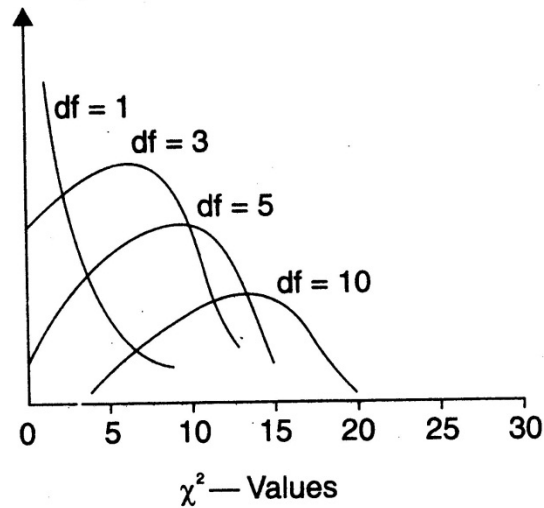

**Fig. 10.1**

Table given in the Appendix gives selected critical values of  $\chi^2$  for the different degrees of freedom.  $\chi^2$  -values are the quantities indicated on the x-axis of the above diagram and in the table are areas below that value.

In brief, when we have to use chi-square as a test of population variance, we have to work out the value of  $\chi^2$  to test the null hypothesis (viz.,  $H_0 : \sigma_s^2 = \sigma_p^2$ ) as under :

$$\chi^2 = \frac{\sigma_s^2}{\sigma_p^2}(n-1)$$

where

$\sigma_s^2$  = variance of the sample;

$\sigma_p^2$  = variance of the population;

$(n-1)$  = degrees of freedom,  $n$  being the number of items in the sample.

Then by comparing the calculated value with the table value of  $\chi^2$  for  $(n - 1)$  degrees of freedom at a given level of significance, we may either accept or reject the null hypothesis. If the calculated value of  $\chi^2$  is less than the table value, the null hypothesis is accepted, but if the calculated value is equal or greater than the table value, the hypothesis is rejected. All this can be made clear by an example.

### **Illustration 1**

Weight of 10 students is as follows :

S.No.	1	2	3	4	5	6	7	8	9	10
Weight (kg.)	38	40	45	53	47	43	55	48	52	49

Can we say that the variance of the distribution of weight of all students from which the above sample of 10 students was drawn is equal to 20 kgs? Test this at 5 per cent and 1 per cent level of significance.

### Solution

First of all we should work out the variance of the sample data or  $\sigma_s^2$  and the same has been worked out as under:

S.No.	$X_i$ (Weight in kgs.)	$(X_i - \bar{X})$	$(X_i - \bar{X})^2$
1	38	-9	81
2	40	-7	49
3	45	-2	04
4	53	+6	36
5	47	+0	00
6	43	-4	16
7	55	+8	64
8	48	+1	01
9	52	+5	25
10	49	+2	04
<b>n = 10</b>	<b><math>\sum X_i = 470</math></b>		<b><math>\sum (X_i - \bar{X})^2 = 280</math></b>

$$\bar{X} = \frac{\sum X_i}{n} = \frac{470}{10} = 47 \text{ kgs.}$$

$$\therefore \sigma_s = \sqrt{\frac{\sum (X_i - \bar{X})^2}{n-1}} = \sqrt{\frac{280}{10-1}} = \sqrt{31.11}$$

$$\text{or } \sigma_s^2 = 31.11.$$

Let the null hypothesis be  $H_0 : \sigma_p^2 = \sigma_s^2$ . In order to test this hypothesis we work out the  $\chi^2$  value as under:

$$\begin{aligned} \chi^2 &= \frac{\sigma_s^2}{\sigma_p^2} (n-1) \\ &= \frac{31.11}{20} (10-1) = 13.999 \end{aligned}$$

Degrees of freedom in the given case is  $(n-1) = (10-1) = 9$ . At 5 per cent level of significance the table value of  $\chi^2 = 16.92$  and at 1 per cent level of significance, it is 21.67 for 9 d.f. and both these values are greater than the calculated value of  $\chi^2$  which is 13.999. Hence we accept the null hypothesis and conclude that the variance of the given distribution can be taken as 20 kgs at 5 per cent as also at 1 per cent level of significance. In other words, the sample can be said to have been taken from a population with variance 20 kgs .

### Illustration 2

A sample of 10 is drawn randomly from a certain population. The sum of the squared deviations from the mean of the given sample is 50. Test the hypothesis that the variance of the population is 5 at 5 per cent level of significance.

#### Solution.

$$n = 10$$

$$\sum (X_i - \bar{X})^2 = 50$$

$$\sigma_s^2 = \frac{\sum (X_i - \bar{X})^2}{n-1} = \frac{50}{9}$$

Take the null hypothesis as  $H_0 : \sigma_p^2 = \sigma_s^2$ . In order to test this hypothesis, we work out the  $\chi^2$  value as under:



$$\chi^2 = \frac{\sigma_s^2}{\sigma_p^2}(n-1) = \frac{50}{5}(10-1) = \frac{50}{9} \times \frac{1}{5} \times \frac{9}{1} = 10$$

Degrees of freedom =  $(10 - 1) = 9$ .

The table value of  $\chi^2$  at 5 per cent level for 9 d.f. is 16.92. The calculated value of  $\chi^2$  is less than this table value, so we accept the null hypothesis and conclude that the variance of the population is 5 as given in the question.

## 13.12 CHI-SQUARE AS A NON-PARAMETRIC TEST

Chi-square is an important non-parametric test and as such no rigid assumptions are necessary in respect of the type of population. We require only the degrees of freedom (implicitly of course the size of the sample) for using this test. As a non-parametric test, chi-square can be used (i) as a test of goodness of fit and (ii) as a test of independence.

As a test of goodness of fit,  $\chi^2$  test enables us to see how well does the assumed theoretical distribution (such as Binomial distribution, Poisson distribution or Normal distribution) fit to the observed data. When some theoretical distribution is fitted to the given data, we are always interested in knowing as to how well this distribution fits with the observed data. The chi-square test can give answer to this. If the calculated value of  $\chi^2$  is less than the table value at a certain level of significance, the fit is considered to be a good one which means that the divergence between the observed and expected frequencies is attributable to fluctuations of sampling. But if the calculated value of  $\chi^2$  is greater than its table value, the fit is not considered to be a good one.

As a test of independence,  $\chi^2$  test enables us to explain whether or not two attributes are associated. For instance, we may be interested in knowing whether a new medicine is effective in controlling fever or not,  $\chi^2$  test will help us in deciding this issue. In such a situation, we proceed with the null hypothesis that the two attributes (viz., new medicine and control of fever) are independent which means that new medicine is not effective in controlling fever. On this basis we first calculate the expected frequencies and then work out the value of  $\chi^2$ . If the calculated value of  $\chi^2$  is less than the table value at a certain level of significance for given degrees of freedom, we conclude that null hypothesis stands which means that the two attributes are independent or not associated (i.e., the new medicine is not effective in controlling the fever). But if the calculated value of  $\chi^2$  is greater than its table value, our inference then would be that null hypothesis does not hold good which means the two attributes are associated and the association is not because of some chance factor but it exists in reality (i.e., the new medicine is effective in controlling the fever

and as such may be prescribed). It may, however, be stated here that  $\chi^2$  is not a measure of the degree of relationship or the form of relationship between two attributes, but is simply a technique of judging the significance of such association or relationship between two attributes.

In order that we may apply the chi-square test either as a test of goodness of fit or as a test to judge the significance of association between attributes, it is necessary that the observed as well as theoretical or expected frequencies must be grouped in the same way and the theoretical distribution must be adjusted to give the same total frequency as we find in case of observed distribution.  $\chi^2$  is then calculated as follows :

$$\chi^2 = \sum \frac{(O_{ij} - E_{ij})^2}{E_{ij}}$$

where,

$O_{ij}$  = observed frequency of the cell in  $i$ th row and  $j$ th column.

$E_{ij}$  = expected frequency of the cell in  $i$ th row and  $j$ th column.

If two distributions (observed and theoretical) are exactly alike,  $\chi^2 = 0$ ; but generally due to sampling errors,  $\chi^2$  is not equal to zero and as such we must know the sampling distribution of  $\chi^2$  so that we may find the probability of an observed  $\chi^2$  being given by a random sample from the hypothetical universe. Instead of working out the probabilities, we can use ready table which gives probabilities for given values of  $\chi^2$ . Whether or not a calculated value of  $\chi^2$  is significant can be ascertained by looking at the tabulated values of  $\chi^2$  for given degrees of freedom at a certain level of significance. If the calculated value of  $\chi^2$  is equal to or exceeds the table value, the difference between the observed and expected frequencies is taken as significant, but if the table value is more than the calculated value of  $\chi^2$ , then the difference is considered as insignificant i.e., considered to have arisen as a result of chance and as such can be ignored.

As already stated, degrees of freedom play an important part in using the chi -square distribution and the test based on it, one must correctly determine the degrees of freedom. If there are 10 frequency classes and there is one independent constraint, then there are  $(10 - 1) = 9$  degrees of freedom. Thus, if 'n' is the number of groups and one constraint is placed by making the totals of observed and expected frequencies equal, the d.f. would be equal to  $(n - 1)$ . In the case of a contingency table (i.e., a table with 2 columns and 2 rows or a table with two columns and more than two rows or a table with two rows but more than two columns or a table with more than two rows and more than two columns), the d.f. is worked out as follows:

$$\text{d.f.} = (c - 1) (r - 1)$$

where 'c' means the number of columns and 'r' means the number of rows.

The following conditions should be satisfied before  $\chi^2$  test can be applied:

- (i) Observations recorded and used are collected on a random basis.
- (ii) All the items in the sample must be independent.
- (iii) No group should contain very few items, say less than 10. In case where the frequencies are less than 10, regrouping is done by combining the frequencies of adjoining groups so that the new frequencies become greater than 10. Some statisticians take this number as 5, but 10 is regarded as better by most of the statisticians.
- (iv) The overall number of items must also be reasonably large. It should normally be at least 50, howsoever small the number of groups may be.
- (v) The constraints must be linear. Constraints which involve linear equations in the cell frequencies of a contingency table (i.e., equations containing no squares or higher powers of the frequencies) are known as linear constraints.

---

## 13.13 CONCLUSION

---

A hypothesis is a proposed explanation for a phenomenon. Hypothesis comes from the Greek, Actually, hypothesis refers to a clever idea. But in recent century, it refers to a provisional idea whose merit requires evaluation.

---

## 13.14 FURTHER STUDY

---

1. Monga, G.S., Elementary Statistics.
2. Alhance, D.N., Alhance, Beena, Principles of Statistics.
3. Kirkman, T.W., Chi-Squared Curve Fitting.
4. Chartle Land and Tonya L. Kuhi, Chi-Squared Data Fitting.



---

# UNIT-14 ANOVA AND OTHERS

---

## Objectives

After going through this unit you should be able to know about the–

1. Conceptual Framework of ANOVA
2. Assumptions of ANOVA
3. Characteristics of ANOVA
4. Analysis of ANOVA

## Structure

- 14.1 Conceptual framework of ANOVA
- 14.2 Analysis of ANOVA
- 14.3 Bach ground of ANOVA
- 14.4 Design of Experiments Terms
- 14.5 Analysis of Variance
- 14.6 Assumptions of ANOVA
- 14.7 Characteristics of ANOVA
- 14.8 The F-Test
- 14.9 Study Designs and ANOVA
- 14.10 ANOVA Cautions
- 14.11 Conclusion
- 14.12 Further Study

---

## 14.1 CONCEPTUAL FRAMEWORK OF ANOVA

---

Analysis of variance (ANOVA) is a collection of statistical models used in order to analyze the differences between group means and their associated procedures (such as "variation" among and between groups), developed by R.A. Fisher. In the ANOVA setting, the observed variance in a particular variable is partitioned into components attributable to different sources of variation. In its simplest form, ANOVA provides a statistical test of whether or not the means of several groups are equal, and therefore generalizes the t-test to more than two groups. As doing multiple two-sample t-tests would result in an increased chance of committing a

statistical type I error, ANOVAs are useful in comparing (testing) three or more means (groups or variables) for statistical significance.

---

## 14.2 ANALYSIS OF ANOVA

---

The analysis of variance can be used as an exploratory tool to explain observations. A dog show provides an example. A dog show is not a random sampling of the breed: it is typically limited to dogs that are male, adult, pure-bred, and exemplary. A histogram of dog weights from a show might plausibly be rather complex, like the yellow-orange distribution shown in the illustrations. Suppose we wanted to predict the weight of a dog based on a certain set of characteristics of each dog. Before we could do that, we would need to explain the distribution of weights by dividing the dog population into groups based on those characteristics. A successful grouping will split dogs such that (a) each group has a low variance of dog weights (meaning the group is relatively homogeneous) and (b) the mean of each group is distinct (if two groups have the same mean, then it isn't reasonable to conclude that the groups are, in fact, separate in any meaningful way).

Groups are divided into two groups, ie.  $X_1$  and  $X_2$ . In the first group we divide the dogs according to the product (interaction) of two binary groupings: young vs old and short-haired vs long-haired (thus, group 1 is young, short-haired dogs, group 2 is young, long-haired dogs, etc.). Since the distributions of dog weight within each of the groups has a large variance, and since the means are very close across groups, grouping dogs by these characteristics does not produce an effective way to explain the variation in dog weights: knowing which group a dog is in does not allow us to make any reasonable statements as to what that dog's weight is likely to be. Thus, this grouping fails to fit the distribution we are trying to explain.

All attempts to explain the weight distribution by grouping dogs as (pet vs working breed) and (less athletic vs more athletic) would probably be somewhat more successful (fair fit). The heaviest dogs are likely to be big strong working breeds, while breeds kept as pets tend to be smaller and thus lighter. The distributions have variances that are considerably smaller than in the first case, and the means are more reasonably distinguishable. However, the significant overlap of distributions, for example, means that we cannot reliably say that  $X_1$  and  $X_2$  are truly distinct (i.e., it is perhaps reasonably likely that splitting dogs according to the flip of a coin by pure chance might produce distributions that look similar).

An attempt to explain weight by breed is likely to produce a very good fit. All Chihuahuas are light and all St Bernards are heavy. The difference in weights between two groups does not justify separate breeds. The analysis of variance provides the formal tools to justify these intuitive judgments. A common use of the method is the analysis of experimental

data or the development of models. The method has some advantages over correlation: not all of the data must be numeric and one result of the method is a judgment in the confidence in an explanatory relationship.

---

### **14.3. BACKGROUND AND TERMINOLOGY OF ANOVA**

---

ANOVA is a particular form of statistical hypothesis testing heavily used in the analysis of experimental data. A statistical hypothesis test is a method of making decisions using data. A test result (calculated from the null hypothesis and the sample) is called statistically significant if it is deemed unlikely to have occurred by chance, assuming the truth of the null hypothesis. A statistically significant result, when a probability (p-value) is less than a threshold (significance level), justifies the rejection of the null hypothesis, but only if the a priori probability of the null hypothesis is not high.

In the typical application of ANOVA, the null hypothesis is that all groups are simply random samples of the same population. For example, when studying the effect of different treatments on similar samples of patients, the null hypothesis would be that all treatments have the same effect (perhaps none). Rejecting the null hypothesis would imply that different treatments result in altered effects.

By construction, hypothesis testing limits the rate of Type I errors (false positive leading to false scientific claims) to a significance level. Experimenters also wish to limit Type II errors (false negatives resulting in missed scientific discoveries). The Type II error rate is a function of several things including sample size (positively correlated with experiment cost), significance level (when the standard of proof is high, the chances of overlooking a discovery are also high) and effect size (when the effect is obvious to the casual observer, Type II error rates are low).

The terminology of ANOVA is largely from the statistical design of experiments. The experimenter adjusts factors and measures responses in an attempt to determine an effect. Factors are assigned to experimental units by a combination of randomization and blocking to ensure the validity of the results. Blinding keeps the weighing impartial. Responses show a variability that is partially the result of the effect and is partially random error.

ANOVA is the synthesis of several ideas and it is used for multiple purposes. As a consequence, it is difficult to define concisely or precisely.

"Classical ANOVA for balanced data does three things at once :

1. As exploratory data analysis, an ANOVA is an organization of an additive data decomposition, and its sums of squares indicate the variance of each component of the decomposition (or, equivalently, each set of terms of a linear model).

2. Comparisons of mean squares, along with F-tests ... allow testing of a nested sequence of models.
3. Closely related to the ANOVA is a linear model fit with coefficient estimates and standard errors."<sup>[1]</sup>

In short, ANOVA is a statistical tool used in several ways to develop and confirm an explanation for the observed data.

**Additionally :**

4. It is computationally elegant and relatively robust against violations of its assumptions.
5. ANOVA provides industrial strength (multiple sample comparison) statistical analysis.
6. It has been adapted to the analysis of a variety of experimental designs.

As a result: ANOVA "has long enjoyed the status of being the most used (some would say abused) statistical technique in psychological research." ANOVA "is probably the most useful technique in the field of statistical inference."

ANOVA is difficult to teach, particularly for complex experiments, with split-plot designs being notorious. In some cases the proper application of the method is best determined by problem pattern recognition followed by the consultation of a classic authoritative text.

---

## **14.4 DESIGN OF EXPERIMENTS TERMS**

---

(Condensed from the NIST Engineering Statistics handbook. Section 5.7. A Glossary of DOE Terminology.)

### **Balanced design**

An experimental design where all cells (i.e. treatment combinations) have the same number of observations.

### **Blocking**

A schedule for conducting treatment combinations in an experimental study such that any effects on the experimental results due to a known change in raw materials, operators, machines, etc., become concentrated in the levels of the blocking variable. The reason for blocking is to isolate a systematic effect and prevent it from obscuring the main effects. Blocking is achieved by restricting randomization.

### **Design**

A set of experimental runs which allows the fit of a particular model and the estimate of effects.



## **DOE**

Design of experiments. An approach to problem solving involving collection of data that will support valid, defensible, and supportable conclusions.

### **Effect**

How changing the settings of a factor changes the response. The effect of a single factor is also called a main effect.

### **Error**

Unexplained variation in a collection of observations. DOE's typically require understanding of both random error and lack of fit error.

### **Experimental unit**

The entity to which a specific treatment combination is applied.

### **Factors**

Process inputs an investigator manipulates to cause a change in the output.

### **Lack-of-fit error**

Error that occurs when the analysis omits one or more important terms or factors from the process model. Including replication in a DOE allows separation of experimental error into its components: lack of fit and random (pure) error.

### **Model**

Mathematical relationship which relates changes in a given response to changes in one or more factors.

### **Random error**

Error that occurs due to natural variation in the process. Random error is typically assumed to be normally distributed with zero mean and a constant variance. Random error is also called experimental error.

### **Randomization**

A schedule for allocating treatment material and for conducting treatment combinations in a DOE such that the conditions in one run neither depend on the conditions of the previous run nor predict the conditions in the subsequent runs.

### **Replication**

Performing the same treatment combination more than once. Including replication allows an estimate of the random error independent of any lack of fit error.

## Responses

The output(s) of a process. Sometimes called dependent variable(s).

## Treatment

A treatment is a specific combination of factor levels whose effect is to be compared with other treatments.

---

## 14.5 ANALYSIS OF VARIANCE

---

There are three classes of models used in the analysis of variance, and these are outlined here.

### Fixed-Effects Models

The fixed-effects model of analysis of variance applies to situations in which the experimenter applies one or more treatments to the subjects of the experiment to see if the response variable values change. This allows the experimenter to estimate the ranges of response variable values that the treatment would generate in the population as a whole.

### Random-Effects Models

Random effects models are used when the treatments are not fixed. This occurs when the various factor levels are sampled from a larger population. Because the levels themselves are random variables, some assumptions and the method of contrasting the treatments (a multi-variable generalization of simple differences) differ from the fixed-effects model.

### Mixed-Effects Models

A mixed-effects model contains experimental factors of both fixed and random-effects types, with appropriately different interpretations and analysis for the two types.

Example: Teaching experiments could be performed by a university department to find a good introductory textbook, with each text considered a treatment. The fixed-effects model would compare a list of candidate texts. The random-effects model would determine whether important differences exist among a list of randomly selected texts. The mixed-effects model would compare the (fixed) incumbent texts to randomly selected alternatives.

Defining fixed and random effects has proven elusive, with competing definitions arguably leading toward a linguistic quagmire.

---

## 14.6 Assumptions of ANOVA

---

The analysis of variance has been studied from several approaches, the most common of which uses a linear model that relates the response to the treatments and blocks. Note that the model is linear in parameters but

may be nonlinear across factor levels. Interpretation is easy when data is balanced across factors but much deeper understanding is needed for unbalanced data.

## Textbook analysis using a normal distribution

The analysis of variance can be presented in terms of a linear model, which makes the following assumptions about the probability distribution of the responses:

- Independence of observations — this is an assumption of the model that simplifies the statistical analysis.
- Normality – the distributions of the residuals are normal.
- Equality (or "homogeneity") of variances, called homoscedasticity – the variance of data in groups should be the same.

The separate assumptions of the textbook model imply that the errors are independently, identically, and normally distributed for fixed effects models, that is, that the errors ( $\varepsilon$ 's) are independent and

$$\varepsilon \sim N(0, \sigma^2).$$

## Randomization-Based Analysis

In a randomized controlled experiment, the treatments are randomly assigned to experimental units, following the experimental protocol. This randomization is objective and declared before the experiment is carried out. The objective random-assignment is used to test the significance of the null hypothesis, following the ideas of C.S. Peirce and Ronald A Fisher. This design-based analysis was discussed and developed by Francis J. Anscombe at Rothamsted Experimental Station and by Oscar Kempthorne at Iowa State University. Kempthorne and his students make an assumption of unit treatment additivity, which is discussed in the books of Kempthorne and David R Cox.

### Unit-Treatment Additivity

In its simplest form; the assumption of unit-treatment additivity states that the observed response  $y_{i,j}$  from experimental unit  $i$  when receiving treatment  $j$  can be written as the sum of the unit's response  $y_i$  and the treatment-effect  $t_j$ , that is

$$y_{i,j} = y_i + t_j,$$

The assumption of unit-treatment additivity implies that, for every treatment  $j$ , the  $j^{\text{th}}$  treatment have exactly the same effect  $t_j$  on every experiment unit.

PLONE-012

The assumption of unit treatment additivity usually cannot be directly falsified, according to Cox and Kempthorne. However, many

consequences of treatment-unit additivity can be falsified. For a randomized experiment, the assumption of unit-treatment additivity implies that the variance is constant for all treatments. Therefore, by contraposition, a necessary condition for Unit-treatment additivity is that the Variance is constant.

The use of unit treatment additivity and randomization is similar to the design-based inference that is standard in finite-population survey sampling.

### **Derived Linear Model**

Kempthorne uses the randomization-distribution and the assumption of unit treatment additivity to produce a derived linear model, very similar to the textbook model discussed previously. The test statistics of this derived linear model are closely approximated by the test statistics of an appropriate normal linear model, according to approximation theorems and simulation studies. However, there are differences. For example, the randomization-based analysis results in a small but (strictly) negative correlation between the observations. In the randomization-based analysis there is no assumption of a normal distribution and certainly no assumption of independence. On the contrary, the observations are dependent.

The randomization-based analysis has the disadvantage that its exposition involves tedious algebra and extensive time. Since the randomization-based analysis is complicated and is closely approximated by the approach using a normal linear model, most teachers emphasize the normal linear model approach. Few statisticians object to model-based analysis of balanced randomized experiments.

### **Statistical Models for Observational Data**

However, when applied to data from non-randomized experiments or observational studies, model-based analysis lacks the warrant of randomization. For observational data, the derivation of confidence intervals must use subjective models, as emphasized by Ronald A Fisher and his followers. In practice, the estimates of treatment-effects from observational studies generally are often inconsistent. In practice, "statistical models" and observational data are useful for suggesting hypotheses that should be treated very cautiously by the public.

### **Summary of Assumptions**

The normal-model based ANOVA analysis assumes the independence, normality and homogeneity of the variances of the residuals. The randomization-based analysis assumes only the homogeneity of the variances of the residuals (as a consequence of unit-treatment additivity) and uses the randomization procedure of the experiment. Both these analyses require homoscedasticity, as an assumption for the normal-model

analysis and as a consequence of randomization and additivity for the randomization-based analysis.

However, studies of processes that change variances rather than means (called dispersion effects) have been successfully conducted using ANOVA. There are no necessary assumptions for ANOVA in its full generality, but the F-test used for ANOVA hypothesis testing has assumptions and practical limitations which are of continuing interest.

Problems which do not satisfy the assumptions of ANOVA can often be transformed to satisfy the assumptions. The property of unit-treatment additivity is not invariant under a "change of scale", so statisticians often use transformations to achieve unit-treatment additivity. If the response variable is expected to follow a parametric family of probability distributions, then the statistician may specify (in the protocol for the experiment or observational study) that the responses be transformed to stabilize the variance. Also, a statistician may specify that logarithmic transforms be applied to the responses, which are believed to follow a multiplicative model. According to Cauchy's functional equation theorem the logarithm is the only continuous transformation that transforms real multiplication to addition.

---

## 14.7 CHARACTERISTICS OF ANOVA

---

ANOVA is used in the analysis of comparative experiments, those in which only the difference in outcomes is of interest. The statistical significance of the experiment is determined by a ratio of two variances. This ratio is independent of several possible alterations to the experimental observations. Adding a constant to all observations does not alter significance. Multiplying all observations by a constant does not alter significance. So ANOVA statistical significance results are independent of constant bias and scaling errors as well as the units used in expressing observations. In the era of mechanical calculation it was common to subtract a constant from all observations (when equivalent to dropping leading digits) to simplify data entry. This is an example of data coding.

### Logic of ANOVA

The calculations of ANOVA can be characterized as computing a number of means and variances, dividing two variances and comparing the ratio to a handbook value to determine statistical significance. Calculating a treatment effect is then trivial, "the effect of any treatment is estimated by taking the difference between the mean of the observations which receive the treatment and the general mean."

### Partitioning of the Sum of Squares

ANOVA uses traditional standardized terminology. The definitional equation of sample variance is  $s^2 = \frac{1}{n-1} \sum (y_i - \bar{y})^2$  where the divisor is

PLONE-012

called the degrees of freedom (DF), the summation is called the sum of squares (SS), the result is called the mean square (MS) and the squared terms are deviations from the sample mean. ANOVA estimates 3 sample variances : a total variance based on all the observation deviations from the grand mean, an error variance based on all the observation deviations from their appropriate treatment means and a treatment variance. The treatment variance is based on the deviations of treatment means from the grand mean, the result being multiplied by the number of observations in each treatment to account for the difference between the variance of observations and the variance of means.

The fundamental technique is a partitioning of the total sum of squares SS into components related to the effects used in the model. For example, the model for a simplified ANOVA with one type of treatment at different levels.

$$SS_{\text{Total}} = SS_{\text{Error}} + SS_{\text{Treatments}}$$

The number of degrees of freedom DF can be partitioned in a similar way: one of these components (that for error) specifies a chi-squared distribution which describes the associated sum of squares, while the same is true for "treatments" if there is no treatment effect.

$$DF_{\text{Total}} = DF_{\text{Error}} + DF_{\text{Treatments}}$$

See also Lack-of-fit sum of squares.

---

## 14.8 THE F-TEST

---

The F-test is used for comparing the factors of the total deviation. For example, in one-way, or single-factor ANOVA, statistical significance is tested for by comparing the F-test statistic

$$F = \frac{\text{variance between treatments}}{\text{variance within treatments}}$$

$$F = \frac{M S_{\text{Treatments}}}{M S_{\text{Error}}} = \frac{S S_{\text{Treatments}} / (I - 1)}{S S_{\text{Error}} / (n_T - I)}$$

where MS is mean square, I = number of treatments and  $n_T$  = total number of cases to the F-distribution with  $I - 1$ ,  $n_T - I$  degrees of freedom. Using the F-distribution is a natural candidate because the test statistic is the ratio of two scaled sums of squares each of which follows a scaled chi-squared distribution.

The expected value of  $F$  is  $1 + n\sigma_{\text{Treatment}}^2 / \sigma_{\text{Error}}^2$ , (where  $n$  is the treatment sample size) which is 1 for no treatment effect. As values of  $F$  increase above 1, the evidence is increasingly inconsistent with the null hypothesis. Two apparent experimental methods of increasing  $F$  are increasing the sample size and reducing the error variance by tight experimental controls.

There are two methods of concluding the ANOVA hypothesis test, both of which produce the same result:

- The textbook method is to compare the observed value of  $F$  with the critical value of  $F$  determined from tables. The critical value of  $F$  is a function of the degrees of freedom of the numerator and the denominator and the significance level ( $\alpha$ ). If  $F \geq F_{\text{Critical}}$ , the null hypothesis is rejected.
- The computer method calculates the probability (p-value) of a value of  $F$  greater than or equal to the observed value. The null hypothesis is rejected if this probability is less than or equal to the significance level ( $\alpha$ ).

The ANOVA F-test is known to be nearly optimal in the sense of minimizing false negative errors for a fixed rate of false positive errors (i.e. maximizing power for a fixed significance level). For example, to test the hypothesis that various medical treatments have exactly the same effect, the F-test's p-values closely approximate the permutation test's p-values: The approximation is particularly close when the design is balanced. Such permutation tests characterize tests with maximum power against all alternative hypotheses, as observed by Rosenbaum. The ANOVA F-test (of the null-hypothesis that all treatments have exactly the same effect) is recommended as a practical test, because of its robustness against many alternative distributions.

## Extended Logic

ANOVA consists of separable parts; partitioning sources of variance and hypothesis testing can be used individually. ANOVA is used to support other statistical tools. Regression is first used to fit more complex models to data, then ANOVA is used to compare models with the objective of selecting simple(r) models that adequately describe the data. "Such models could be fit Without any reference to ANOVA, but ANOVA tools could then be used to make some sense of the fitted models, and to test hypotheses about batches of coefficients. We think of the analysis of variance as a way of understanding and structuring multi-level models—not as an alternative to regression but as a too for summarizing complex high-dimensional Inferences...."

## ANOVA for a Single Factor

The Simplest experiment suitable for ANOVA analysis is the completely randomized experiment with a single factor. More complex experiments

with a single factor involve constraints on randomization and include completely randomized blocks and Latin squares (and variants: Graeco-Latin squares, etc.) The more complex experiments share many of the complexities of multiple factors. A relatively complete discussion of the analysis (models, data summaries, ANOVA table) of the completely randomized experiment is available.

## **ANOVA for Multiple Factors**

ANOVA generalizes to the study of the effects of multiple factors. When the experiment includes observations at all combinations of levels of each factor, it is termed factorial. Factorial experiments are more efficient than a series of single factor experiments and the efficiency grows as the number of factors increases. Consequently, factorial designs are heavily used.

The use of ANOVA to study the effects of multiple factors has a complication. In a 3-way ANOVA with factors  $x$ ,  $y$  and  $z$ , the ANOVA model includes terms for the main effects ( $x$ ,  $y$ ,  $z$ ) and terms for interactions ( $xy$ ,  $xz$ ,  $yz$ ,  $xyz$ ). All terms require hypothesis tests. The proliferation of interaction terms increases the risk that some hypothesis test will produce a false positive by chance. Fortunately, experience says that high order interactions are rare. The ability to detect interactions is a major advantage of multiple factor ANOVA. Testing one factor at a time hides interactions, but produces apparently inconsistent experimental results.

Caution is advised when encountering interactions; Test interaction terms first and expand the analysis beyond ANOVA if interactions are found. Texts vary in their recommendations regarding the continuation of the ANOVA procedure after encountering an interaction. Interactions complicate the interpretation of experimental data. Neither the calculations of significance nor the estimated treatment effects can be taken at face value. "A significant interaction will often mask the significance of main effects. Graphical methods are recommended to enhance understanding. Regression is often useful. A lengthy discussion of interactions is available in Cox (1958). Some interactions can be removed (by transformations) while others cannot.

A variety of techniques are used with multiple factor ANOVA to reduce expense. One technique used in factorial designs is to minimize replication (possibly no replication with support of analytical trickery) and to combine groups when effects are found to be statistically (or practically) insignificant. An experiment with many insignificant factors may collapse into one with a few factors supported by many replications.

## **Worked Numeric Examples**

Several fully worked numerical examples are available. A simple case uses one-way (a single factor) analysis. A more complex case uses two-way (two-factor) analysis.



## Associated Analysis

Some analysis is required in support of the design of the experiment while other analysis is performed after changes in the factors are formally found to produce statistically significant changes in the responses. Because experimentation is iterative, the results of one experiment alter plans for following experiments.

## Preparatory Analysis

In the design of an experiment, the number of experimental units is planned to satisfy the goals of the experiment. Experimentation is often sequential.

Early experiments are often designed to provide mean-unbiased estimates of treatment effects and of experimental error. Later experiments are often designed to test a hypothesis that a treatment effect has an important magnitude; in this case, the number of experimental units is chosen so that the experiment is within budget and has adequate power, among other goals.

Reporting sample size analysis is generally required in psychology. "Provide information on sample size and the process that lead to sample size decisions." The analysis, which is written in the experimental protocol before the experiment is conducted, is examined in grant applications and administrative review boards.

Besides the power analysis, there are less formal methods for selecting the number of experimental units. These include graphical methods based on limiting the probability of false negative errors, graphical methods based on an expected variation increase (above the residuals) and methods based on achieving a desired confident interval.

## Power Analysis

Power analysis is often applied in the context of ANOVA in order to assess the probability of successfully rejecting the null hypothesis if we assume a certain ANOVA design, effect size in the population, sample size and significance level. Power analysis can assist in study design by determining what sample size would be required in order to have a reasonable chance of rejecting the null hypothesis when the alternative hypothesis is true.

## Effect Size

Several standardized measures of effect have been proposed for ANOVA to summarize the strength of the association between a predictor(s) and the dependent variable (e.g.,  $\eta^2$ ,  $\omega^2$ , or  $f^2$ ) or the overall standardized difference ( $\psi$ ) of the complete model. Standardized effect-size estimates

facilitate comparison of findings across studies and disciplines. However, while standardized effect sizes are commonly used in much of the professional literature, a non-standardized measure of effect size that has immediately "meaningful" units may be preferable for reporting purposes.

### **Follow-up Analysis**

It is always appropriate to carefully consider outliers. They have a disproportionate impact on statistical conclusions and are often the result of errors.

### **Model Confirmation**

It is prudent to verify that the assumptions of ANOVA have been met. Residuals are examined or analyzed to confirm homoscedasticity and gross normality. Residuals should have the appearance of (zero mean normal distribution) noise when plotted as a function of anything including time and modeled data values. Trends hint at interactions among factors or among observations. One rule of thumb: "If the largest standard deviation is less than twice the smallest standard deviation, we can use methods based on the assumption of equal standard deviations and our results will still be approximately correct."

### **Follow-up Tests**

A statistically significant effect in ANOVA is often followed up with one or more different follow-up tests. This can be done in order to assess which groups are different from which other groups or to test various other focused hypotheses. Follow-up tests are often distinguished in terms of whether they are planned (a priori) or post hoc. Planned tests are determined before looking at the data and post hoc tests are performed after looking at the data.

Often one of the "treatments" is none, so the treatment group can act as a control. Dunnett's test (a modification of the t-test) tests whether each of the other treatment groups has the same mean as the control.

Post hoc tests such as Tukey's range test most commonly compare every group mean with every other group mean and typically incorporate some method of controlling for Type I errors. Comparisons, which are most commonly planned, can be either simple or compound. Simple comparisons compare one group mean with one other group mean. Compound comparisons typically compare two sets of groups means where one set has two or more groups (e.g., compare average group means of group A, B and C with group D). Comparisons can also look at tests of trend, such as linear and quadratic relationships, when the independent variable involves ordered levels.

Following ANOVA with pair-wise multiple-comparison tests has been criticized on several grounds. There are many such tests (10 in one table) and recommendations regarding their use are vague or conflicting.

---

## 14.9 STUDY DESIGNS AND ANOVAS

---

There are several types of ANOVA. Many statisticians base ANOVA on the design of the experiment, especially on the protocol that specifies the random assignment of treatments to subjects; the protocol's description of the assignment mechanism should include a specification of the structure of the treatments and of any blocking. It is also common to apply ANOVA to observational data using an appropriate statistical model.

Some popular designs use the following types of ANOVA:

- One-way ANOVA is used to test for differences among two or more independent groups (means) e.g. different levels of urea application in a crop. Typically, however, the one-way ANOVA is used to test for differences among at least three groups, since the two-group case can be covered by a t-test. When there are only two means to compare, the t-test and the ANOVA F-test are equivalent; the relation between ANOVA and t is given by  $F = t^2$ .
- Factorial ANOVA is used when the experimenter wants to study the interaction effects among the treatments.
- Repeated measures ANOVA is used when the same subjects are used for each treatment (e.g., in a longitudinal study).
- Multivariate analysis of variance (MANOVA) is used when there is more than one response variable.

---

## 14.10 ANOVA CAUTIONS

---

Balanced experiments (those with an equal sample size for each treatment) are relatively easy to interpret; Un balanced experiments offer more complexity. For single factor (one way) ANOVA, the adjustment for unbalanced data is easy, but the unbalanced analysis lacks both robustness and power. For more complex designs the lack of balance leads to further complications. "The orthogonality property of main effects and interactions present in balanced data does not carry over to the unbalanced case. This means that the usual analysis of variance techniques do not apply. Consequently, the analysis of unbalanced factorials is much more difficult than that for balanced designs." In the general case, "the analysis of variance can also be applied to unbalanced data, but then the sums of squares, mean squares, and F-ratios will depend on the order in which the sources of variation are considered. The simplest techniques for handling unbalanced data restore balance by either throwing out data or by synthesizing missing data. More complex techniques use regression

Sir Ronald A Fisher introduced the term "variance" and proposed a formal analysis of variance in a 1918 article. The Correlation between relatives on the supposition of mendelian inheritance. His first application of the analysis of variance was published in 1921. Analysis of variance became widely known after being included in Fisher's 1925 book Statistical methods for Research workers.

Randomization models were developed by several researchers. The first was published in Polish by Neyman in 1923.

One of the attributes of ANOVA which ensured its early popularity was computational elegance. The structure of the additive model allows solution for the additive coefficients by simple algebra rather than by matrix calculations. In the era of mechanical calculators this simplicity was critical. The determination of statistical significance also required access to tables of the F function which were supplied by early statistics texts.

---

## 14.11 CONCLUSION

---

ANOVA provides a statistical tests of wheather or not the means of several groups are equal therefore, generalizes the T-Test to more than two groups. ANOVA is particular from the statistical hypothesis testing heavily used in the analysis of experimental data.

In short, ANOVA is statistical tool used in several ways to develop and confirm an explanation for a observed data.

---

## 14.12 FURTHER STUDY

---

1. Hilborn, Ray; Mangel, Marc (1997). *The ecological detective : confronting models with data*. Princeton University Press. p. 24. ISBN 978-0-03497-3.
2. Wilbur, R. Knorr, "Construction as existence proof in ancient geometry", p. 125, as selected by Jean Christianidis (ed.), *Classics in the history of Greek Mathematics*, Kluwer.
3. Gregory, Viastos, Myles Burnyeat (1994) *Socratic Studies*, Cambridge ISBN.

---

# UNIT-15 Z-TEST AND T-TEST

---

## Objectives

After going through this unit you should be able to know about the–

1. Concept and use of Z-Test.
2. Concept of T-Test and its history and uses.
3. Multivariate test

## Structure

- 15.1 Introduction
- 15.2 Use of Z-Test
- 15.3 Conditions for applicability of Z-Test
- 15.4 Z-Test other than location Test
- 15.5 Concept of T-Test
- 15.6 History of T-Test
- 15.7 Uses of T-Test
- 15.8 Assumption of T-Test
- 15.9 Unpaired and Paired two sample test
- 15.10 Multivariate testing
- 15.11 Conclusion
- 15.12 Further Study

---

## 15.1 INTRODUCTION TO Z-TEST

---

A Z-test is any statistical test for which the distribution of the test statistic under the null hypothesis can be approximated by a normal distribution. Because of the central limit theorem, many test statistics are approximately normally distributed for large samples. For each significance level, the Z-test has a single critical value (for example, 1.96 for 5% two tailed) which makes it more convenient than the Student's  $t$ -test which has separate critical values for each sample size. Therefore, many statistical tests can be conveniently performed as approximate Z-tests if the sample size is large or the population variance known. If the population variance is unknown (and therefore has to be estimated from the sample itself) and the sample size is not large ( $n < 30$ ), the Student's  $t$ -test may be more appropriate.

If  $T$  is a statistic that is approximately normally distributed under the null hypothesis, the next step in performing a  $Z$ -test is to estimate the expected value  $\theta$  of  $T$  under the null hypothesis, and then obtain an estimate  $s$  of the standard deviation of  $T$ . After that the standard score  $Z = (T - \theta) / s$  is calculated, from which one-tailed and two-tailed  $p$ -values can be calculated as  $\phi(-Z)$  (for upper-tailed tests),  $\phi(-Z)$  (for lower-tailed tests) and  $2\phi(-|Z|)$  (for two-tailed tests) where  $\phi$  is the standard normal cumulative distribution function.

---

## 15.2 USE IN LOCATION TESTING

---

The term "Z-test" is often used to refer specifically to the one-sample location test comparing the mean of a set of measurements to a given constant. If the observed data  $X_1, \dots, X_n$  are (i) uncorrelated, (ii) have a common mean  $\mu$ , and (iii) have a common variance  $\sigma^2$ , then the sample average  $\bar{X}$  has mean  $\mu$  and variance  $\sigma^2 / n$ . If our null hypothesis is that the mean value of the population is a given number  $\mu_0$ , we can use  $\bar{X} - \mu_0$  as a test-statistic rejecting the null hypothesis if  $\bar{X} - \mu_0$  is large.

To calculate the standardized statistic  $Z = (\bar{X} - \mu_0) / s$ , we need to either know or have an approximate value for  $\sigma^2$ , from which we can calculate  $s^2 = \sigma^2 / n$ . In some applications,  $\sigma^2$  is known, but this is uncommon. If the sample size is moderate or large, we can substitute the sample variance for  $\sigma^2$ , giving a plug-in test. The resulting test will not be an exact  $Z$ -test since the uncertainty in the sample variance is not accounted for — however, it will be a good approximation unless the sample size is small. A  $t$ -test can be used to account for the uncertainty in the sample variance when the sample size is small and the data are exactly normal. There is no universal constant at which the sample size is generally considered large enough to justify use of the plug-in test. Typical rules of thumb range from 20 to 50 samples. For larger sample sizes, the  $t$ -test procedure gives almost identical  $p$ -values as the  $Z$ -test procedure.

Other location tests that can be performed as  $Z$ -test are the two-sample location test and the paired difference test.

---

## 15.3 CONDITIONS FOR APPLICABILITY OF Z-TEST

---

For the  $Z$ -test to be applicable, certain conditions must be met.

- Nuisance parameters should be known, or estimated with high accuracy (an example of a nuisance parameter would be the standard deviation in a one-sample location test).  $Z$ -test focus on a Single parameter, and treat all other unknown parameters as being fixed at their true values. In practice, due to Slutsky's theorem,

"plugging in" consistent estimates of nuisance parameters can be justified. However if the sample size is not large enough for these estimates to be reasonably accurate, the Z-test may not perform well.

- The test statistic should follow a normal distribution. Generally, one appeals to the central limit theorem to justify assuming that a test statistic varies normally. There is a great deal of statistical research on the question of when a test statistic varies approximately normally. If the variation of the test statistic is strongly non-normal, a Z-test should not be used.

If estimates of nuisance parameters are plugged in as discussed above, it is important to use estimates appropriate for the way the data were sampled. In the special case of Z-test for the one or two sample location problem, the usual sample standard deviation is only appropriate if the data were collected as an independent sample.

In some Situations, It is possible to devise a test that properly accounts for the variation in plug-in estimates of nuisance parameters. In the case of one and two sample location problems, a t-test does this.

### Example

Suppose that in a particular geographic region, the mean and standard deviation of scores on a reading test are 100 points, and 12 points, respectively. Our Interest is in the scores of 55 students in a particular school who received a mean score of 96. We can ask whether this mean score is significantly lower than the regional mean — that is are the students in this school comparable to a simple random sample of 55 5 students from the region as a whole, or are their scores surprisingly low?

We begin by calculating the standard error of the mean :

$$SE = \frac{\sigma}{\sqrt{n}} = \frac{12}{\sqrt{55}} = \frac{12}{7.42} = 1.62$$

where  $\sigma$  is the population standard deviation.

Next we calculate the z-score, which is the distance from the sample mean to the population mean in units of the standard error:

$$z = \frac{M - \mu}{SE} = \frac{96 - 100}{1.62} = -2.47$$

In this example, we treat the population mean and variance as known, which would be appropriate if all students in the region were tested. When population parameters are unknown, a t test should be conducted instead.

The classroom mean score is 96, which is – 2.47 standard error units from

the population mean of 100. Looking up the z-score in a table of the standard normal distribution, we find that the probability of observing a standard normal value below  $-2.47$  is approximately  $0.5 - 0.4932 = 0.0068$ . This is the one-sided p-value for the null hypothesis that the 55 students are comparable to a simple random sample from the population of all test-takers. The two-sided p-value is approximately 0.014 (twice the one-sided p-value).

Another way of stating things is that with probability  $1 - 0.014 = 0.986$ , a simple random sample of 55 students would have a mean test score within 4 units of the population mean. We could also say that with 98.6% confidence we reject the null hypothesis that the 55 test takers are comparable to a simple random sample from the population of test-takers.

The Z-test tells us that the 55 students of interest have an unusually low mean test score compared to most simple random samples of similar size from

the population of test-takers. A deficiency of this analysis is that it does not consider whether the effect size of 4 points is meaningful. If instead of a classroom, we considered a sub-region containing 900 students whose mean score was 99, nearly the same z-score and p-value would be observed. This shows that if the sample size is large enough, very small differences from the null value can be highly statistically significant. See statistical hypothesis testing for further discussion of this issue.

---

## 15.4. Z-TEST OTHER THAN LOCATION TESTS

---

Location tests are the most familiar Z-test. Another class of Z-test arises in maximum likelihood estimation of the parameters in a parametric statistical model. Maximum likelihood estimates are approximately normal under certain conditions, and their asymptotic variance can be calculated in terms of the Fisher information. The maximum likelihood estimate divided by its standard error can be used as a test statistic for the null hypothesis that the population value of the parameter equals zero. More generally, if  $\hat{\theta}$  is the maximum likelihood estimate of a parameter  $\theta$ , and  $\theta_0$  is the value of  $\theta$  under the null hypothesis.

$$(\hat{\theta} - \theta_0) / \text{SE}(\hat{\theta})$$

can be used as a Z-test statistic.

When using a Z-test for maximum likelihood estimates, it is important to be aware that the normal approximation may be poor if the sample size is not sufficiently large. Although there is no simple, universal rule stating how large the sample size must be to use a Z-test, simulation can give a good idea as to whether a Z-test is appropriate in a given situation.

Z-test are employed whenever it can be argued that a test statistic follows a normal distribution under the null hypothesis of interest. Many non-



parametric test statistics, such as U statistics, are approximately normal for large enough sample sizes, and hence are often performed as Z-test.

---

## 15.5 T-TEST

---

A t-test is any statistical hypothesis test in which the test statistic follows a Student's t distribution if the null hypothesis is supported. It can be used to determine if two sets of data are significantly different from each other, and is most commonly applied when the test statistic would follow a normal distribution if the value of a scaling term in the test statistic were known. When the scaling term is unknown and is replaced by an estimate based on the data, the test statistic (under certain conditions) follows a Student's t distribution.

---

## 15.6 HISTORY OF T-TEST

---

The t-statistic was introduced in 1908 by William Sealy Gosset, a chemist working for the Guinness brewery in Dublin, Ireland ("Student" was his pen name). Gosset had been hired due to Claude Guinness's policy of recruiting the best graduates from Oxford and Cambridge to apply biochemistry and statistics to Guinness's industrial processes. Gosset devised the t-test as a cheap way to monitor the quality of stout. The Student's Hest work was submitted to and accepted in the journal *Biometrika* and published in 1908. Company policy at Guinness forbade its chemists from publishing their findings, so Gosset published his mathematical work under the pseudonym "Student". Guinness had a policy of allowing technical staff leave for study (so-called "study leave"), which Gosset used during the first two terms of the 1906-1907 academic year in Professor Karl Pearson's Biometric Laboratory at University College London. Gosset's identity was then known to fellow statisticians and to editor-in-chief Karl Pearson. It is not clear how much of the work Gosset performed while he was at Guinness and how much was done when he was on study leave at University College London.

---

## 15.7 USES OF T-TEST

---

Among the most frequently used t-test are :

- A one-sample location test of whether the mean of a population has a value specified in a null hypothesis.
- A two-sample location test of the null hypothesis such that the means of two populations are equal All such tests are usually called Student's t-test, though strictly speaking that name should only be used if the variances of the two populations are also assumed to be equal; the form of the test used when this assumption is dropped is sometimes called Welch's t-test. These test are often referred to as "unpaired" or "Independent samples" t-

tests, as they are typically applied when the statistical units underlying the two samples being compared are non-overlapping.

- A test of the null hypothesis that the difference between two responses measured on the same statistical unit has a mean value of zero. For example, suppose we measure the size of a cancer patient's tumor before and after a treatment. If the treatment is effective, we expect the tumor size for many of the patients to be smaller following the treatment. This is often referred to as the "paired" or "repeated measures" t-test: see paired difference test.
- A test of whether the slope of a regression line differs significantly from 0.

---

## 15.8 ASSUMPTIONS

---

Most t-test statistics have the form  $t = Z/s$ , where  $Z$  and  $s$  are functions of the data. Typically,  $Z$  designed to be sensitive to the alternative hypothesis (i.e., its magnitude tends to be larger when the alternative hypothesis is true), whereas  $s$  is a scaling parameter that allows the distribution of  $t$  to be determined.

As an example, in the one-sample t-test  $t = \frac{Z}{(s/\sqrt{n})} = \frac{(\bar{X} - \mu)/(\sigma/\sqrt{n})}{(s/\sqrt{n})}$

where  $\bar{X}$  is the sample mean of the data,  $n$  is the sample size, and  $s$  is the sample standard deviation.  $\sigma$  is the population standard deviation of the data.

### The assumptions underlying a t-test are that

- $(\bar{X} - \mu)/(\sigma/\sqrt{n})$  follows a standard normal distribution under the null hypothesis.
- $S^2$  follows a  $\chi^2$  distribution with  $p$  degrees of freedom under the null hypothesis, where  $p$  is a positive constant.
- $Z$  and  $s$  are independent.

In a specific type of t-test. these conditions are consequences of the population being studied, and of the way in which the data are sampled. For example, in the t-test comparing the means of two independent samples, the following assumptions should be met:

- Each of the two populations being compared should follow a normal distribution. This can be tested using a normality test, such as the Shapiro-Wilk or Kolmogorov-Smirnov test, or it can be assessed graphically using a normal quantile plot.

- If using Student's original definition of the t-test, the two populations being compared should have the same variance (testable using F-test, Levene's test, Bartlett's test, or the Brown-Forsythe test; or assessable graphically using a Q–Q plot). If the sample sizes in the two groups being compared are equal, Student's original t-test is highly robust to the presence of unequal variances. Welch's t-test is insensitive to equality of the variances regardless of whether the sample sizes are similar.
- The data used to carry out the test should be sampled independently from the two populations being compared. This is in general not testable from the data, but if the data are known to be dependently sampled (i.e., if they were sampled in clusters), then the classical t-tests discussed here may give misleading results.

---

## 15.9 UNPAIRED AND PAIRED TWO-SAMPLE T-TEST

---

Two-sample t-test for a difference in mean involve independent samples or paired samples. Paired t-test are a form of blocking, and have greater power than unpaired test when the paired units are similar with respect to "noise factors" that are independent of membership in the two groups being compared. In a different context, paired t-test can be used to reduce the effects of confounding factors in an observational study.

### Independent (Unpaired) samples

The Independent samples t-test is used when two separate sets of independent and identically distributed samples are obtained. one from each of the two populations being compared. For example, suppose we are evaluating the effect of a medical treatment, and we enroll 100 subjects into our study, then randomly assign 50 subjects to the treatment group and 50 subjects to the control group. In this case, we have two independent samples and would use the unpaired form of the t-test The randomization is not essential here — if we contacted 100 people by phone and obtained each person's age and gender, and then used a two-sample t-test to see whether the mean ages differ by gender, this would also be an independent samples t-test, even though the data are observational.

### Paired samples

Paired samples t-test typically consist of a sample of matched pairs of similar units, or one group of units that has been tested twice (a "repeated measures" t-test).

A typical example of the repeated measures t-test would be where subjects are tested prior to a treatment, say for high blood pressure, and the same subjects are tested again after treatment with a blood-pressure lowering medication. By comparing the same patient's numbers before and after treatment, we are effectively using each patient as their own control. That

way the correct rejection of the null hypothesis (here: of no difference made by the treatment) can become much more likely, with statistical power increasing simply because the random between-patient variation has now been eliminated. Note however that an increase of statistical power comes at a price: more tests are required, each subject having to be tested twice. Because half of the sample now depends on the other half, the paired version of Student's t-test has only "n/2-1" degrees of freedom (with n being the total number of observations). Pairs become Individual test units, and the sample has to be doubled to achieve the same number of degrees of freedom.

A paired samples t-test based on a "matched-pairs sample" results from an unpaired sample that is subsequently used to form a paired sample, by using additional variables that were measured along with the variable of interest. The matching is carried out by identifying pairs of values consisting of one observation from each of the two samples, where the pair is similar in terms of other measured variables. This approach is sometimes used in observational studies to reduce or eliminate the effects of confounding factors.

Paired samples t-test are often referred to as "dependent samples t-test".

## Calculations

Explicit expressions that can be used to carry out various t-test are given below. In each case, the formula for a test statistic that either exactly follows or closely approximates a t-distribution under the null hypothesis is given. Also, the appropriate degrees of freedom are given in each case. Each of these statistics can be used to carry out either a one-tailed or two-tailed test.

Once a t value is determined, a p-value can be found using a table of values from Student's t-distribution. If the calculated p-value is below the threshold chosen for statistical significance (usually the 0.10, the 0.05, or 0.01 level), then the null hypothesis is rejected in favour of the alternative hypothesis.

## One-Sample T-Test

In testing the null hypothesis that the population mean is equal to a specified value  $\mu_0$ , one uses the statistic.

$$t = \frac{\bar{x} - \mu_0}{s/\sqrt{n}}$$

where  $\bar{x}$  is the sample mean, s is the sample standard deviation of the sample and n is the sample size. The degrees of freedom used in this test are n - 1. Although the parent population does not need to be normally distributed, the distribution of the population of sample means,  $\bar{x}$ , is assumed to be normal. By the central limit theorem, if the sampling of the

parent population is independent then the sample means will be approximately normal. (The degree of approximation will depend on how close the parent population is to a normal distribution and the sample Size, n.)

## Slope of a regression line

Suppose one is fitting the model

$$Y_i = \alpha + \beta x_i + \varepsilon_i,$$

where  $x_i$ ,  $i = 1, \dots, n$  are known,  $\alpha$  and  $\beta$  are unknown, and  $\varepsilon_i$  are independent identically normally distributed random errors with expected value 0 and unknown variance  $\sigma^2$ , and  $Y_i$ ,  $i = 1, \dots, n$  are observed. It is desired to test the null hypothesis that the slope  $\beta$  is equal to some specified value  $\beta_0$  (often taken to be 0, in which case the hypothesis is that  $x$  and  $y$  are unrelated).

Let

$$\hat{\alpha}, \hat{\beta} = \text{least-squares estimators,}$$

$$SE_{\hat{\alpha}}, SE_{\hat{\beta}} = \text{the standard errors of least-squares estimators.}$$

Then,

$$t_{\text{score}} = \frac{\hat{\beta} - \beta_0}{SE_{\hat{\beta}}} \sim T_{n-2}$$

has a t-distribution with  $n - 2$  degrees of freedom if the null hypothesis is true. The standard error of the slope coefficient:

$$SE_{\hat{\beta}} = \frac{\sqrt{\frac{1}{n-2} \sum_{i=1}^n (Y_i - \hat{y}_i)^2}}{\sqrt{\sum_{i=1}^n (x_i - \bar{x})^2}}$$

can be written in terms of the residuals. Let

$$\hat{\varepsilon}_i = Y_i - \hat{y}_i = Y_i - (\hat{\alpha} + \hat{\beta}x_i) = \text{residuals} = \text{estimated errors.}$$

$$SSR = \sum_{i=1}^n \hat{\varepsilon}_i^2 = \text{sum of squares of residuals.}$$

PLONE-012 Then  $t_{\text{score}}$  is given by :

$$(\hat{\beta} - \beta_0) \sqrt{n-2}$$

## Independent Two-sample T-Test

### Equal sample sizes, equal variance

This test is only used when both :

- The two sample sizes (that is, the number,  $n$ , of participants of each group) are equal;
- It can be assumed that the two distributions have the same variance.

Violations of these assumptions are discussed below.

The  $t$  statistic to test whether the means are different can be calculated as follows:

$$t = \frac{\bar{X}_1 - \bar{X}_2}{s_{X_1X_2} \cdot \sqrt{\frac{2}{n}}}$$

where

$$s_{X_1X_2} = \sqrt{\frac{1}{2}(s_{X_1}^2 + s_{X_2}^2)}$$

Here  $s_{X_1X_2}$  is the grand standard deviation (or pooled standard deviation),

1 = group one, 2 = group two,  $s_{X_1}^2$  and  $s_{X_2}^2$  are the unbiased estimators of the variances of the two samples. The denominator of  $t$  is the standard error of the difference between two means.

For significance testing, the degrees of freedom for this test is  $2n - 2$  where  $n$  is the number of participants in each group.

### Equal or unequal sample sizes, equal variance

This test is used only when it can be assumed that the two distributions have the same variance. (When this assumption is violated, see below.) The  $t$  statistic to test whether the means are different can be calculated as follows:

$$t = \frac{\bar{X}_1 - \bar{X}_2}{s_{X_1X_2} \cdot \sqrt{\frac{1}{n_1} + \frac{1}{n_2}}}$$

where

$$s_{X_1X_2} = \sqrt{\frac{(n_1 - 1)s_{X_1}^2 + (n_2 - 1)s_{X_2}^2}{n_1 + n_2 - 2}}$$

Note that the formulae above are generalizations of the case where both samples have equal sizes (substitute  $n$  for  $n_1$ , and  $n_2$ ).

$s_{X_1X_2}$  is an estimator of the common standard deviation of the two samples: it is defined in this way so that its square is an unbiased estimator of the common variance whether or not the population means are the same. In these formulae,  $n$  = number of participants, 1 = group one, 2 = group two,  $n - 1$  is the number of degrees of freedom for either group, and the total sample size minus two (that is,  $n_1 + n_2 - 2$ ) is the total number of degrees of freedom, which is used in significance testing.

### Equal or unequal sample sizes, unequal variances

This test, also known as Welch's t-test, is used only when the two population variances are not assumed to be equal (the two sample sizes may or may not be equal) and hence must be estimated separately. The t statistic to test whether the population means are different is calculated as:

$$t = \frac{\bar{X}_1 - \bar{X}_2}{s_{\bar{X}_1 - \bar{X}_2}}$$

where

$$s_{\{\overline{X}_1 - \overline{X}_2\}} = \sqrt{\{s_1^2 / n_1\} + \{s_2^2 / n_2\}}.$$

Here  $s^2$  is the unbiased estimator of the variance of the two samples,  $n_i$  = number of participants in group  $i$ ,  $i=1$  or  $2$ . Note that in this case  $s_{\bar{X}_1 - \bar{X}_2}$  is not a pooled variance. For use in significance testing, the distribution of the test statistic is approximated as an ordinary Student's t distribution with the degrees of freedom calculated using

$$d.f. = \frac{(s_1^2/n_1 + s_2^2/n_2)^2}{(s_1^2/n_1)^2/(n_1 - 1) + (s_2^2/n_2)^2/(n_2 - 1)}$$

This is known as the Welch-Satterthwaite equation. The true distribution of the test statistic actually depends (slightly) on the two unknown population variances (see Behrens-Fisher problem).

### Dependent T-Test for paired samples

This test is used when the samples are dependent, that is, when there is only one sample that has been tested twice (repeated measures) or when there are two samples that have been matched or "paired". This is an example of a paired difference test.

$$t = \frac{\bar{X}_D - \mu_0}{s_D / \sqrt{n}}$$

For this equation, the differences between all pairs must be calculated. The pairs are either one person's pre-test and post-test scores or between pairs of persons matched into meaningful groups (for instance drawn from the same family or age group: see table). The average ( $\bar{X}_D$ ) and standard deviation ( $s_D$ ) of those differences are used in the equation. The constant  $\mu_0$  is non-zero if you want to test whether the average of the difference is significantly different from  $\mu_0$ . The degree of freedom used is  $n - 1$ .

<i>Example of repeated measures</i>			
<b>Number</b>	<b>Name</b>	<b>Test 1</b>	<b>Test 2</b>
1	Mike	35%	67%
2	Melanie	50%	46%
3	Melissa	90%	86%
4	Mitchell	78%	91%
<i>Example of matched pairs</i>			
<b>Pair</b>	<b>Name</b>	<b>Age</b>	<b>Test</b>
1	John	35	250
1	Jane	36	340
2	Jimmy	22	460
2	Jessy	21	200

### Worked examples

Let  $A_1$  denote a set obtained by taking 6 random samples out of a larger set :

$$A_1 = \{30.02, 29.99, 30.11, 29.97, 30.01, 29.99\}$$

and let  $A_2$  denote a second set obtained similarly :

$$A_2 = \{29.89, 29.93, 29.72, 29.98, 30.02, 29.98\}$$

These could be, for example, the weights of screws that were chosen out of a bucket.

We will carry out tests of the null hypothesis that the means of the populations from which the two samples were taken are equal.

The difference between the two sample means, each denoted by  $\bar{X}_i$ , which appears in the numerator for all the two-sample testing approaches discussed above, is

$$\bar{X}_1 - \bar{X}_2 = 0.095$$



The sample standard deviations for the two samples are approximately 0.05 and 0.11, respectively. For such small samples, a test of equality between the two population variances would not be very powerful. Since the sample sizes are equal, the two forms of the two sample t-test will perform similarly in this example.

### **Unequal variances**

If the approach for unequal variances (discussed above) is followed, the results are

$$\sqrt{\frac{s_1^2}{n_1} + \frac{s_2^2}{n_2}} \approx 0.0485 \quad \text{and} \quad df \approx 7.03.$$

The test statistic is approximately 1.959. The two-tailed test p-value is approximately 0.091 and the one-tailed p-value is approximately 0.045.

### **Equal variances**

If the approach for equal variances (discussed above) is followed, the results are

$$S_{X_1, X_2} \approx 0.084$$

and

$$df = 10.$$

Since the sample sizes are equal (both are 6), the test statistic is again approximately equal to 1.959. Since the degrees of freedom is different from what it is in the unequal variances test, the p-values will differ slightly from what was found above. Here, the two-tailed test p-value is approximately 0.078, and the one-tailed p-value is approximately 0.039. Thus If there is good reason to believe that the population variances are equal, the results become somewhat more suggestive of a difference in the mean weights for the two populations of screws.

### **Alternatives to the T-Test for location problems**

The t-test provides an exact test for the equality of the means of two normal populations with unknown, but equal, variances (The Welch's t-test is a nearly exact test for the case where the data are normal but the variances may differ,) For moderately large samples and a one tailed test, the t is relatively robust to moderate violations of the normality assumption.

For exactness, the t-test and Z-test require normality of the sample means, and the t-test additionally requires that the sample variance follows a scaled  $X^2$  distribution, and that the sample mean and sample variance be statistically independent Normality of the individual data values is not required if these conditions are met. By the central limit theorem, sample means of moderately large samples are often well-approximated by a normal distribution even if the data are not normally distributed. For non-

normal data, the distribution of the sample variance may deviate substantially from a  $X^2$  distribution. However, if the sample size is large, Slutsky's theorem implies that the distribution of the sample variance has little effect on the distribution of the test statistic. If the data are substantially non-normal and the sample size is small, the t-test can give misleading results. See Location test for Gaussian scale mixture distributions for some theory related to one particular family of non-normal distributions.

When the normality assumption does not hold, a non-parametric alternative to the t-test can often have better statistical power. For example, for two independent samples when the data distributions are asymmetric (that is, the distributions are skewed) or the distributions have large tails, then the Wilcoxon rank-sum test (also known as the Mann-Whitney U test) can have three to four times higher power than the t-test. The nonparametric counterpart to the paired samples t-test is the Wilcoxon signed-rank test for paired samples. For a discussion on choosing between the t-test and nonparametric alternatives, see Sawilowsky (2005).

One-way analysis of variance generalizes the two-sample t-test when the data belong to more than two groups.

---

## 15.10. MULTIVARIATE TESTING

---

A generalization of Student's t statistic, called Hotelling's T-square statistic, allows for the testing of hypotheses on multiple (often correlated) measures within the same sample. For instance, a researcher might submit a number of subjects to a personality test consisting of multiple personality scales (e.g. the Minnesota Multiphasic Personality Inventory). Because measures of this type are usually positively correlated, it is not advisable to conduct separate univariate t-tests to test hypotheses, as these would neglect the covariance among measures and inflate the chance of falsely rejecting at least one hypothesis (Type I error). In this case a single multivariate test is preferable for hypothesis testing. Fisher's Method for combining multiple tests with alpha reduced for positive correlation among tests is one. Another is Hotelling's  $T^2$  statistic follows a  $T^2$  distribution. However, in practice the distribution is rarely used, since tabulated values for  $T^2$  are hard to find. Usually,  $T^2$  is converted instead to an F statistic.

### One-Sample $T^2$ test

For a one sample multivariate test, the hypothesis is that the mean vector ( $\mu$ ) is equal to a given vector ( $\{\mathbf{\mu}_0\}$ ). The test statistic is Hotelling's  $T^2$ :

$$T^2 = n(\bar{x} - \mu_0)' S^{-1}(\bar{x} - \mu_0)$$

where  $n$  is the sample size,  $\bar{x}$  is the vector of column means and  $S$  is a  $m \times m$  sample covariance matrix.

## Two-Sample $T^2$ test

For a two-sample multivariate test, the hypothesis is that the mean vectors  $(\mu_1, \mu_2)$  of two samples are equal. The test statistic is Hotelling's 2-sample  $T^2$ :

$$T^2 = \frac{n_1 n_2}{n_1 + n_2} (\bar{x}_1 - \bar{x}_2)' S_{\text{spooled}}^{-1} (\bar{x}_1 - \bar{x}_2)$$

---

## 15.11. CONCLUSION

---

The explicit expressions that can be used to carry out various T-Tests and Z-test are analysed in detail in this chapter (unit) T-Test can be used to determine if two sets of data are significantly different from each other and is most commonly applied when the Test Statistic would follow a normal distribution if the value of a scaling term in the last scaling term in the test statistic were known. When the scaling term is unknown and is replaced by any estimate based on the data that test statistic follows a student distribution.

While Z-Test is any statistical test for which the distribution of the test statistics under null hypothesis can be approximated by a normal distribution because of the central limit theorem. It has single critical value.

---

## 15.12 FURTHER STUDY

---

1. Sprinthal, R.C. (2011) : Basic Statistical Analysis, 9th Edition. Pearson Education Group.



---

# UNIT-16 USES OF ICT IN RESEARCH METHODOLOGY

---

## Objectives

After going through this unit you should be able to know about the–

- 16.1. Introduction
- 16.2. The Philosophy of qualitative data analysis
- 16.3. Qualitative data analysis
- 16.4. Computers in qualitative data analysis
- 16.5. Conclusion
- 16.6. Further study

---

## 16.1. INTRODUCTION

---

It has long been the custom to make use of new technological developments in easing the burden of complex or routine tasks. This is as true for research as it is for any other aspect of human activity. Thus one finds, for example, that over the years typewriters, word processors and computers generally have come to be adopted as part of the essential hardware of research.

By and large this is a process to be welcomed. If a labour or time saving technological artefact is available then there seems little to be gained by eschewing its use. Nevertheless, in the field of qualitative research, which for the purposes of this paper we are taking to mean research utilising linguistic data derived from interviews or similar conversational settings there are areas, we feel, where the untrammelled use of computer technology, specifically qualitative data analysis software, may do little to enhance the quality and value of the findings they produce.

In elaborating on this position we consider the philosophical foundations that underpin the practice of qualitative research. These, we argue, make use of a worldview that is contrary to the philosophical orientation of the positivistic science that has helped develop computer technology. Qualitative research aims to uncover meanings as they are apparent to an individual respondent; quantitative research relies on aggregation, quantification and categorisation as an adequate method to arrive at a scientific truth. In quantitative research there is a congruence between the underlying philosophies of the research and its analysis and the computer technology employed to assist with this. For example, statistical analysis in quantitative research has become a fast and routine process with many different pieces of software available to support this.

Software packages are now available to assist with the analysis of qualitative data which on the surface promise the same routinisation and speed benefits for the user as those available for quantitative analysis. Our argument is that qualitative data are derived from language and allow for the detailed exploration of feelings, drives, emotions and the subjective understanding a respondent had of a certain social situation at a particular point in time. They are indexical and context bound. The data are fuzzy, with slippery boundaries between meanings, and not ideally suited to categorisation and classification using digitally based software. Employing a digital tool of this type on qualitative data has the potential to distort any understanding arrived at.

---

## 16.2. THE PHILOSOPHY OF QUALITATIVE DATA

---

There are fundamental differences between the philosophies which on the one hand underpin information and communication technology (ICT) and on the other the philosophical thinking behind qualitative research. Computing technology assumes a positivistic approach to the natural world that sees it as being composed of objects that humans can study, understand and manipulate. It is a view that finds acceptance amongst quantitative researchers. Within sociology, generally, this positivistic orientation encompasses the idea that everything in society is amenable to being numbered, counted, measured or otherwise quantified (SPENCER 1971; SWINGWOOD 1991) and that there is a particular process (copied largely from the natural sciences) that allows true understanding to be arrived at. When looked at from this perspective, society comes to be seen as something external to the people who inhabit it and who in turn find their behaviour controlled and influenced by it (LAYDER 1994). Human behaviour, the complex patterns of social interaction, then becomes a reflection of the macro level structure. All observed phenomena, when aggregated together and quantified, can be related back to the macro structure for analysis and understanding.

Qualitative research, and qualitative researchers, approach the world from a different perspective and set of understandings from quantitative researchers. Qualitative research is largely rooted in an understanding of the social world that sees human action as being the force that creates what we perceive to be society (STREUBERT & CARPENTER 1995), it is grounded in a humanist, phenomenological understanding of social action. The humanistic approach, common to much qualitative research, gives primacy to action over structure (LAYDER 1994). It becomes the goal of qualitative researchers therefore to try and see things from the perspective of the human actors. This is in direct contrast to the thinking of the positivistic schools where the external society is seen to shape human action.

Generally, in qualitative research there is less acceptance of the argument that it is the existence of an objectified society that constrains,

shapes and governs how people think and act. Because of this reduced emphasis on structure good understanding of the social world is not going to be achieved through the objective classifying and quantifying of observed phenomena; understanding social phenomena can only be achieved by accessing the meaning as it existed for the participants (PARKIN 1982, MORSE 1989; HOLLOWAY & WHEELER 1996). This is not necessarily to say that there is some kind of absolute prohibition on using qualitative methods if one takes the view that an external society is responsible for patterning and constraining actions and human behaviour. It is more that there is for those undertaking research an elective affinity between the adoption of a perspective on the location of the causal forces in society and the research paradigm to be employed in investigating them. For researchers of a phenomenological bent it follows more naturally to incline to qualitative research methods because of their focus on the individual. One consequence of this phenomenological approach is a greater sensitivity on the part of qualitative researchers to the ambiguities and subtle shades of interpretative meaning that social interaction can have for its participants (HOLLOWAY & WHEELER 1996). There is a recognition of the richness and complexity in human social interaction and an acceptance that this may not be amenable to quantification.

A qualitative approach may be used when little is known about a subject and the researcher may have few pre-conceived ideas about the subject or about the data, which will be gained. The aim is more likely to be inductive (that is moving towards theory) rather than testing theory.

Within the qualitative approach to social research and evaluation there are many different methods of collecting data resulting in many different types of qualitative data. With the focus on the lived experience of the individual, qualitative approaches are most suitable when the aim of the research is to understand and explore people's views, beliefs and experiences. To address such an aim, data are primarily linguistic; they may be textual or audio-visual and can be derived from, for example, interviews, observation, documents, diaries, field notes, which in turn may come from both primary and secondary sources interviews, of different levels of structure, are widely used methods and it is interview data and its analysis that this paper address. The discussion also has application to the more in-depth and less structured approaches of narrative and (audio) conversation analysis. Indeed, narrative and conversation analyses are approaches which illustrate the inductive, interpretive nature of qualitative data.

The importance to qualitative research of what Mead called the "significant symbol" (CRAIB 1984, P 73), or language, cannot be overstated Human languages are complex yet at the same time flexible, being capable of describing and representing a vast range of social situations and responses (GADAMER 1989, MACANN 1993). It is language that gives humans the experience of their "being-in-the-world" (GADAMER 1976, p. 3). Yet the complexity and ambiguity of language is

not given full recognition in quantitative research. There language is used uncritically, for example, on questionnaires, without thinking deeply about what it is or how It works or how it allows the world to be constituted and made use of (GADAMER 1976). So although both quantitative and qualitative researchers use data that are language based, for the quantitative researcher the use of language is not In Itself a problem or something that needs to be questioned. Quantitative researchers, arguably, tend to view language as a tool that can, with appropriate safeguards, be called upon to do a particular job in the same predictable and reliable way that a computer program might be calculate a statistical measure.

It is important for qualitative researchers to keep interview data in the context in which it was gathered and to preserve the respondents use of their own language to protect, as far as possible, the original meaning expressed through the data.

---

### **16.3. QUALITATIVE DATA ANALYSIS**

---

The characteristics and heterogeneity of qualitative data translate Into challenges in analysis (LEE & FIELDING 1991, POUT & HUNGLER 1991 RICHARDS & RICHARDS 1998) particularly when viewed in stark contrast to the structured, numerical nature of quantitative data. That there are differing ontological and epistemological assumptions between qualitative and quantitative research does have profound implications for data analysis.

Quantitative data can be subjected to statistical analysis (contingent upon adequate knowledge of which tests to perform and how to Interpret the results) and clearly displayed in tabular or graphical form to address pre-determined hypotheses Contrast this with qualitative data analysis which is essentially although not entirely a hermeneutic enterprise, attempting to interpret the expressed experiences views and beliefs of people in social situations and then making that interpretation available to the research community. For both quantitative and qualitative researchers it is Important that the manner and techniques of analysis do not, to a greater extent than can be avoided, distort or corrupt the data. Although not addressed here, it is acknowledged that both qualitative and quantitative data can be collected in a single study.

One particular analytical challenge In qualitative research which involves the spoken word is posed by the centrality of language, its meaning and context. Making sense of a speech utterance is more than just effecting a mental translation of the words. In much of everyday social interaction and the speech that it generates there is a high degree of indexicality (LAYDER 1994, p.83), that is, a determination of the meaning given to speech utterances by the context in which they are uttered (GADAMER 1976, HOLLOWAY & WHEELER 1996). For a speech utterance to retain the meaning that it had at the time it was uttered (assuming that it is possible to ascribe a single meaning to a piece of speech with any degree



of absolute certainty) then it must be seen in the context of the surrounding speech and comments (and ideally the body language and non-verbal communication as well). Attempting to make sense of an utterance in isolation, without seeing it as part of a wider Whole, will be to lose an essential part of its meaning.

Whilst there is a multitude of data collection methods and sources of qualitative data, the focus here on the management and analysis of qualitative interview data can be simplified to a number of common activities and processes. A further key feature of qualitative research and evaluation is that rather than preceding analysis data collection is concurrent and interactive with data management and analysis (STRAUSS & CORBIN 1990, MILES & HUBERMAN 1994; BERG 2001). As such the generic activities and processes, summarised as follows, are not necessarily undertaken in a "linear" fashion.

- It is a reflective process with the researcher recording analytical notes and 'memos' (STRAUSS 1987; TESCH 1990; MILES & HUBERMAN 1994).
- Categories (themes) are derived from the data (BOULTON & HAMMERSLEY 1996; RICHARDS & RICHARDS 1998).
- Units of data are coded and annotated (STRAUSS 1987; STRAUSS & CORBIN 1990).
- The data coded are compared and contrasted (GLASER & STRAUSS 1967; STRAUSS & CORBIN 1990).
- Associations and patterns are identified and explored between categories (TESCH 1990; DEY 1993).
- The aim is a higher level synthesis (TESCH, 1990) perhaps moving towards theory generation and testing (MILES & HUBERMAN 1994).

These activities fit most accurately with the elements of grounded theory (GLASER & STRAUSS 1967) or theory building approaches to qualitative data analysis (MILES and HUBERMAN 1994) With some application to content analysis (CAVANAGH 1997; BERG 2001).

Whilst these common activities can be identified, qualitative data analysis is not prescriptive and precise details of how they are executed, for example, how to define categories and code data, identify relationships and explore theory cannot be specified. This is largely due to the variety of types of qualitative data and methods of data collection as well as the understanding that categories, and possibly hypotheses or theories, emerge from the data rather than being imposed upon it and that interpretation and creativity are required from the researcher.

PLONE-012 The stark contrast between a purely quantitative and a purely qualitative approach illustrates the different approaches to collecting and analysing data. A study which required the use of solely quantitative data could

proceed in a more linear fashion and, although exploratory data analysis may take place before data collection is complete, any findings or reflections would not feed into data collection (STRAUSS 1987). Quantitative research, especially the questionnaire survey, is often likely to be deductive as opposed to inductive in approach and be focused on testing one or more pre-set hypotheses although this is obviously not always the case. Nevertheless, even when the research is not a typical example of the positivistic or experimental quantitative ideal, it still contains a high degree of pre-determined structure. For example, the areas to be explored during analysis will already have been determined and the main variables for analysis are defined through the questions.

HUBERMAN and MILES (1998) define (qualitative) data management as "the operations needed for a systematic, coherent process of data collection, storage and retrieval" necessary to enable the researcher to keep track of the volume of data, to flexibly access and use the data and to document the analytical process. Data analysis can be defined as consisting of three concurrent elements: data reduction, data display and conclusion drawing and verification (HUBERMAN & MILES 1998).

The non-linear nature of data collection management and report writing in the qualitative tradition mean that all stages of a qualitative research project link into the exploration and interpretation of the data (WEITZMAN & MILES 1995).

---

## 16.4. COMPUTERS IN QUALITATIVE DATA ANALYSIS

---

The first and foremost point to make about the use of computers in qualitative analysis is that computers do not and cannot analyse qualitative data. The fact that we have seen a development of computer-aided qualitative data analysis software (CAQOAS) should not be surprising given the widespread development and accessibility of ICT. However, the use of ICT for the analysis of qualitative data remains a contentious issue and one which has not been universally and unquestioningly embraced (LEE & FIELDING 1991, MORISON & MOIR 1998). Computer techniques of logic and precise rules are not compatible with the unstructured, ambiguous nature of qualitative data and so it may distort or weaken data (BECKER 1993; KELLE 1995; RICHARDS & RICHARDS 1998) or stifle creativity. The nature of qualitative research in terms of the volume and complexity of unstructured data and the way in which findings and theory emerge from the data also makes software packages, developed to manage and analyse such data, difficult to become familiar with and use adequately.

The argument here is that it is not realistic, nor true to the purpose of qualitative research, to expect a social phenomenon described in language by the participants themselves, to be broken up, quantified and analysed in a meaningful way by a tool based on a positivistic orientation.

to the social and natural worlds. Of course, quantifying, categorising, and breaking up the data is possible and is a legitimate part of the analysis process at least insofar as some general high level sorting is concerned. The issue is more the extent to which the researcher is going to lose or distort the meaning that the social phenomenon had by attempting the interpretative process in the same way.

Computer technology and programs are we would argue, philosophically suited to analysing inanimate objects and matter, but not social phenomena expressed through the medium of language and uncovered by qualitative research techniques. If one takes technological artefacts, such as computers and computer programs, and then applies them to research and data analysis. this grounding in a positivistic philosophical background is going to fit them to certain tasks more than others. For research activities where measuring and counting are deemed to be essential to the analysis, as in quantitative research (itself an expression of a positivistic orientation to the social world), a device that can assist with that activity is going to be well matched.

It would be foolish and almost Luddite to argue that in the 21st century computers have no part to play in the process of qualitative data analysis. However, interpreting the complex meanings that social interactions and language can have, where they are coloured into many shades of grey is not going to be achieved by forcing the analysis into using pre-defined analytical categories. Qualitative data, i.e., the conversational/linguistic material that we are concerned with here has what could be described as almost an "analogue" feel to it inasmuch as it is, when first encountered by the researcher, essentially formless raw material. By subjecting it to a process of quantitative digitisation, to square off its shape and straighten its rounded edges through pushing it into a set of pre-defined categories it is inevitable that part of the original meaning is going to be either lost or changed.

This is not to say of course that an analytical approach that is not based on computers is going to leave the data in pristine condition and uncontaminated by the analyst. Any act of analysis is going to be influenced by the distance that a text stands from the original speaker or writer (GADAMER 1976). But, an approach that is not dependent on a digital logic system is going to be more sympathetic, to be more accepting of the quirks and inconsistencies inherent in any human social behaviour than one which is based on digital logic. To that extent an understanding that could present the lived experience of "the-being-in-the-world would be better achieved without the intervention of a computer.

The argument here is that ICT has definite application with many of the routine or mechanical tasks of qualitative research. However there remain difficulties and reservations regarding its widespread application in the stages of analysis which require understanding such as the development of themes assigning codes to the data and proposing and testing theoretical concepts. That is, although ICT can be of assistance in many of the data collection, management, storage and retrieval tasks, "the

central analytical task in qualitative research—understanding the meaning of texts—cannot be computerized" (KELLE 1995,). There are, as we have outlined, philosophical and methodological arguments against applying ICT to the analysis of qualitative data. Quantitative data analysis and the production of statistics, on the other hand, has been transformed by developments in ICT.

The most widely cited advantages of CAQDAS are that time may be saved (LEE & FIELDING 1991; MOSELEY, MEAD & MURPHY 1997), the analysis of larger data sets may be possible (KELLE & LAURIE 1995; BOWLING 1997, WEBB 1999) and that claims to making qualitative data more "scientific" can be made (CONRAD & REINHARZ 1984; RICHARDS & RICHARDS 1991; KELLE & LAURIE 1995; WEBB 1999). Some authors argue that as time can be saved and management of data is less cumbersome, the researcher concentrates more on the creative and interpretative tasks (RICHARDS & RICHARDS 1991; MORISON & MOIR 1998) thus leading to more substantive analysis (MOSELEY et. al. 1997) or enhanced quality analysis (CONRAD & REINHARZ 1984; TESCH 1990; LEE & FIELDING 1991).

The debate surrounding the application of ICT to qualitative data analysis inevitably involves the discussion of both positive and negative effects. As stated by the developers of NUD\*IST "the computer method can have dramatic implications for the research process and outcomes, from unacceptable restrictions on analysis to unexpected opening out of possibilities" (RICHARDS & RICHARDS 1998, The argument here addresses both restriction and opportunity.

Data reduction Incorporating the management storage and cataloguing of data can be made more efficient and more manageable by the use of ICT because of the speed and sophistication with which computer packages work Audio taped data, hand written notes and summaries can be typed up edited saved in different formats and reproduced, as well as made available to relevant others. quickly and easily using word processors. For large projects, the potential volume of data and other information can be organised and managed more efficiently and conveniently (ROBSON 1993, KELLE 1995) in order to prevent "data overload" (MILES & HUBERWN 1994). This includes enabling the researcher for the duration of the project, to record, store and retrieve empirical data field notes, emerging ideas, analytical memos and references whether using word processors or CAQDAS. Data overload, that is, "limitations on the amount of data that can be dealt with (too much to receive, process and remember)" (ROBSON 1993,) is suggested here to be one of the deficiencies of the human as analyst which can be addressed by ICT.

Whilst the mechanistic tasks or "routine elements" can be greatly supported by the use of ICT (BROWN, TAYLOR, BALDY, EDWARDS & OPPENHEIMER 1990), it is the activities which require human thought

processes, interpretation, creativity and reflection which are most difficult to reconcile with ICT.

Most analysis of qualitative data involves the allocation of categories or themes to sections of data usually via coding to enable subsequent retrieval exploration and theory building. Adopting a purely inductive approach to data collection and analysis would mean all categories emerging from the data whilst a purely deductive approach would mean that all categories were pre-determined. The reality of categorising qualitative data is likely to be that some categories are determined before data collection ("coding down") whilst most emerge during data collection and management ("coding up") (BERG 2001). The first stages of developing categories will result in a large number with the general rule being to include rather than exclude. As the project continues, categories may be modified, merged, deleted or renamed.

A crucial practice to enable themes to emerge from unstructured data, for memos to be recorded, for codes to be assigned and for patterns to be noted and explored is the researcher gaining closeness to the data (BOULTON & HAMMERSLEY 1996) by immersion in it (ABRAHAMSON 1983; HAMMERSLEY & ATKINSON 1995; STREUBERT & CARPENTER 1995). It is because the analyst is a human, with the ability to relate to other humans that the complex blending of speech forms and context can be put back together in such a way that understanding results. Immersion in the data also allows the researcher to keep the data in their original context.

Word processors, like mechanised index cards, punched cards or filing systems greatly improve and make more efficient, the traditional "cut and paste" method of coding and retrieving information. That is, once data has been thoroughly coded manually by the researcher the word processor cut and paste functions can be used to create separate files for all data coded according to each category. Memos and notes can also be added as appropriate. This allows all data relevant to each code to be printed and examined or even pasted into published output. It is also possible to use in-built word processor facilities to "find", "edit" "go to" for searching data for coding (MILES & HUBERMAN 1994; WEITZMAN & MILES 1995; COOMBES 2001) at a very basic level.

Using simple cutting and pasting does however pose a methodological problem for qualitative researchers in that the text is removed from its context (KELLE 1995) and different word processor files must be accessed to view the full data.

These basic functions supported by word processing packages will be sufficient for those qualitative researchers whose data set is small or whose research or evaluation simply requires a description or overview of key themes from the data. Data management, storage, assigning categories and recording memos can equally all be undertaken using CAQDAS (WEITZMAN & MILES 1995).

Automated coding can be undertaken by CAQDAS In a much more advanced and flexible way by using string searches. NUD\*IST and NUD\*IST Vivo (NVivo) permit the inclusion and exclusion of data in searches (GAHAN & HANNIBAL 1998; RICHARDS 1999; BAZELEY & RICHARDS 2000; GIBBS 2002) for example according to descriptive data or coding already assigned to the data set. Text searches with different levels of specificity can be performed, wild cards (\*) or searching for words with similar meaning or usage can be used to introduce flexibility, whilst Boolean searches ("and", "or" "not") and proximity searches (to find text near other text) allow more sophisticated and precise searching. It has been argued that new codes are easier to include when using ICT as the process is less time consuming and automated searches are easy to perform.

Maintaining the richness and in depth understanding and meaning of data in its original context are key features of qualitative research. It is acknowledged that results of searches can only be as good as the commands entered but real concerns exist around the true meanings of words and phrases and their being missed or coded incorrectly and the richness of experience and explanation being lost or taken out of context. This is largely because automated searching can only be based on lexical as opposed to semantic analysis of text (MOSELEY et al. 1997). Caution must be exercised around words having more than one meaning for example as a noun and verb as in "nurse" or "train" and each find must be checked for relevance before assignment to a category.

NVivo has the advantage over word processors in that it allows the researcher to easily view any coded data in its original context as well as alongside other data or memos coded in the same way. All data retrieved following coding contains an identifier of the original data source and retains links with the original data documents. In addition CAQDAS allow the modification of categories and coding (GAHAN & HANNIBAL 1998) much more easily than word processors and allow the list of categories to be readily viewed.

The argument here is that automated searching facilities using ICT should only be used to support, rather than replace manual handling reading and re-reading and gaining familiarity with the data which is the essence of qualitative data analysis. Reading data on screen and not handling whole parts of the data set can be argued to distance (MORISON & MOIR 1998) or alienate (WEBB 1999) the researcher from their data. CAQDAS searching also risks overly mechanising the process and marginalising the reflection of the researcher (MORISON & MOIR 1998) thereby encouraging prescriptive analytical methods which inhibit interpretation and creativity (DEY 1993).

The centrality of coding to subsequent stages of analysis requires the thorough and accurate categorisation of all appropriate data. Getting to know the data thoroughly and coding according to human understanding are key elements of this process. Automated searching will not take the

place of additional searches and checking undertaken by another member of the research team.

The early CAQDAS concentrated on facilities to code text and search for occurrences of these codes (WEBB 1999) or to code and retrieve data (KELLE 1995). It is the subsequent stages of analysis, such as exploring patterns between categories and moving towards theory development, which underlie the true complexity and richness of qualitative data and one of the purposes of employing a qualitative approach. The aim is to interpret and draw meaning from the data.

Developments over the last decade in CAQDAS have seen these higher level functions also incorporated (WEITZMAN & MILES 1995, RICHARDS & RICHARDS 1998) to support the creative and interpretative activity of the researcher. Some advantages can be realised by CAQDAS but, as with searches for coding, the nature of language and the importance of context warn against over reliance on ICT. Familiarity with and closeness to the data are crucial for this higher level analysis and the same concerns exist around ICT distancing the researcher from the data and analysis becoming overly mechanised and prescriptive.

For qualitative researchers, a common activity as categories are identified and codes are assigned is for emerging patterns and relationships to be displayed graphically for example using tables, matrices or diagrams (STRAUSS & CORBIN 1990). That is, data are presented "as an organised compressed assembly of information that permits conclusion drawing and/or action taking" (HUBERMAN & MILES 1998,) which may enable a new perspective on the emerging data. Displaying data in this manner may subsequently lead to further data collection or additional exploration of the data.

In the case of NVivo the software writers have opted for a hierarchical "tree" structure which displays the categories used for coding (RICHARDS 1999); a display which must be manipulated and explored to move towards theorising. The tree is modified by the researcher as analysis proceeds and It can function as a summary of the coding structure. Ways in which NUD\*IST and NVivo can assist with theorising include exploring and testing the inter-relationships between categories through "index searching" (WEITZMAN & MILES 1995; GAHAN & HANNIBAL 1998). Patterns, associations and relationships can be suggested and explored in this way by using for example contextual (such as "followed by" or "near") or collation operators (such as "less", "overlap" or "union"). Such facilities however share similarities with the analysis of quantitative data with the emphasis on variables and causality which go against the purpose and value of quantitative, research.

NVivo can suggest areas for further exploration in this way, which may otherwise have been overlooked, but the researcher risks losing contact with the context and meaning of raw data by too much data manipulation by computer. The main concern is that the researcher may

not return to the original data with an open and questioning mind, or return as frequently as they may have done were they not using CAQDAS.

The restriction and opportunity posed to qualitative data analysis by ICT is apparent from this discussion. Qualitative data analysis is distinct from all other stages of the research process (both quantitative and qualitative) in that ICT also represents a restriction rather than just an opening of opportunity.

At all stages qualitative data can be organised, managed and manipulated effectively using ICT for example, storing and retrieving coded data and systematically searching patterns between categories. However, the emphasis on coding and the ease with which it can be undertaken pose a threat to the richness of qualitative data and the nuances of language and meaning. Coding data manually before using CAQDAS gains the advantage of applying human understanding to the raw data coupled with the efficiency of computer storage and retrieval. The problem with computer aided coding the ease and simplicity with which it can be undertaken, is the opportunities and temptations it offers to create more and more codes more discrete categories into which elements of the data are to be forced, without necessarily retaining sight of the larger whole. Creating and applying codes is not the same as analysis and indeed may only serve to break up and segment the data, fracturing the meaning that the integrated whole would have had. NVivo can also encourage and enable more complex manipulation and retrieval of data than is likely to be possible manually. Again, this is only the case once data has been thoroughly coded manually. However, it cannot give meaning to the data and is no substitute for gaining full familiarity with the data and for the researcher to adopt a questioning and exploratory approach.

Extending possibilities for example around larger data sets and more coding, should perhaps not be welcomed unquestioningly. The aim and purposes of the research must be the primary focus and the guide in data collection and analysis.

---

## **16.5. CONCLUSION**

---

This paper has explored the applicability of ICT based analytical tools in qualitative research. It has been argued that given the philosophical differences between qualitative researchers and the science that develops these technologies this is not necessarily to the benefit of qualitative research. While there are some elements of the qualitative research process that can benefit from computer assistance the process of data analysis could be harmed by reliance on software packages. Such are the differences in the philosophies, we have argued that the original meaning inherent in the data could be distorted or lost. The employment of computer programs in qualitative data analysis is a practice that should be viewed with caution.



Analysing qualitative material that is based on speech or texts derived from interviews and conversations must have regard for the context and the integrated whole. Computer based systems to aid with analysis are, we would argue, based on the natural scientific view of the world that sees social phenomena as reflections of the higher level ordering of an objective social structure. The ideal data type here is one which is amenable to quantifying and segmentation into discrete categories as this allows for numerical manipulation and analysis. It is a world view that is not, we feel, sympathetic to the types of qualitative data that we are discussing here.

Speech derived data is rich data in the sense that it can encompass many meanings and requires careful reading with regard to the whole from which it is taken CAQDAS packages possess features that reflect their quantitative and positivistic heritage, particularly their facilities for creating and adding coding categories. Over-reliance on these features could lead to a fracturing of the data whole and a loss of meaning.

Researchers who make use of these packages must remain alert to the need to preserve the integrity and context of the original material and not lose sight of this during the process of coding and subsequent analysis.

---

## **16.6. FURTHER STUDY**

---

1. Abrahamson, Mark (1983), *Social research methods*, New Jersey, Prentice Hall.
2. Berg, Bruce L. (2001), *Qualitative research Methods for the Social Sciences* (4th edition). Needham Heights, MA; Allyn & Bacon.
3. Bowling, Ann (1997). *Research Methods in Health*, Buckingham, Open University Press.
4. Coombes, Hilary (2001), *Research using IT*, Basingstoker, Palgrave.
5. Dey, Ian (1993), *Qualitative Data Analysis : A user-friendly guide for social scientists*, London : Routledge.





Uttar Pradesh Rajarshi Tandon  
Open University

Master of Business  
Administration

**MBA-2.6**

Research Methodology

**BLOCK**

**5**

**CASE STUDY AND REPORT WRITING**

---

**UNIT-17**

**CASE STUDY**

---

---

**UNIT-18**

**THERETICAL DISTRIBUTION**

---

---

**UNIT-19**

**EMPIRICAL R. AND BIBLIOGRAPHY**

---

---

**UNIT-20**

**REPORT WRITING**

---

परिशिष्ट-4

आन्तरिक कवर-दो का प्ररूप

**Format of the II Inner Covers**

विशेषज्ञ समिति

29. Dr. Omji Gupta, Director SoMS UPRTOU Allahabad.
30. Prof. Arvind Kumar, Professor, Department of Commerce, Lucknow University, Lucknow.
31. Prof. Geetika, HOD, SoMS, MNNIT Allahabad
32. Prof. H.K. Singh, Professor, Department of Commerce, BHU Varanasi
33. Dr. Gyan Prakash Yadav, Asst. Professor, UPRTOU
34. Dr. Devesh Ranjan Tripathi, Asst. Professor, SoMS, UPRTOU
35. Dr. Gaurav Sankalp SoMS, UPRTOU

---

लेखक Dr. Piyali Ghosh, Asst. Professor, School of Management, MNNIT, Allahabad

सम्पादक Prof. H.K. Singh, Professor, Department of Commerce, BHU Varansi.

परिमापक

---

सहयोगी टीम

संयोजक Dr. Gaurav Sankalp, SoMS, UPRTOU, Allahabd.

प्रूफ रीडर

---

---

©UPRTOU, Prayagraj-2020

ISBN : 978-93-83328-54-3

---

©All Rights are reserved. No part of this work may be reproduced in any form, by mimeograph or any other means, without permission in writing from the **Uttar Pradesh Rajarshi Tondon Open University, Prayagraj.**

---

## **BLOCK INTRODUCTION**

---

This block comprises four units. The first unit of this block is concerned with Case Study, the concept of case study, process, significance and its limitations. The second unit of this block is related with 'Theoretical Distribution'. The next unit of this block deals with Empirical Research & Bibliography. The last unit of this block explains about the 'Report Writing', different steps in report writing, contents of research report, style of report writing and also types of report writing.



---

# UNIT-17 CASE STUDY

---

## OBJECTIVES

After reading this unit you should be able to know about-

- Concept of case study & definitions.
- Types of case study.
- Guidelines for case study.

## STRUCTURE

- 17.1 Introduction
- 17.2 What is case study
- 17.3 Why study cases?
- 17.4 Types of cases
- 17.5 Characteristics of a case study.
- 17.6 Guidelines for case analysis
- 17.7 Main parts of the written case analysis;
- 17.8 Sample of case study
- 17.9 Role of the store manager
- 17.10 Your task. Facts of the cases
- 17.11 Conclusion
- 17.12 Further reading

---

## 17.1 INTRODUCTION

---

Among the many tools available to business educators, the case study has become increasingly popular. In many business school, case study is used as a principal tool of learning. the case study method has become a central part of the way of preparing managers to step into authentic business situations, analyze circumstances they have encountered, and take action. Through this case method of learning, professors teach the complexities of many different modern business problems. Anybody can read and memorise the description and pass the examination but the real test whether one is ready to manage a business, solve complex business problems will come only when one assumes the role of a manager. He begins to act as a manager and finds himself vis-a-vis real like business situations, full of dilemmas and problems. In such

circumstances, he learns how to act, draft a plan and take action accordingly.

---

## **17.2 WHAT IS A CASE ?**

---

While defining a case, Chaturvedi & Chaturvedi write, “A case is a written account of real or stimulated managerial problems, dilemmas, and situations calling for solutions. Analysis of cases is an exercise in critical understanding of concepts and causes of problems and events.”

In the words of James and Anubha, “A business case study is , essentially, a story. It’s a narrative tale about a problem, challenge, or opportunity faced by a manager or executive that student are asked to read, think about, and respond to.” They further add, “The contents of a case study-including narrative details, direct quotations from those involved in the events of the case, and attachments will form the basis of analytical discussion. Those discussions are often conducted aloud in a classroom, while others are conducted on paper between professor and student.”

Thus we can conclude that a case is a description of a situation (real or hypothetical) involving some problems to be solved. It sets forth in a factual manner the circumstances surrounding a particular managerial situation or series of events in an organization.

---

## **17.3 WHY STUDY CASES ?**

---

1. The case study develops analytical and critical thinking abilities. There is a difference between training and education. The case study helps the students to apply their concepts of management i.e. the textbook knowledge to actual situation i.e. practice. This is acquired by providing exposure to real business and managerial situations.
2. Anybody can read and memorize the procedure of a particular case, described by the writer. But he cannot think of the solution of a problem he has never encountered. The case study method aims at developing the ability of diagnosing problems, analysing and evaluating alternatives and formulating workable plans of action.
3. The case study helps the students to resolve a complex and difficult situation themselves without the help of their teachers.

---

## **17.4 TYPES OF CASES**

---

There are three basic types of case studies, depending on the subject a student is studying.

(i) Field Cases (ii) Library Cases and (iii) Armchair Cases.



- (i) **Field Cases :** Field cases may be called factual cases which are written by the teachers and students with the help of the managers and executives who themselves have experienced the events described in the cases. They include interviews with people and also the newspaper accounts and descriptions of events. Thus, these cases are based on facts.
- (ii) **Library Cases :** Library cases do not involve interview material. Library cases are given another name i.e. public record cases. The business reporters gather information for publication about a company's failure, reasons responsible for that failure. Writers who write library case have numerous reports of such cases. They are used as examples to concretise the abstract concepts of a discipline. They are meant for reading and clarifying theoretical concepts such as management, the study of marketing, human relations and so on.
- (iii) **Armchair Cases :** These are fictional / hypothetical documents about companies that don't really exist and events that have never really occurred. While they bear some resemblance to authentic cases, they are often lacking in the richness of detail and complexity that accompany real events. They may be useful, however, in introducing basic concepts to students or in provoking a discussion about key issues confronting business. Business educators produce armchair cases when they are denied access to the people and data of real business, or when they wish to reduce very complex events to a series of simple decision opportunity. Armchair cases are often useful to begin a discussion about change management, the introduction of technology, or a rapidly unfolding set of events in other cultures. A principal advantage of these cases is that they can be modified and updated at will without securing the permission of the fictional companies and managers they describe.

(From Management Communication : A Case-Analysis Approach by James S. O'Rourke IV and Anubha Singh p- 312.

---

## **17.5 CHARACTERISTICS OF A CASE STUDY**

---

These are the following characteristics of a case study—

1. A business case study is a learning tool.
2. It gathers as much information as possible regarding a problem.
3. It does not include any resolution to the business problems. It incorporates as many points of view as possible about a business problem.

4. A business case study is different from case history. A case history often reveals the manager's response whereas a case study simply provides certain details of the nature and scope of the problem.
5. Case studies are not particularly well suited to training because in training an instructor presents a single solution of a problem which is not practical.
6. Case study should be used as tool to facilitate learning where problems and situations are analysed, discussions are held and the learners will reach to a solution, taken after analytical discussion. Thus a case is not so much meant for training as for education.

---

## 17.6 GUIDELINES FOR CASE ANALYSIS

---

There is no prescribed or authentic procedure which can be followed by all in every situation. Each case analysis situation requires a procedure according to its nature. However, there are certain steps which are usually taken for a case analysis :

1. **Read And Reread The Case :** The first step to case solution is read and reread the case carefully. It will help in the identification of the problem. First reading will help to make the situation familiar and help in preliminary analysis.
2. **Take Notes :** Case studies are not organised in logical order. They are often chaotic. Hence, first of all, the learner will take notes and try to focus on the details one needs to identify the business problems.
3. **Analysis And Evaluation :** Next stage is to analyse the tables, financial statements and summaries carefully. The key factors underlying the organization's successes and failures are evaluated. The irrelevant points are separated from the relevant. Facts are separated from assumptions. Possible solutions to the problem are listed and weighed.
4. **Selection of a Solution :** After proper analysis and weighing various solutions, one which is thought to be the best is selected.
5. **Implementation of the Best Solution :** Now comes the stage of implementation of the best solution and communicate it to selected audience. The strategy of communicating or transmitting will be decided and always how to take feedback from that audience will be analyzed.
6. Writing the case study. Dr. C. B. Gupta in his book **Managements Concepts and Practices** puts forth the following questions whose answers should be sought while analyzing a case :
  - (i) What are real problems involved in the case ?

- (ii) What are the pertinent facts ?
- (iii) What are the key unknown facts?
- (iv) What are the critical questions bearing on each specific even?
- (v) What individual and organizational factors have caused the problem?
- (vi) In what ways, contradictory facts and arguments can be weighed in making decisions?
- (vii) In what manner can the decisions be implemented?
- (viii) Does the organisation possess the competencies required for successful implementation?

---

## **17.7 MAIN PARTS OF THE WRITTEN CASE ANALYSIS**

---

1. Title of the case
2. Statement of the problem.
3. A brief narration of the case.
4. Scope of the analysis.
5. Solutions and their evaluation.
6. Mention recommended solution.
7. Conclusion : an action plan.
8. Executive Summary

---

## **17.8 SAMPLE OF CASE STUDY**

---

### **Sample of a Case Study 1**

#### **Company Accepting a Contract**

A computer company was negotiating a very large order with a large size corporation. They had a very good track record with this client. In this corporation, five different departments had pooled their requirements and budgets. A committee was formed which had representation from all departments. The corporation wanted the equipment on a long lease and not outright purchase. Further, they wanted all the hardware and software from one supplier. This meant that there should be bought-out items from many suppliers since no one supplier could meet all the requirements of supply from its range of products.

The corporation provided an exhaustive list of very difficult terms and conditions and pressurised the vendors to accept. The computer company who was finally awarded the contract had agreed to overall

terms that were fine as far as their own products were concerned but had also accepted the same terms for the bought-out items. In this case, the bought-out items were to be imported through a letter of credit. The percentage of the bought-out items versus their own manufacture was also very high. One of the terms accepted was that the “system” would be accepted over a period of 10 days after all the hardware had been linked up and software loaded.

The computer company started facing trouble immediately on supply. There were over 100 computers, over a distance connected with one another with software on it. For the acceptance tests, it had been agreed that the computer company would demonstrate as a pre-requisite the features they had claimed during technical discussions.

Now, as you are aware, if a Hero Honda motorcycle claims 80 km to a litre of petrol, it is under ideal test conditions and if a motorcycle from the showroom were to be tried for this test before being accepted, it would never pass the test.

In the corporation’s case, due to internal politics, the corporation persons from one department who insisted on going exactly by the contract did not sign acceptance since the “system” could not meet the ideal test conditions. Further, in a classic case of, “for want of a horseshoe, payment for the horse was held up,” the computer company tried to get the system accepted and payment released. The system was so large that at any point of time over a period of 10 days something small or the other always gave problems. But the corporation took the stand that as far as they were concerned the contract clearly mentioned that the “system” had to be tested as a whole and not module by module.

## **Sample Case Study 2**

### **The Kroger Company**

#### **The Role of the Store Manager**

Among the more difficult to master, yet less obvious of human communication skills is that of providing feedback to others in the workplace. For many managers, feedback must often wait for specified, formal counselling occasions, such as a performance review. Time is short, pressures to accomplish work goals are substantial, and communication often takes on a one-way character :

Feedback is used, not to improve communication, but to correct job-related performance issues. As managers rise from junior to more senior positions in an organization, they gradually discover that more and more of their time is spent in interpersonal communication, face-to-face with subordinates, peers, and superiors. They are less task-oriented, more process-oriented. Gathering information is far less difficult than figuring out what it means.

The key to many management problems often lies in another's perspective. Finding out what others think of an issue, how they view the matter at hand, is frequently useful to a manager. The danger lies in wasted time or misspent effort in such conversations. Somehow learning to make feedback a more structured, productive activity becomes increasingly important to managers who have the talent and the will to succeed. Feedback is more than simply sending messages or issuing orders. Often, the process involves soliciting information from others so that you can first understand their perspective or point of view. Then, under planned and carefully controlled conditions, information regarding both performance and communication can assist both managers and subordinates in achieving organizational goals.

Knowing that it's possible to become more skilled in this process is the first step. Recognizing that, managers must concentrate early and often on improving their ability to both solicit and provide feedback.

---

## **17.9 THE ROLE OF THE STORE MANAGER**

---

This case involves two roles, each played from a different perspective. One is the manager of a midsize Kroger store in the Louisville Kroger Marketing Area. The other is the sales manager for a local Pepsi-Cola bottler. The facts in this case are the same for both participants. As is usual, though, both people see the facts through slightly different eyes. Each has a perspective unique to the position he or she occupies, and each has a set of objectives and goals that accompany the job. As you read the relevant facts in this case and assume your role, keep in mind that you are evaluated by your superior on the extent to which you can achieve those job-related goals. Keep in mind, as well, that communication may be one of the tools you can use to reach your objectives.

---

### **17.10 YOUR TASK**

---

Please read and familiarize yourself with the information contained in this case. You have been selected to participate in a role-playing exercise designed to demonstrate the importance of communication skills in practical everyday human interaction. Make whatever assumptions you need to in order to play your role, but be convincing as you create your character. The other person involved in this exercise knows many of the same facts about the incident, but may have a different perspective on those facts. Do your best to communicate effectively.

#### **The Facts of the Case**

You are the manager of the Rosewater, Kentucky, Kroger store, a midsize store that's been in operation for seven years. The store is profitable and has shown strong sales growth over the past three years, despite competition from two other regional chains, one of which opened a year ago, and another that has been in place for five years.

You have been in the retail food business for 11 years, serving a manager of the Rosewater store for the past three months. This is your first store manager's job and you are determined to show the Louisville marketing director that you have management potential. Soft drink vendors have long been difficult to deal with for several reasons--

First, they supply you with high-turn items that are nationally advertised and very popular with your customers; second, they are in constant competition with their rivals for display and shelf space; and, finally, soft drink vendors are often under great pressure from their distributors to push the product.

The local Pepsi-Cola sales manager is a fellow named Roger Willis. He works for a company called Southland Beverages, Inc., and well-known within the company for moving high volumes of product, but for his temper, as well. His drivers rarely speak back to him and are under considerable pressure to comply with his tight schedules, large delivery loads, and nearly impossible quotas.

You have spoken with Mr. Willis several times on the telephone but have not yet met him in person. You can deal with the drivers; after all, they have to earn a living, too, and most of them do a fine job of keeping your store stocked with fresh products at regular intervals. The local Pepsi vendor, however, is another story. Over the past six months his drivers have routinely dropped products you don't want on your loading dock, they're often late with deliveries, they have left quantities you can't sell, and they have been entirely uncooperative with your receiving staff on the dock. Often, they're just rude.

---

## **17.11 CONCLUSION**

---

Now a days case study has become popular. In many business school is used as principal tool of learning. It has become a cultural part of the way of preparing managers to step out into authentic business situations, analyze, circumstances they have encountered and taken action.

---

## **17.12 FURTHER STUDY**

---

1. Research Methodology : Banarjee and Rao
2. Communication for Management : Malti Agrawal

---

# UNIT-18 THEORETICAL DISTRIBUTION

---

## OBJECTIVES

After going through this unit you should be able to know about :

- Concept of Distribution
- Binomial Distribution
- Poisson Distribution
- Normal Distribution

## STRUCTURE

- 18.1 Introduction
- 18.2 Types of Theoretical Distribution
- 18.3 Assumption of Binomial Distribution
- 18.4 Poisson Distribution
- 18.5 Normal Distribution
- 18.6 The Standard Normal Curve
- 18.7 Conclusion
- 18.8 Further Study

---

## 18.1 INTRODUCTION

---

Frequency distribution can be obtained in two ways, viz., (i) by compiling actual frequencies through collection of data or by conducting experiments, (ii) by deriving the frequencies on the basis of some mathematical relationships. In chapters on Measures of Central Tendency, Dispersion, Correlation and Regression we dealt with observed frequency distributions where frequencies were arrived at by collection, tabulation and classification of data. When, for example, we have a frequency distribution relating to the wages of workers in a factory, or marks obtained by students in an examination or the heights or weights of a group of individuals, we are dealing with observed frequency distribution

(also called empirical or experimental distribution). These distributions are used to estimate certain values in the universe on the basis of sample studies. Thus, when we are finding the average height of adult males through a sample study, our purpose is to estimate the average height of the adult males in the universe from which the sample has been taken.

PLONE-012

However there are certain situations where we can derive expected values on the basis of some mathematical relationships. For examples, if we toss

a coin, we know that the probability of a head is  $\frac{1}{2}$  and of a tail is also  $\frac{1}{2}$ . If we toss a coin 100 times, the expected number of heads is 50. This is the theoretical or derived frequency of heads. In actual practice, if we toss a coin 100 times and heads come up 60 times, then this is the observed frequency of heads.

Thus, in such a case we have an observed frequency of 60 and an expected frequency of 50. If we toss 10 coins 256 times, we can have a set of observed frequencies by conducting the experiment and getting observed frequencies.

We can also have theoretical frequencies by finding out the values of 256

-----

This distribution would be called a **Theoretical Frequency Distribution** or a **Probability Distribution**.

Thus, we can define *theoretical or probability distributions as such distributions which are not obtained by actual observations or experiments but are mathematically reduced on certain assumptions*.

The importance of theoretical distribution cannot be overemphasised. They provide us data on the basis of which the results of actual observations or experiments can be assessed. In fact, where theoretical distributions are available, there is no need of having observed distributions. Theoretical distributions provide the decision maker with a sound basis for taking rational and dependable decisions.

---

## **18.2 TYPES OF THEORETICAL DISTRIBUTION**

---

**Theoretical Distributions** are of many types. We will, however, discuss here only three such distributions which are more popular than others and are widely used. These are :

- (i) **Binomial Distribution** : due to James Bernoulli (published in 1713 eight years after his death)
- (ii) **Poisson Distribution** : due to S. D. Poisson (published in 1837)
- (iii) **Normal Distribution** : due to De Moivre (often associated with the names of Laplace and Gauss who discussed it at the close of the 18th century).

Out of the above, the first two, viz. the Binomial and the Poisson distribution are *discrete distributions* and the Normal distribution is a *continuous distribution*.

---

### **18.2.1 BINOMIAL DISTRIBUTION**

---

It is a particular case of multinomial distribution and is of very great importance in research and problems connected with probability and



sampling. In the chapter on Probability, we discussed the procedure of finding out the probability of the happening of exactly  $r$  events in  $n$  trials, if the probability of happening of the event in a single trial was known. We had seen that the desired probability of the happening of exactly  $r$  events was obtained by Coins

### Coins

a	b	
H	H	H = Head
H	T	
T	H	T = Tail
T	T	

Thus, the coins can fall in four ways—either a and b fall heads or a head and b tail or a tail and b head or both a and b tails. If  $p$  stands for the probability of a coin falling head and  $q$  for falling tail, then,

The probability of two heads is =

The probability of one head and one tail is =

The probability of two tails is  $q \times q =$

The reader who has done even elementary algebra will, at once, recognize the terms of the expansion which are  $p^2 + 2pq + q^2$ . This gives us a clue to follow up.

Let us now analyse the sample of three coins. If three coins a, b and c are tossed simultaneously the results would be as follows :

Type of event	Ways of Arising	Probability	Probability of way of the Type
ssof result			

Types of event	Ways of Arising			Probability of Way	Probability of the Type of result
	a	b	c		
Three heads	H	H	H		
Two heads and one tail	H	H	T		
	H	T	H		
	T	H	H		
One head and two tails	H	T	T		
	T	H	T		
	T	T	H		
Three tails	T	T	T		

Thus, the probability of three heads, two heads and one tail, one head and two tails, and three tails are, respectively,

These are the terms in the expansion

Thus, we arrive at a very simple rule of finding out the probabilities of three heads, two heads, one head and zero head. Their respective probabilities would be as follows :

$$3 \text{ Heads} =$$

$$2 \text{ Heads} = 3p^2q = 3(1/2)^2(1/2) = 3/8$$

$$1 \text{ Head} = 3p^3 = 3\left(\frac{1}{2}\right)\left(\frac{1}{2}\right)^2 = 3/8$$

$$0 \text{ Head} = q^3 = (1/2)^3 = 1/8$$

The terms of the binomial expansion  $(p+q)^n$  are :

$$= p^n + np^{n-1}q + \frac{n(n-1)}{1 \times 2} p^{n-2}q^2 + \frac{n(n-1)(n-2)}{1 \times 2 \times 3} p^{n-3}q^3 + \dots + q^n$$

$${}^n c_0 p^n q^0 + {}^n c_1 p^{n-1} q^1 + {}^n c_2 p^{n-2} q^2 + \dots + {}^n c_r p^r q^{n-r} + \dots + {}^n c_n p^0 q^n$$

Now, if we have to raise a binomial  $(p+q)^3$  where  $p = \frac{1}{4}$  and, we can do it in the following ways :

$$= p^3 + 3p^{3-1}q + \frac{3(3-1)}{1 \times 2} p^{3-2}q^2 + \frac{3(3-1)(3-2)}{1 \times 2 \times 3} q^3$$

$$= p^3 + 3p^2q + 3pq^2 + q^3 = \left(\frac{1}{4}\right)^3$$

=

The expansion of

=

where p is the probability of success in a single trial and q the probability of failure and  $p + q = 1$

In the above expansion

= Probability of exactly zero success = p (0)

= Probability of exactly one success = p (1) and so on

= Probability of exactly r successes = p (r)

Probability of exactly n success =

### **Probability of non-zero or positive Success**

= (1 – Probability of zero success) = 1 –

### **Probability of at least r successes (r < n)**

= Probability of exactly r successes + Probability of exactly (r + 1) successes

+...+ Probability of exactly n successes

e.g., Probability of at least 2 successes

= P (2) + p (3) + ...+ p (r)

= Probability of exactly two successes + Probability of exactly three successes + ...+ Probability of exactly n successes

=

### **Probability of at most r successes**

= p (0) + p (1) + ... + p (r)

e.g., Probability of at most 2 successes

$$= p(0) + p(1) + p(2)$$

**Note :** Please note the difference between the Probability of at most  $r$  successes and at least  $r$  successes.

With the help of binomial distribution, we can find the Probability of exactly  $r$  successes,  $r - 1$  successes etc. in  $n$  independent trials. If, however, such  $n$  trials are repeated  $N$  times, the number of times exactly  $r$ ,  $r - 1$ , etc. successes would be obtained can be calculated with the help of the expansion of

Thus, if four coins are tossed simultaneously 256 times, the number of times we can expect to get four heads, three heads, etc., would be obtained by the various terms of the expansion 256

If  $p$  stands for the chance of getting a head in a single throw of a coin and  $q$  for getting a tail, then and

=

Since  $p =$

$$= 16 + 64 + 96 + 64 + 16$$

Thus, the number of times we can expect 4, 3, 2, 1 and 0 heads in 256 trials would be, respectively 16, 64, 96, 64 and 16.

These are the theoretical or expected frequencies in the above case. The frequencies actually obtained may be different from these. However, if the value of  $N$  is large which means if in the above case instead of 256 throws, the number of throws are 2560 or 25600, the difference between the expected and observed frequencies would not be significant. [Please note]

---

### **18.3 ASSUMPTION OF BINOMIAL DISTRIBUTION**

---

The Binomial Distribution is used under the following assumptions :

- (i) The number of trials or 'n' is finite and fixed. The performance must be repeated a fixed number of times.
- (ii) The experiment must result in either of the two events happening or, in other words, there must be only two possible outcomes, of the event which are mutually exclusive and exhaustive, for example, when we toss a coin, there are only two possible outcomes—Head or Tail and one of them must happen.
- (iii) The probability of the happening of the event (or success) in any trial of the event is constant. Similarly, the probability of not happening of the event (or failure) should also be constant for all

trials. In other words,  $p$  and  $q$  should be the same in all trials. For example, the probability of a head or a tail is constant for all throws of the unbiased coin.

- (iv) All trials must be independent of each other. The result of any trial should not be affected by the result of a previous or subsequent trial.

### General Form of Binomial Distribution

The general form of binomial distribution depends on the following two

things :

1. The values of  $p$  and  $q$  and
2. The value of the exponent  $n$

If the distribution obtained would be **symmetrical** and the expected frequencies on either side of the central value would be identical. Thus, in the case where four coins were tossed 256 times, the frequencies for 4, 3, 2, 1 and 0 heads were obtained as 16, 64, 96, 64 and 16, respectively. The distribution is, thus, symmetrical. If, however,  $p$  is not equal to  $q$ , the distribution would not be symmetrical but skewed. If  $p < q$ , the distribution will be positively skewed or skewed to the right and if  $p > q$ , the distribution will be negatively skewed, i.e., skewed to the left. If  $p = q$ , the effect of increasing the value of the exponent  $n$  would be that the value of mean would increase and so would the value of measures of dispersion. If  $p$  is not equal to  $q$ , an increase in the value of  $n$  would raise the value of the mean and dispersion but would reduce the asymmetry of the distribution, It means that if  $p$  and  $q$  are not equal, then also we can obtain a more or less symmetrical distribution if the value of  $n$  is large.

Thus, we conclude that the type of distribution that we shall obtain would depend on the values of  $p$  and  $q$  as also on the value of the exponent  $n$ . We shall get a symmetrical distribution if  $p$  is equal to  $q$  and a skewed distribution if  $p$  and  $q$  are unequal. However, when  $p$  and  $q$  are unequal but the value of exponent  $n$  is large, the distribution would not be very skew.

### Constants in a Binomial Distribution

The following relationships hold good in a Binomial Distribution :

- (i) The mean of a binomial distribution is  $np$
- (ii) The standard deviation of a binomial distribution is  $\sqrt{npq}$  and so the variance is  $npq$

- (iii) The moments in a binomial distribution are as follows :

$$= 0 \qquad \qquad \qquad = npq$$

$$= npq (q - p); \quad =$$

(iv) The  $\beta_1$  and  $\beta_2$  (on the basis of the above moments) are :

$$=$$

If  $\beta_1 = 0$  then  $p = q$  i.e., the distribution is symmetrical

$$=$$

(v) The value of  $\gamma_1$  and  $\gamma_2$  are :

$$=$$

$$\gamma_2 =$$

**If the distribution is normal, both  $\beta_1$  and  $\beta_2$  would be zero**

**Note :** In a Binomial Distribution, variance would always be less than the mean as mean is  $np$  and variance is  $npq$  (neither  $p$  nor  $q = 0$  and  $p < 1$  and is also  $< 1$  as  $p + q = 1$ ). **[Important]**

**Comparison of actual and expected frequencies**

It has already been stated that if the number of experiments are large, the difference between the frequencies observed and expected would not be very significant. It is on this assumption that various types of sampling experiments are conducted. A comparison of actual and expected frequencies can be done either graphically or algebraically. In the first method, both the actual and expected frequencies are plotted on a graph and if the two curves are similar and close to each other, the difference is supposed to be **insignificant and the fit is said to be good**. If, on the other hand, the curves are pulled away from each other, the fit is poor and the difference between actual and expected frequencies is significant. In algebraic methods, the actual difference between the observed and expected frequencies is found out and then the various tests of significance are applied to conclude whether the difference is significant or not. We shall discuss these tests in a later chapter on sampling. We give below the actual and expected frequencies of a particular event.

Suppose, 12 coins are tossed 4096 times and, suppose, the falling of head is said to be success. The number of 12, 11, 10, 9, 8 etc. successes would be obtained by the expansion of  $4096(p+q)^{12}$ . Since  $p = q = \frac{1}{2}$  the expansion would be 4096. **This would give us the theoretical or expected frequencies.**

The actual frequencies may differ from the expected frequencies. The following table gives the expected and actual frequencies of 4096 throws of 12 coins :

Number of Head	Expected Frequency	Actual Frequency
12	1	0
11	12	11
10	66	71
9	220	257
8	495	536
7	792	847
6	924	948
5	792	731
4	495	430
3	220	198
2	66	60
1	12	7
0	1	0

We can compare the actual and the expected frequencies by plotting them on a graph paper. The above frequencies are plotted in Fig. 18.1, and it would be seen that the two curves are remarkably close to each other. The fit is, thus, excellent and the difference between the actual and expected frequencies does not appear to be significant.

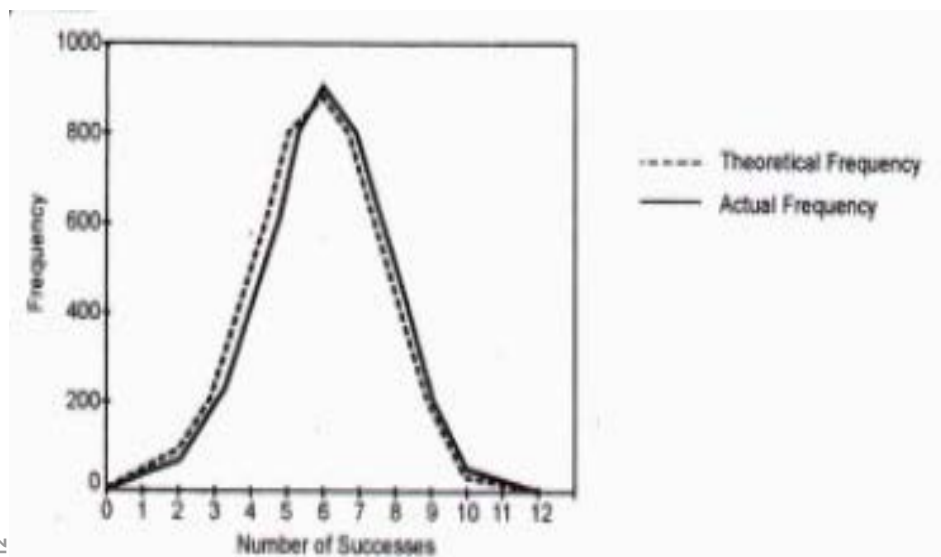

PLONE-012

**Figure-1**

Mean of theoretical frequencies would be  $np =$

Standard Deviation of the theoretical frequencies would be :

=

Mean and Standard Deviation of the observed frequencies, if calculated, would be 6.14 and 1.71, respectively. Thus, the difference between the Mean and Standard Deviations of the theoretical and observed values is insignificant and, thus, the fit is good.

The following examples would illustrate the problems associated with Binomial distribution.

**Example 1 :** Assuming that 50% of the population of a town takes tea and assuming that 100 investigators, each take 10 individuals, to find out if they take tea, how many investigators would you expect to report that three people or less take tea?

**Solution :** The probability of an individual taking tea  $= p = \frac{1}{2}$  then

We have to find out the probabilities that out of 10 individuals, only 3, 2, 1 and 0 individuals take tea and multiply the figures by 100 or we have to raise a binomial

The probability of exactly 3 individuals taking tea =

=

The probability of exactly 2 individuals taking tea :

$${}^{10}C_2 p^2 q^8 =$$

The probability of exactly 1 individual taking tea

$${}^{10}C_1 p^1 q^9 = 10 \left(\frac{1}{2}\right) \left(\frac{1}{2}\right)^9 = \frac{10}{1024}$$

The probability of 0 individual (or no individual) taking tea

$${}^{10}C_0 p^0 q^{10} = q^{10} = \left(\frac{1}{2}\right)^{10} = \frac{1}{1024}$$

The sum of these probabilities  $= \frac{120}{1024} + \frac{45}{1024} + \frac{10}{1024} + \frac{1}{1024} = \frac{176}{1024}$

Thus,  $\frac{176}{1024}$  is the probability of three individuals or less, i.e., at most three individuals taking tea.



The theoretical frequency for 100 investigators =

Therefore, 17 investigators should report that three or less persons out of 10 take tea.

**Example 2 :** The probability of failure in Physics practical examination is 20%. If 25 batches of 6 students each take the examination, in how many batches 4 or more students would pass?

**Solution :** The probability of failure is 20%, therefore, the probability of success would be 80%.

Let  $p$  denote probability of success and  $q$ , probability of failure. The values of  $p$  and  $q$  would be 0.8 and 0.2, respectively or and , respectively.

We want the probability of success in 4 or more batches out of 6 which means probability of 4, 5 and 6 successes.

Probability of 4, 5 and 6 successes

So, the probability of 4, 5 or 6 successes is  $\frac{14080}{15625}$ . Since there are 25 batches of 6 students each, the number of batches in which this event would happen is (approx).

Thus, in 23 batches 4, 5 or 6 successes can be expected.

**Example 3 :** One hundred ninety-two families (for each of which the possibility of an albino child being born is otherwise established) had the following distribution of albino among the first three children.

No. of Children	0	1	2	3	Total
No. of Families	77	90	20	5	192

Fit the expected frequencies on the basis of a theoretical probability 0.25 of a child being born an albino.

**Solution :** The probability of the birth of an albino.

$$\text{or } p = \frac{1}{4}, \text{ hence } q = 1 - \frac{1}{4} = \frac{3}{4},$$

We have to find the probabilities of the birth of 0, 1, 2 and 3 albino children.

PLONE-012

These probabilities will be multiplied by 192 to find the number of families.

We raise a binomial and multiply each term by 192. Thus the answer would be :

Thus, the number of families with 0, 1, 2 and 3 albino children would be 81, 81, 27 and 3, respectively.

**Example 4 :** Eight coins are thrown simultaneously. Show that the

probability of obtaining at least 6 heads is  $\frac{37}{256}$ .

**Solution :** Data given are :  $n = 8$ ,  $p =$  probability of a head is , hence, Probability of tail  $q =$  .

If a random variable  $X$  denotes the number of heads, then the probability of  $r$  successes in 8 trials is given by :

The probability of obtaining at least 6 heads is given by :

$$P(X \geq 6) = P(X=6) + P(X=7) + P(X=8) = p(6) + p(7) + p(8)$$

$$= \frac{1}{256} [{}^8C_6 + {}^8C_7 + {}^8C_8] = \frac{1}{256} [28 + 8 + 1] = \frac{37}{256} \text{ Ans.}$$

**Example 5 :** The probability that an evening college student will graduate is 0.4. Determine the probability that out of 5 students (a) none, (b) one and (c) at least one will graduate.

**Solution :** Data given are :

$$n=5, p=\frac{4}{10}, q=\frac{6}{10}$$

If a random variable  $X$  denotes success, then the probability of  $r$  success in 5 trials is given by :

$$p(r) = P(X=r) = {}^5C_r p^r q^{5-r} = {}^5C_r \left(\frac{4}{10}\right)^r \left(\frac{6}{10}\right)^{5-r}$$

(a) The probability of 0 success is =

(b) The probability of 1 success is

$$= {}^5C_1 \left(\frac{4}{10}\right)^1 \left(\frac{6}{10}\right)^4 = 5 \times \frac{4}{10} \times \left(\frac{6}{10}\right)^4 = 0.2592$$

(c) The probability of at least one success

$$= 1 - \text{probability of no success [i.e., zero success]} = 1 - 0.046 = 0.954$$

**Ans.**

**Example 6 :** The incidence of occupational disease in an industry is such that the workers have a 20% chance of suffering from it. What is the probability that out of six workers, 4 or more will contract the disease?

**Solution :** Given data are  $n=6, p=\frac{1}{5}$ ,

If a random variable  $X$  denotes the number of people getting the disease,

the probability of  $r$  success in 6 trials is given by :

$$p(r) =$$

The probability of obtaining 4 or more success is

=

$$= {}^6C_4 \left(\frac{1}{5}\right)^4 \left(\frac{4}{5}\right)^2 + {}^6C_5 \left(\frac{1}{5}\right)^5 \left(\frac{4}{5}\right)^1 + {}^6C_6 \left(\frac{1}{5}\right)^6 \left(\frac{4}{5}\right)^0$$

=

= **Ans.**

## 18.4 POISSON DISTRIBUTION

Poisson distribution was derived by S. D. Poisson in 1837. This distribution is a discrete Probability distribution and is useful in such cases where the value of  $p$  is very small and the value of  $n$  is very large. In such cases, the binomial distribution does not give appropriate theoretical frequencies. The Poisson distribution in such situations has been found to be very appropriate. Poisson distribution is a limiting form of binomial distribution as  $n$  moves towards infinity and  $p$  moves towards zero but  **$np$  or mean remains constant and finite.**

This distribution is used very widely both in physical science as well as social sciences. This distribution studies the probabilities of rare events. Rare events are common in all sciences. In Physics, the emission of radioactive substance is a rare event. In Biology, the number of bacteria in a unit may be very small. The number of defective articles produced by a high quality machine may be very small. The number of accidental deaths by falling from a roof would again be a small number. Similarly, the number of mistakes committed by a good typist per 300 words typed would be small. These phenomena are rare in the sense that the

probabilities of their happening is very small. In fact, we do not really know the probabilities of their not happening. For example, we do not know how many people did not die by accidentally falling from a roof. All we know is the number of a few people who died in this manner. In all such cases, the Poisson Distribution is used to give theoretical or expected values.

---

### **18.4.1 CONDITIONS OF POISSON DISTRIBUTION**

---

These are the following conditions of Poisson Distribution :

- (i) The variable as discrete
- (ii) The number of trials, i.e., n should be very large
- (iii) The probability of success, i.e., p is very small
- (iv) The probability of success in each trial is constant
- (v) np is constant and finite.

---

### **18.4.2 FORM OF POISSON DISTRIBUTION**

---

- (i) The Poisson distribution is a discrete distribution
- (ii) It has a single parameter which is the mean of the distribution and is denoted by m.
- (iii) The probability of exactly 0, 1, 2, 3.....n successes is found by the successive term of the following expansion.\*

$$e^{-m} \left( 1 + m + \frac{m^2}{2!} + \frac{m^3}{3!} + \dots + \frac{m^r}{r!} + \dots \right)$$

where e = 2.71828. It is the base of the natural system of logarithms, m = mean

when x = 0, p (0) = Probability of exactly zero success = and so on.

Thus, the probabilities of exactly 0, 1, 2, 3 and 4 success would be as follows :

Success (r)	Probability p (r)
0	$e^{-m} = e^{-m} 1$
1	$\frac{m}{1!} \times e^{-m} = me^{-m} 1$
2	$\frac{m^2}{2!} \times e^{-m} = (me^{-m}) \frac{m}{2}$
3	$\frac{m^3}{3!} \times e^{-m} = \left[ (me^{-m}) \frac{m}{2} \right] \frac{m}{3}$

---

### 18.4.3 CONSTANTS OF POISSON DISTRIBUTION

---

1. Mean of the Poisson Distribution is m

Mean =

$$= m \times e^{-m} \left[ 1 + m + \frac{m^2}{2!} + \frac{m^3}{3!} + \dots \right]$$

\*. In general, the formula for the Probability of X successes is given by

when  $x = 0$ ,  $p(0) = \text{Probability of zero success} = \frac{e^{-m} m^0}{0!} = e^{-m}$  and

so on

$$= (m \times e^{-m}) e^m = me^{-m+m} me^0 = m$$

2. Variance of Binomial Distribution is also m

Thus, Mean = Variance = m, S.D. =  $\sqrt{m}$

3. The moments (about mean) of the Poisson Distribution are :

$$\mu_1 = \quad = \text{variance} = m$$

=

Hence,  $\beta_1 =$

$$\gamma_1 =$$

$$\beta_2 =$$

$$\gamma_2 =$$

---

## 18.4.5 FITTING OF A POISSON DISTRIBUTION

---

Finding out the theoretical values in a Poisson distribution is very easy. We have to first find out the value of mean and calculate the frequency of 0 success.

Once this is done, the other frequencies can be obtained very easily as show below :

$$p(r) \text{ when } r = 0 = e^{-m}$$

If this probability is multiplied by N or the total number of observations, we get the frequency for 0 success.

Thus, the frequency of 0 success =

$$N(P_0) = Ne^{-m}$$

$$\text{The frequency of 1 success} = N(P_1) = N(P_0) \times \frac{M}{1} = (Ne^{-m})m = Nm e^{-m}$$

$$\text{The frequency of 2 successes} = N(P_2) = N(P_1) \times \frac{M}{2} = Nm e^{-m} = N \frac{m^2}{2} e^{-m}$$

$$\text{The frequency of 3 successes} = N(P_3) = N(P_2) \times \frac{M}{3} = \left( N \frac{m^2}{2} e^{-m} \right) \frac{m}{3}$$

= and so on.

$$\text{The frequency of 4 successes} = N(P_4) = N(P_3) \times \frac{m}{4} \quad \text{and so on.}$$

The following examples would illustrate the use of Poisson distribution.

**Example 1 :** It is known from past experience that in a certain plant, there are, on an average, 4 industrial accidents per year. Find the probability that in a given year, there will be less than 4 accidents. Assume Poisson distribution.

**Solution :** Given data: Mean = 4

If a random variable X denotes the number of accidents per month, then,

$$P(X = r) = \frac{4^r}{r!} \times e^{-4}$$

The probability that there will be less than 4 accidents would be :

$$P(X < 4) = P(X = 0) + P(X = 1) + P(X = 2) + P(X = 3)$$

$$\text{Probability of 0 accident} = \frac{4^0}{1} e^{-m} = 1 \times 2.71828^{-4}$$

$$\text{Probability of 1 accident} = \frac{4^1}{2} e^{-m} = 4 \times 2.71828^{-4}$$

$$\text{Probability of 2 accidents} = \frac{4^2}{2} e^{-m} = 8 \times 2.71828^{-4}$$

$$\text{Probability of 3 accidents} = \frac{4^3}{3 \times 2} \times e^{-m} = 10.67 \times 2.71828^{-4}$$

---

Total	$23.67 \times 2.71828^{-4}$
-------	-----------------------------

---

As such, the probability of less than 4 accidents would be :

$$23.67 \times 0.01832 = 0.4336$$

**Example 2 :** In a town, 10 accidents take place in a span of 50 days. Assuming that the number of accidents follows the Poisson Distribution, find the probability that there will be 3 or more accidents in a day.

**Solution :** The average number of accidents per day  $= \frac{10}{50} = 0.2$

Probability of 3 or more accidents would be  $1 - p$  (2 or less accidents)

New probabilities of less than 3 accidents (i.e., 0, 1, 2 accidents)

$$= P(X = 0) + P(X = 1) + P(X = 2)$$

$$P_0 =$$

$$P_1 =$$

$$P_2 =$$

PLONE-012 The sum of these probabilities is  $e^{-m} [1 + 0.2 + 0.02]$

$$= e^{-m} \times 1.22 = e^{-0.2} \times 1.22$$

The probability of less than 3 accidents would be  $0.8187 \times 1.22 = 0.9988$

$\therefore$  The probability of 3 or more accidents =  $1 - 0.9988 = 0.0012$  **Ans.**

**Example 3 :** If 3% of electric bulbs manufactured by a company are defective, find the probability that in a sample of 100 bulbs, exactly five bulbs are defective.

**Solution :** Data given are :

$$n = 100, p \text{ (probability of a defective bulb) } =$$

$$\text{Mean of the distribution } m = np = 100 \times 0.03 = 3$$

If X denotes the number of defectives in a sample of 100 bulbs,

$$P(X = 5) =$$

From the table of  $e^{-m}$  we can know that the value of  $e^{-3} = 0.04979$ .

Thus, the required probability of 5 bulbs in 100 being defective

$$= \frac{e^{-m} m^r}{r!} = \frac{0.04979 \times 3^5}{5!} = 0.10082 \quad \text{Ans.}$$

**Example 4 :** Suppose that a manufactured product has 2 defects per unit of product inspected. Using Poisson's distribution, calculate the probabilities of finding a product without any defect, 3 defects, and 4 defects. (Given  $e^{-2} = 0.135$ )

**Solution :** Data given are : Mean or  $m = 2$

If random variable X denotes the number of defectives  $P(X=r) = \frac{m^r}{r!} e^{-m}$

For  $P(X=0)$ ,  $P(X=3)$ ,  $P(X=4)$  the probabilities would be :

$$P(X=0) = e^{-m} = e^{-2} = 0.135$$

$$P(X=1) = P(X=0) \times m = 0.135 \times 2 = 0.270$$

$$P(X=2) = P(X=1) \times \frac{m}{2} = 0.270 \times \frac{2}{2} = 0.270$$

$$P(X=3) = P(X=2) \times \frac{m}{3} = 0.270 \times \frac{2}{3} = 0.18$$

$$P(X=4) = P(X=3) \times \frac{m}{4} = 0.18 \times \frac{2}{4} = 0.09$$

**Note :** This is an easier way of finding out probabilities.



**Example 5 :** Between the hours of 2 and 4 P.M., the average number of phone calls per minute coming into the switch board of a company is 2.5. Find the probability that during a particular minute there will be no phone call at all.

[Given  $e^{-2} = 0.13534$  and  $e^{-0.5} = 0.60650$ ]

**Solution :** Mean = 2.5

The probability of zero call would be

Now,  $e^{-2} = 0.13534$  and  $e^{-0.5} = 0.60650$

Therefore,  $e^{-2.5} = e^{-2} \times e^{-0.5} = (0.13534) (0.60650) = 0.08208$  **Ans.**

**Example 6 :** Fit a Poisson distribution to the following data and calculate the theoretical frequencies.

X :	0	1	2	3	4
f :	123	59	14	3	1

**Solution : Calculation of Mean**

X	f	fX
0	123	0
1	59	59
2	14	28
3	3	9
4	1	4
	$\Sigma f = 200$	$\Sigma fX = 100$

$$\text{Mean} = \frac{\Sigma fX}{\Sigma f} = \frac{100}{200} = 0.5$$

**Calculation of Expected Frequencies**

X	Probability	Frequency in round figures
0	$P_0 = e^{-m} = e^{-0.5} = 0.665$	$0.6065 \times 200 = 121$
1		$121 \times 0.5 = 61$
2		$61 \times \frac{0.5}{2} = 15$
3		$15 \times \frac{0.5}{3} = 3$
4		$3 \times \frac{0.5}{4} = 0(\text{approx})$
	Total = 0.9998 = 1 (approx)	Total = 200

**Note :** The total of probability should come to 1.000 but it is 0.9998 due to approximation.

**Example 7 :** Fit a Poisson distribution to the following data :

Number of mistakes per page	0	1	2	3	4
Number of pages on which mistake occurred	109	65	22	3	1

**Solution :** Calculation of Mean

X	f	fX	
0	109	0	$\text{Mean} = \frac{\Sigma fX}{\Sigma f} = \frac{122}{200} = 0.61$
1	65	65	
2	22	44	
3	3	9	
4	1	4	
	$\Sigma f = 200$	$\Sigma fX = 122$	

Probability of 0 mistake or  $P_0 =$

Frequency of 0 mistake or  $f_0 =$

Frequency of 1 mistakes or  $f_1 =$

Frequency of 2 mistakes or  $f_2 =$

Frequency of 3 mistakes or  $f_3 =$

Frequency of 4 mistakes or  $f_4 =$

After approximation, the theoretical frequencies would be :

X	0	1	2	3	4	
F	109	66	20	4	1	200

**Note :** In this solution, we have not calculated the probabilities of 0, 1, 2,3 and 4 mistakes separately, but have directly calculated the frequencies.

---

## 18.5 NORMAL DISTRIBUTION

---

Normal distribution is a continuous Probability distribution\* and is most important of all the theoretical distributions. Many physical measurements and natural phenomena have observed frequency distributions which very closely

\* Binomial and Poisson distributions are discrete frequency (or Probability) distributions.

resemble the normal distribution. These include not only measurements of height and weight of both persons and things but also human characteristics like. I.Q. etc. A more important reason of the importance of this distribution lies in the fact that a theoretical property of the sample mean allows us to use the normal distribution to find out the probabilities of various sample results.

This distribution is extremely useful in the analysis of data concerning

economic and business problems. This distribution plays a basic role in situations where inferences are made regarding the value of the population mean when only the sample mean can be calculated directly. Such situations are very common in the field of social sciences.

The normal distribution is a limiting case of Binomial Probability distribution if :

- (i) The number of trials or the value of  $n$  is very large (nearly infinity).
- (ii) If neither  $p$  nor  $q$  is very small.

If  $p$  and  $q$  are nearly equal, the normal distribution is very close to binomial distribution even though the value of  $n$  is not large.

The normal distribution can be regarded as a limiting case of the Poisson distribution if the value of mean, i.e.,  $m$  is very large, nearly infinity.

### **18.5.1 IMPORTANCE OF NORMAL CURVE**

The normal curve is often called the cornerstone of statistical analysis and drawing of inferences. The importance of the distribution would be clear from the following points :

1. If a random sample is taken from any universe, then as the sample size increases, the mean of the sample approaches the normal distributions (with mean  $m$  and standard deviation  $s/n$ ). This is the **Central limit theorem**. This property of the normal distribution is by far the most important as it enables us to draw inferences about the universe by making sample studies. According to Central limit theorem, we can estimate the upper and lower limits within which a value in the universe would lie, by conducting sample studies.
2. Even when the assumptions of a normal distribution are not satisfied, the results given by a normal distribution study, in many cases, are found to be highly satisfactory. However, theoretically, the results hold good under the assumption that the properties of the normal distribution are applicable to the problem under study.
3. There are many mathematical properties possessed by this distribution which make its application possible in a wide variety of situations and for making varied types of studies.
4. It is very useful in statistical quality control where the control limits are set by using this distribution.
5. W. J. Youden of the National Bureau of Standards describes the importance of normal distribution in an artistic fashion in the following words :

**THE  
NORMAL  
LAW OF ERROR  
STANDS OUT IN THE  
EXPERIENCE OF MANKIND AS  
ONE OF THE BROADEST GENERALISATIONS**

**OF NATURAL PHILOSOPHY. IT SERVES AS THE  
GUIDING INSTRUMENT IN RESEARCHES, IN THE PHYSICAL  
AND  
SOCIAL SCIENCES AND IN MEDICINE, AGRICULTURE AND  
ENGINEERING.  
IT IS AN INDISPENSABLE TOOL FOR THE ANALYSIS AND  
THE  
INTERPRETATION  
OF THE BASIC DATA OBTAINED BY OBSERVATION AND  
EXPERIMENT**

The above presentation also gives the shape of the normal probability curve.

6. Lipman has very rightly observed :

*"Everybody believes in the law of errors (the normal curve), the experimenters because they think it is a mathematical theorem, the mathematicians because they think it is an experimental fact."* This statement indicates the utility of this distribution both in experimental and physical sciences.

---

**18.5.2 PROPERTIES OF THE NORMAL DISTRIBUTION**

---

The following are the important properties of a normal distribution :

1. The normal curve is symmetrical about the mean, i.e, there is no skewness in it. The number of cases above the mean value and below the mean value are equal.
2. The mean, median and mode have the same value, i.e., they coincide. Thus, in a normal distribution or curve

$$\text{Mean} = \text{Median} = \text{Mode}$$

3. The height of the normal curve is maximum at the mean value. This ordinate divides the curve in two equal and identical parts.
4. Since the curve is symmetrical, the first and the third quartiles are equidistant from the Median. Thus,

$$Q_3 - \text{Median} = \text{Median} - Q_1$$

5. Since there is only one point of maximum frequency (at the mean) the normal distribution is unimodel.
6. The Mean Deviation is 0.7979 of the standard deviation.

7. Semi-inter quartile range is equal to the probable error which is 0.6745 of standard deviation.
  8. The points of inflection (the points at which the curve changes its direction) are each at a distance of one standard deviation from the mean.
  9. The curve is asymptotic to the base line. It continues to approach but never touches the base line.
  10. The various ordinates at different distances (distance in terms of standard deviation) from the mean ordinate stand in a fixed proportion to the height of the mean ordinate. Thus, the height of an ordinate at one sigma (one standard deviation) distance on either side of the mean ordinate is 60.65% of the height of the mean ordinate.
- (ii) The most important relationship in the normal curve is the area relationship. Since ordinate at a given *Sigma* distance from the mean has always the same relationship with the mean ordinate, it follows that the area of the curve enclosed between the mean ordinate and an ordinate at a certain sigma distance from the mean would always be the same proportion of the total area of the curve. Thus, the area enclosed between mean ordinate and an ordinate at a distance of one standard deviation from the mean is always 34.134% of the total area of the curve. It means that the area enclosed between two ordinates at one sigma distance from the mean on either side would always be 68.268% of the total area. Similarly, the from the mean ordinate on either side would be 95.45% of the total area. Ordinates at three sigma distances from the mean on either side would enclose 99.73% of the total area. Fig. 2 shows the area relationship in a normal curve :

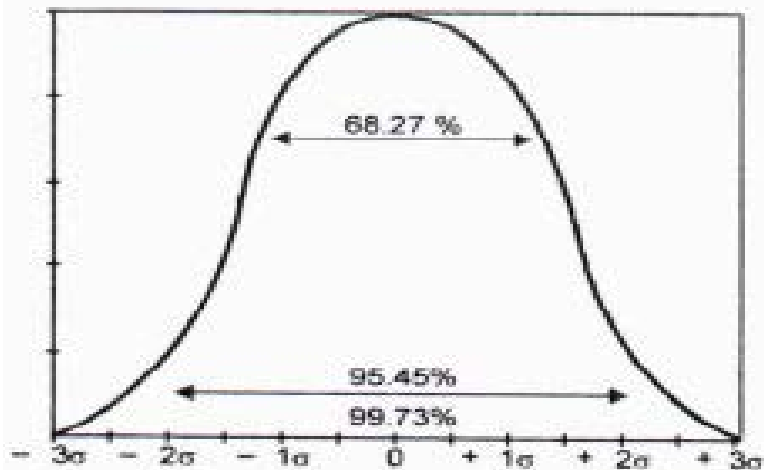

**Fig.2 Area relationship in a Normal Curve**

The Figure shows the area enclosed by ordinates at 1, 2 and 3 sigma distances from the mean ordinate. The following table shows the area relationship in a normal curve in more detail :

**Area of the Normal Curve between Mean Ordinate and Ordinates at various sigma distance from the mean as percentage of the total Area**

<b>Distance from the Mean Ordinate</b>	<b>Percentage of total Area</b>
0.5 s	19.146
1.0 s	34.134
1.5 s	43.319
1.96 s	47.500
2.0 s	47.725
2.5 s	49.379
2.5758 s	49.500
3.0 s	49.865

Thus, the two ordinates at distance 1.96 s distance from the mean on either side would enclose 47.5 + 47.5 or 95% of the total area, and two ordinates at 2.5798s distance from the mean on either side would enclose 49.5 + 49.5 or 99% of the total area. The area enclosed between ordinates at 3 s distance from the mean on either side would be 49.865 + 49.865 or 99.73% of the total area.

We have specifically mentioned the area enclosed between the ordinates at 1.96 s distance, 2.578 s distance, because in various tests of significance, these figures are most commonly used. Various tests of significance are made by taking into account 95%, 99% and 99.73% of the area of normal curve.

**Constants of Normal Distance**

- (i) The mean of the normal distribution is  $\bar{X}$  and the standard deviation is  $s$ .
- (ii)
- (iii) or the normal distribution has no skewness

$$(iv) \beta_2 = \frac{\mu_4}{\mu_2^2} = \frac{3\sigma^4}{\sigma^4} = 3$$

It means that the normal distribution has no kurtosis.

---

## 18.6 THE STANDARD NORMAL CURVE

---

A normal curve in which mean is zero and the standard deviation is unity is known as the standard normal curve.

Its utility is very great because curves with mean  $X$  and standard deviation  $s$  can be converted into a standard normal curve by change of origin and scale. This becomes necessary as otherwise in different distributions with different values of mean and standard deviation, it would be very difficult to find out the area between various ordinates. Once they are converted into standard normal curve, this problem is solved.

In the original scale, the mean and standard deviation are  $X$  and  $s$ , but in the new scale which is called the  $z$ -scale, the mean is zero and standard deviation is unity. This process of changing the  $X$  scale into  $z$ -scale is called  $z$ -transformation.  $Z$  is called the standard normal variate and is given by :

$$z = \frac{X - \bar{X}}{\sigma}$$

where  $X$  is the mean and  $s$  the S.D. of the given normal distribution,  $X$  is the observed value at which we want to find the value of  $z$ .

The values of  $z$  for different values of  $X$ , define a normal distribution with mean 0 and S. D. equal to unity. This new distribution is called Standard normal distribution or unit normal distribution. The curve drawn with this distribution is called standard normal curve.

### Please Note

- (i) The area under the standard normal curve is unity.
- (ii) The mean of the standard normal curve (or distribution) = 0
- (iii) S.D. of the standard normal distribution is equal to unity.

Any normal distribution regardless of the value of  $X$  or  $s$  can be changed to standard normal distribution by defining standard normal variate :



Fig. explains the process of z-transformation.

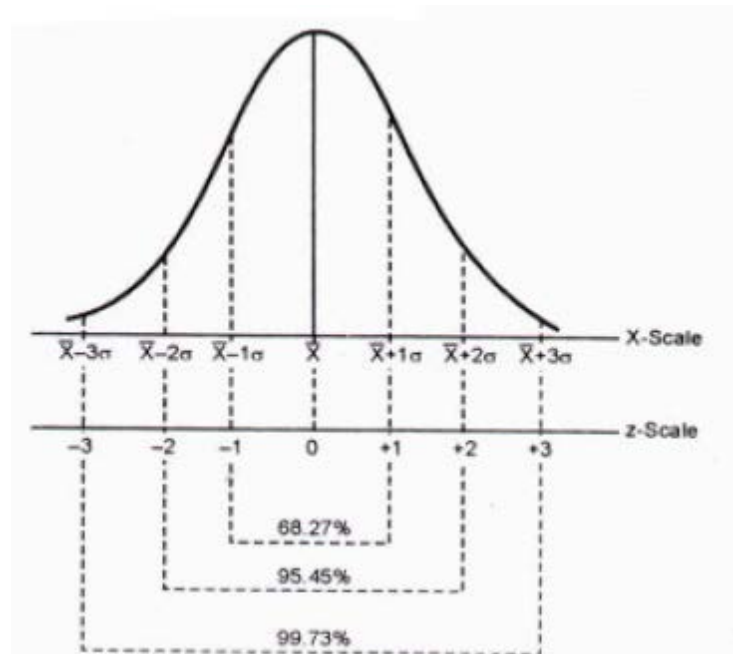

---

### 18.6.1 EQUATION OF THE NORMAL CURVE

---

The equation of this curve can be written in various ways, the simplest form is as follows :

where  $y$  = the computed height of an ordinate at a distance of  $x$  from the mean.

$y_0$  = the height of the maximum ordinate at the mean. It is constant in the equation.

$e$  = A constant having the value of 2.71828 (It is the base of the natural or Napierian logarithms)

$s$  = standard deviation.

$x$  = Any given value of the dependent variable expressed as a deviation from the mean, i.e.,

$$x = (X - \bar{X})$$

The maximum ordinate or

$$y_0 = \frac{N_i}{\sigma\sqrt{2\pi}}$$

PLONE-012

where  $N$  = Total number of items in the sample

i = Class interval

p = The constant 3.1416 ;

Thus,

$$y_0 = \frac{Ni}{2.5066\sigma}$$

The equation of the normal curve can now be written as :

---

## 18.6.2 EQUATION OF THE STANDARD NORMAL DISTRIBUTION

---

As pointed out earlier, in a standard normal distribution the area of the curve is unity. The equation of such a curve is :

$$y = \frac{1}{\sqrt{2\pi}} e^{-\frac{z^2}{2}} = \frac{1}{2.5066\sigma} e^{-\frac{z^2}{2}}$$

Where

$$z = \frac{(X - \bar{X})}{\sigma} = \frac{x}{\sigma}$$

When we have to find out the area under the standard normal curve, we only change the values of X into values of z. After this, we can find out from the tables, the area enclosed between various values of z. The area tables of the normal curve give the proportion of area between mean (or z = 0) and any other value of z.

The following solved examples will make the concept clear.

**Example :** Find out the area under the normal curve when z = 1.85.

**Solution :** If we look at the area table of the standard normal distribution, we find that the area enclosed between z = 0 and z = 1.85 = 0.4678. This area has been shown in Fig. by shading it.

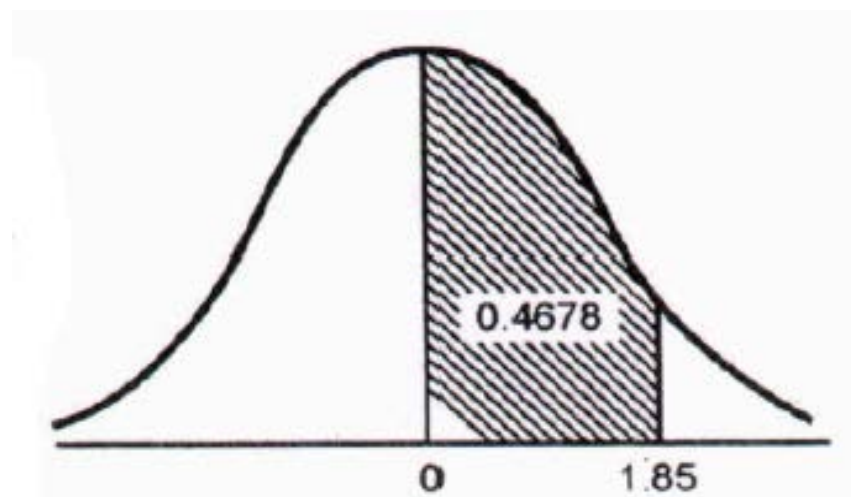

---

## **18.7 CONCLUSION**

---

Theoretical Distributions as such distributions which are not obtaining by actual observations or experiments but are mathematically reduced on certain assumptions. The importance of theoretical distribution cannot be over emphasised. They provide us data on the basis of which the result of actual observation or experiments can be assessed. In fact where theoretical distributions are available, there is no need of having observed distributions. Theoretical Distribution provides the decision makers with a sound basis for taking rational and dependable decisions.

---

## **18.8 FURTHER STUDY**

---

1. Economic Theory & Mathematical Approach : Mahesh Chandra & Vinod Anand
2. Fundamental of Statistics : D.N. Elhance & Veena Elhance
3. Principal of Statistics : Dr. S.B. Gupta
4. Principal of Statistics : V.C. Sinha

PLONE-012

MBA-2.6/340

---

# UNIT-19 EMPIRICAL RESEARCH AND BIBLIOGRAPHY

---

## Objectives

After reading this unit, you should be able to know about :

- Meaning Nature & Advantages of Empirical Research
- Introduction & Origin to Bibliography
- Branches of Bibliography
- Functions & process of Bibliography
- Process of Empirical Research in Management

## Structure

- 19.1 Introduction
- 19.2 Terminology & use of Empirical Research
- 19.3 What is Empirical Research & its characteristics
- 19.4 Advantages of Empirical Research
- 19.5 Concept and origin of Bibliography
- 19.6 Branches of Bibliography
- 19.7 Functions of Bibliography
- 19.8 Webliography
- 19.9 References
- 19.10 Foot Notes
- 19.11 Conclusion
- 19.12 Further study

---

## 19.1 INTRODUCTION

---

**Empirical research** is a way of gaining knowledge by means of direct and indirect observation of experience. Empirical evidence (the record of one's direct observations or experiences) can be analyzed quantitatively or qualitatively.

PLONE-012 Through quantifying the evidence or making sense of it in qualitative form, a researcher can answer empirical questions, which should be clearly defined and answerable with the evidence collected (usually called

data). Research design varies by field and by the question being investigated. Many researchers combine qualitative and quantitative forms of analysis to better answer questions which cannot be studied in laboratory settings, particularly in the social sciences and in education.

In some fields, quantitative research may begin with a research question (e.g., "Does listening to vocal music during the learning of a word list have an effect on later memory for these words?") which is tested through experimentation in a lab. Usually, a researcher has a certain theory regarding the topic under investigation. Based on this theory some statements, or hypotheses, will be proposed (e.g., "Listening to vocal music has a negative effect on learning a word list."). From these hypotheses predictions about specific events are derived (e.g., "People who study a word list while listening to vocal music will remember fewer words on a later memory test than people who study a word list in silence."). These predictions can then be tested with a suitable experiment. Depending on the outcomes of the experiment, the theory on which the hypotheses and predictions were based will be supported or not.

---

## 19.2 TERMINOLOGY

---

The term empirical was originally used to refer to certain ancient Greek practitioners of medicine who rejected adherence to the dogmatic doctrines of the day, preferring instead to rely on the observation of phenomena as perceived in experience. Later empiricism referred to a theory of knowledge in philosophy which adheres to the principle that knowledge arises from experience and evidence gathered specifically using the senses. In scientific use the term empirical refers to the gathering of data using only evidence that is observable by the senses or in some cases using calibrated scientific instruments. What early philosophers described as empiricist and empirical research have in common is the dependence on observable data to formulate and test theories and come to conclusions.

### Usage

The researcher attempts to describe accurately the interaction between the instrument (or the human senses) and the entity being observed. If instrumentation is involved, the researcher is expected to calibrate his/her instrument by applying it to known standard objects and documenting the results before applying it to unknown objects. In other words, it describes the research that has not taken place before and their results.

In practice, the accumulation of evidence for or against any particular theory involves planned research designs for the collection of empirical data, and academic rigor plays a large part of judging the merits of research design. Several typographies for such designs have been suggested, one of the most popular of which comes from Campbell and Stanley (1963). They are responsible for popularizing the widely cited distinction among pre-experimental, experimental, and quasi-experimental

designs and are staunch advocates of the central role of randomized experiments in educational research.

### **Scientific research**

Accurate analysis of data using standardized statistical methods in scientific studies is critical to determining the validity of empirical research. Statistical formulas such as regression, uncertainty coefficient, t-test, chi square, and various types of ANOVA (analyses of variance) are fundamental to forming logical, valid conclusions. If empirical data reach significance under the appropriate statistical formula, the research hypothesis is supported. If not, the null hypothesis is supported (or, more correctly, not rejected), meaning no effect of the independent variable(s) was observed on the dependent variable(s).

It is important to understand that the outcome of empirical research using statistical hypothesis testing is never proof. It can only support a hypothesis, reject it, or do neither. These methods yield only probabilities.

Among scientific researchers, empirical evidence (as distinct from empirical research) refers to objective evidence that appears the same regardless of the observer. For example, a thermometer will not display different temperatures for each individual who observes it. Temperature, as measured by an accurate, well calibrated thermometer, is empirical evidence. By contrast, non-empirical evidence is subjective, depending on the observer. Following the previous example, observer A might truthfully report that a room is warm, while observer B might truthfully report that the same room is cool, though both observe the same reading on the thermometer. The use of empirical evidence negates this effect of personal (i.e., subjective) experience.

---

## **19.3 WHAT IS EMPIRICAL RESEARCH?**

---

Empirical research is based on observed and measured phenomena and derives knowledge from actual experience rather than from theory or belief.

### **Key characteristics to look for**

- Statement about the methodology being used
- Research questions to be answered
- Definition of the group or phenomena being studied
- Process used to study this group or phenomena, including any
- controls or instruments such as tests or surveys
- Ask yourself : Could I recreate this study and test these results?
- Read the abstract of the article for a description of the methodology

## How do I find empirical research on my topic?

Empirical research is published in books and scholarly, peer-reviewed journals. The Libraries have several databases you can use to locate peer-reviewed articles from scholarly journals.

---

## 19.4 ADVANTAGES OF EMPIRICAL METHODS

---

- I Understand and respond more appropriately to dynamics of situations
- I Provide respect to contextual differences
- I Help to build upon what is already known
- I Provide opportunity to meet standards of professional research

In real case scenario, the collection of evidence to prove or counter any theory involves planned research designs in order to collect empirical data. Several types of designs have been suggested and used by researchers. Also accurate analysis of data using standard statistical methods remains critical in order to determine legitimacy of empirical research.

Various statistical formulas such as uncertainty coefficient, regression, t-test, chi-square and different types of ANOVA (analysis of variance) have been extensively used to form logical and valid conclusions.

However, it is important to remember that any of these statistical formulas don't produce proof and can only support a hypothesis, reject it, or do neither.

### Empirical Cycle

Empirical cycle consists of following stages :

1. **Observation** : Observation involves collecting and organizing empirical facts to form hypothesis
2. **Induction** : Induction is the process of forming hypothesis
3. **Deduction** : Deduct consequences with newly gained empirical data
4. **Testing** : Test the hypothesis with new empirical data
5. **Evaluation** : Perform evaluations of outcome of testing Read more : Empirical Research Based on the Scientific Method.

---

## 19.5 CONCEPT OF BIBLIOGRAPHY

---

The word Bibliographia was used by Greek writers in the first three centuries AD to mean the capping of books by hand. In the 12th century the



word started being used for intellectual activity of composing books. The 17th century then said the emergence of modern meaning that of discription of Books. Currently, the field of Bibliography has expanded to include studies that consider the Book as a material object.

A Bibliography that lists everything published in a given country. It iscomplied primarily to aid the book trade by supplying information as to what books are in print or for sale when where and whom they were published and their prices.

### **Origin of Bibliography**

Probably from new latin bibliographia, the Greek the coping of books, from Bibli + graphia-graphy first know use in 1802. Broadly, the systematic study and description of books. The word can refer to the listing of books accounting to some system (called descriptive, or enumerative, bibliography), to the study of books as tangible objects (called critical, or analytical, bibliography), or to the product of those activities. The purpose of bibliography is to organize information about materials on a given subject so that students of the subject may have access to it. A descriptive bibliography may take the form of information about a particular author's works or about works on a given subject or on a particular nation or period. Critical bibliography, which emerged in the early 20th century, involves meticulous descriptions of the physical features of books, including the paper, binding, printing, typography and production processes used, to help establish such facts as printing dates and authenticity.

---

## **19.6 BRANCHES OF BIBLIOGRAPHY**

---

Carter and Barker (2010) describe bibliography as a twofold scholarly discipline—the organized listing of books (enumerative bibliography) and the systematic, description of books as physical objects (descriptive bibliography).

These two distinct concepts and practices have separate rationales and serve differing purposes. Innovators and originators in the field include W. W. Greg, Fredson Bowers, Philip Gaskell, and G. Thomas Tanselle.

Bowers (1949) refers to enumerative bibliography as a procedure that identifies books in “specific collections or libraries,” in a specific discipline, by an author, printer, or period of production (3). He refers to descriptive bibliography as the systematic description of a book as a material or physical artifact. Analytical bibliography, the cornerstone of descriptive bibliography, investigates the printing and all physical features of a book that yield evidence establishing a book's history and transmission (Feather 10). It is the preliminary phase of bibliographic description and provides the vocabulary, principles and techniques of

analysis that descriptive bibliographers apply and on which they base their descriptive practice.

Descriptive bibliographers follow specific conventions and associated classification in their description. Titles and title pages are transcribed in a quasi facsimile style and representation. Illustration, typeface, binding, paper, and all physical elements related to identifying a book follow formulaic conventions, as Bowers established in his foundational opus, *The Principles of Bibliographic Description*. The thought expressed in this book expands substantively on W.

W. Greg's groundbreaking theory that argued for the adoption of formal bibliographic principles (Greg 29). Fundamentally, analytical bibliography is concerned with objective, physical analysis and history of a book while descriptive bibliography employs all data that analytical bibliography furnishes and then codifies it with a view to identifying the ideal copy or form of a book that most nearly represents the printer's initial conception and intention in printing.

In addition to viewing bibliographic study as being composed of four interdependent approaches: enumerative, descriptive, analytical, and textual, Bowers notes two further subcategories of research, namely historical bibliography and aesthetic bibliography.[4] Both historical bibliography, which involves the investigation of printing practices, tools, and related documents, and aesthetic bibliography, which examines the art of designing type and books, are often employed by analytical bibliographers.

D. F. McKenzie extended previous notions of bibliography as set forth by W. W. Greg, Bowers, Gaskell and Tanselle. He describes the nature of bibliography as "the discipline that studies texts as recorded forms, and the processes of their transmission, including their production and reception" (1999 12). This concept broadens the scope of bibliography to include "non-book texts" and an accounting for their material form and structure, as well as textual variations, technical and production processes that bring sociocultural context and effects into play. McKenzie's perspective contextualizes textual objects or artifacts with sociological and technical factors that have an effect on production, transmission and, ultimately, ideal copy (2002 14). Bibliography, generally, concerns the material conditions of books [as well as other texts] how they are designed, edited, printed, circulated, reprinted, collected.[5]

Bibliographic works differ in the amount of detail depending on the purpose and can generally be divided into two categories: enumerative bibliography (also called compilative, reference or systematic), which results in an overview of publications in a particular category and analytical or critical bibliography, which studies the production of books.[6][7] In earlier times, bibliography mostly focused on books. Now, both categories of bibliography cover works in other media including

audio recordings, motion pictures and videos, graphic objects, databases, CD-ROMs[8] and websites.

---

## 19.6.1 ENUMERATIVE BIBLIOGRAPHY

---

An enumerative bibliography is a systematic list of books and other works such as journal articles. Bibliographies range from "works cited" lists at the end of books and articles to complete, independent publications. A notable example of a complete, independent publication is Gow's, A. E. Housman: A Sketch, Together with a List of His Classical Papers (1936). As separate works, they may be in bound volumes such as those shown on the right, or computerized bibliographic databases. A library catalog, while not referred to as a "bibliography," is bibliographic in nature. Bibliographical works are almost always considered to be tertiary sources.

Enumerative bibliographies are based on a unifying principle such as creator, subject, date, topic or other characteristic. An entry in an enumerative bibliography provides the core elements of a text resource including a title, the creator(s), publication date and place of publication. Belanger (1977) distinguishes an enumerative bibliography from other bibliographic forms such as descriptive bibliography, analytical bibliography or textual bibliography in that its function is to record and list, rather than describe a source in detail or with any reference to the source's physical nature, materiality or textual transmission. The enumerative list may be comprehensive or selective. One noted example would be Tanselle's bibliography that exhaustively enumerates topics and sources related to all forms of bibliography. A more common and particular instance of an enumerative bibliography relates to specific sources used or considered in preparing a scholarly paper or academic term paper.

Citation styles vary. An entry for a book in a bibliography usually contains the following elements:

- creator(s)
- title
- publisher and place of publication
- date of publication

An entry for a journal or periodical article usually contains:

- creator(s)
- article title
- journal title
- volume
- pages

- date of publication

A bibliography may be arranged by author, topic, or some other scheme.

Annotated bibliographies give descriptions about how each source is useful to an author in constructing a paper or argument. These descriptions, usually a few sentences long, provide a summary of the source and describe its relevance.

Reference management software may be used to keep track of references and generate bibliographies as required.

Bibliographies differ from library catalogs by including only relevant items rather than all items present in a particular library. However, the catalogs of some national libraries effectively serve as national bibliographies, as the national libraries own almost all their countries' publications.

---

## **19.6.2 DESCRIPTIVE BIBLIOGRAPHY**

---

Fredson Bowers described and formulated a standardized practice of descriptive bibliography in his *Principles of Bibliographical Description* (1949).

Scholars to this day treat Bowers' scholarly guide as authoritative. In this classic text, Bowers describes the basic function of bibliography as, "[providing] sufficient data so that a reader may identify the book described, understand the printing, and recognize the precise contents" (124).

### **Descriptive Bibliographies as Scholarly Product**

Descriptive bibliographies as a scholarly product usually include information on the following aspect of a given book as a material object:

- **Format and Collation/Pagination Statement** - a conventional, symbolic formula that describes the book block in terms of sheets, folds, quires, signatures, and pages
- **Binding** - a description of the binding techniques (generally for books printed after 1800)
- **Title Page Transcription** - a transcription of the title page, including rule lines and ornaments
- **Contents** - a listing of the contents (by section) in the book
- **Paper** - a description of the physical properties of the paper, including production process, an account of chain-line measurements, and a description of watermarks (if present)
- **Illustrations** - a description of the illustrations found in the book, including printing process (e.g. woodblock, intaglio, etc.), measurements, and locations in the text

- Presswork - miscellaneous details gleaned from the text about its production
- Copies Examined - an enumeration of the copies examined, including those copies' location (i.e. belonging to which library or collector)

---

### **19.6.3 ANALYTICAL BIBLIOGRAPHY**

---

This branch of the bibliographic discipline examines the material features of a textual artifact – such as type, ink, paper, imposition, format, impressions and states of a book – to essentially recreate the conditions of its production.

Analytical bibliography often uses collateral evidence – such as general printing practices, trends in format, responses and non-responses to design, etc. – to scrutinize the historical conventions and influences underlying the physical appearance of a text. The bibliographer utilizes knowledge gained from the investigation of physical evidence in the form of a descriptive bibliography or textual bibliography.[9] Descriptive bibliography is the close examination and cataloging of a text as a physical object, recording its size, format, binding, and so on, while textual bibliography (or textual criticism) identifies variations – and the aetiology of variations – in a text with a view to determining "the establishment of the most correct form of [a] text (Bowers 498[1]).

---

### **19.6.4 NON-BOOK MATERIAL**

---

Systematic lists of media other than books can be referred to with terms formed analogously to bibliography:

- Discography – recorded music
- Filmography – films
- Webography (or webligraphy) – websites (the first use of the word "webligraphy" recorded in the Oxford English Dictionary dates from June 1995)

Arachniography is a term coined by NASA research historian Andrew J.

Butrica, which means a reference list of URLs about a particular subject. It is equivalent to a bibliography in a book. The name derives from arachne in reference to a spider and its web.[10]

---

### **19.6.5 BIBLIOGRAPHY AS A FIELD OF STUDY**

---

Bibliography is a specialized aspect of library science (or library and information science, LIS) and documentation science. The founder of documentation, Paul Otlet wrote about "the science of bibliography".[12][13]

However, there have recently been voices claiming that "the bibliographical paradigm" is obsolete, and it is not today common in LIS. A defense of the bibliographical paradigm was provided by Hjørland (2007).[14] The quantitative study of bibliographies is known as bibliometrics, which is today an influential subfield in LIS.

---

### **19.6.6 BIBLIOGRAPHY**

---

1. The compilation of systematic or enumerative bibliographies – books, MSS, audio-visual formats and other publications arranged in a logical order giving author, title, date and place of publication, publisher, details of edition, pagination, series and literary/information contents. Such a bibliography might be of works by one author, or on one subject, or printed by one printer, or in one place, or during one period. The term is also applied to the whole of the literature on a subject. A bibliography may be complete/general/universal (i.e. including all formats, periods, subjects, etc.) or national (material emanating from one country), or select (rated by quality or relevance to a purpose) or special (limited to one aspect) or trade (compiled for commercial purposes in the booktrade).
2. The art or science of describing books, especially their physical make-up or literary contents; consideration of books as physical objects, and the history of book production. Often in this sense the terms critical, analytical, historical, or physical bibliography are used. See also Biobibliography, Cartobibliography, Textual bibliography.
  - Secondary document listing entries in a specified order and containing elements which describe and uniquely identify documents.
  - The systematic listing and analytical study of books, manuscripts and other documents.

---

### **19.6.7 UNIVERSAL BIBLIOGRAPHY**

---

A bibliography that includes everything published or issued in a subject field regardless of date of publication.

---

### **19.6.8 NATIONAL BIBLIOGRAPHY**

---

- A bibliography that lists everything published (and possibly distributed) in a given country.
- A record of the publications of a country, typically published by its national library. Some countries, however, include works about the country and/or works by authors resident and/or born in and/or ethnic nationals of the country.

---

## 10.6.9 TRADE BIBLIOGRAPHY

---

A bibliography compiled primarily to aid the book trade by supplying information as to what books are in print or for sale; when, where, and by whom they were published; and their price.

---

## 19.6.10 SUBJECT BIBLIOGRAPHY

---

- A bibliography that lists materials relating to a specific topic. An annotation summarizes and evaluates each source. Annotations typically include a synopsis of the source, its main points, the stance it takes (if it is an argument), the findings, and other factual information. Determining additional categories to include often depends upon the professor's requirements, but consider the following items:
  - how a source fits in with your other sources,
  - what is valuable about a source,
  - how it compares to other sources,
  - or how it helps shape your understanding of the overall topic.

In short, you must explore the reasons for including each source in the annotated bibliography.

**Purpose:** An annotated bibliography differs from a regular bibliography in that it is often a stand-alone assignment intended to help the student become familiar with a subject. Annotated bibliographies can also be helpful to future researchers of a specific author or topic.

**Format:** While the final format of your annotated bibliography depends on your professor's instructions, keep these tips in mind:

- Basic publication information should appear in MLA or APA format at the beginning of each source listing. (Use a different format if required for a class.)
- Some professors will require you to break the annotation into categories, and others will not. Either way, use complete sentences in paragraph form.
- Annotation length can vary from a sentence to several pages, depending on the assignment.
- When using information from the jacket of a book, a book review, or online search, make sure to attribute it.

### Types of Annotated Bibliographies:

PLONE-012 Annotated bibliographies vary according to the class and the professor's requirements, but there are two basic types: author-based and topic-based.

**Author-based** An author-based annotated bibliography lists all the works of a single author, including books, stories, articles, publications in literary or peer-reviewed journals, and any other publications by that author. Each entry begins with basic reference information before moving on to the annotation. Common categories for author-based annotated bibliographies include a synopsis of the work, its genre, critical reception, awards it may have won, an excerpt from a book review, its significance in the author's career, or other specific interesting information about the source (e.g., if a particular book was made into a feature film). Also, indicate if any of the author's publications appeared in multiple places. For instance, a fiction writer may publish a short story in a magazine and later include the same story in a collection of his or her own.

---

## **19.7 THE FUNCTION OF BIBLIOGRAPHY**

---

Librarians are common users of enumerative bibliographies and check lists, but they are not so likely to take full advantage of descriptive bibliographies and of the more detailed and accurate information that these contain. The reason for this neglect is perhaps threefold :

- (1) many librarians have little or no acquaintance with analytical bibliography and thus do not understand the revolution that this method has caused in the techniques of differentiating, arranging, and describing books;
- (2) wanting this knowledge, they do not comprehend the relatively simple technical language in which descriptive bibliography (based on analytical) is written and so do not try to cope with the valuable information offered in such works;
- (3) the result is to lead librarians to treat scholarly descriptive bibliographies as if they were only more diffusely written check lists and thus to ignore their full potential value in the normal identification and cataloging process by which books are prepared for scholarly users.

Since many scholars, these days, require more information about the characteristics and status of books they are working with than librarians may always have the training to provide, an increasingly serious split is developing between the very two groups that should be most closely joined in mutual concerns. Any divergence of interests here is wrong. Moreover, the practical effects may have serious consequences because of the non-bibliographical scholar's dependence upon the librarian to catalog books correctly and to provide the final authoritative word on the significance of the variant forms of books used as primary research sources, such as editions, issues, impressions. When the librarian's catalog entries conceal information, or provide positive misinformation, serious harm may follow.



The question of the librarian's understanding of modern analytical bibliography and its purposes goes much farther than catalog entries (important as it is that these should be full and accurate). Knowledgeable purchase of books and the building of collections, as well as knowledgeable preservation of books by retaining apparently similar copies or commonly disregarded variant forms, are all involved. Over and above these practical considerations, however, one may appeal to the anomaly that is created by indifference to a modern scholarly discipline that treats the very source of a librarian's vocation : the book and its contents.

This study material then, attempts a rapid survey of the relation of analytical bibliography, and its derivative, descriptive bibliography, to librarians serving the general literary as well as the more specialized textual scholar.

Analytical bibliography concentrates on the examination of books as tangible objects in order to recover the details of the physical process of their manufacture.

At its most general, this form of bibliography attempts to discover the principles of the production process as these may be determined from a close study of the exact details of the methods of printing in various periods. At its more particular, analytical bibliography attempts to apply this general knowledge to an analysis of the specific effects of the printing process on the physical characteristics of any given book considered as part of an edition, and of any of this edition's variant copies that compose impressions, issues, or states. The evidence utilized is circumstantial and physical, and the method, it may be said, is inductive.

Although in some respects analytical bibliography is at the root of all other forms, even of the historical and the enumerative branches, it provides in a more important manner the foundation for descriptive and for textual bibliography, both of particular concern to the librarian and to the scholar or critic. A book cannot be described correctly (except by accident) unless the method of its printing has first been determined by analysis. Moreover, the determination of the true primary (or substantive) editions of a text, and then of the details of the transmission of this text through various editions and impressions—a necessary prelude to the establishment of the most correct form of this text—is an operation inseparable from analytical bibliography.

In at least one important fundamental, a descriptive bibliography differs from an enumerative bibliography; a descriptive bibliography invariably concerns itself with the ordered arrangement, analysis, and description of primary documents, whereas an enumerative (or systematic) bibliography may treat primary, or secondary, or a mixture of both. For instance, *A Descriptive Bibliography of the English Restoration Printed Drama to 1700*, on which this writer is presently engaged, will list only the primary documents, the texts of the plays in their editions and variants. The *Cambridge Bibliography of English Literature* enumerates a large

selection of Restoration dramas (though not the varied forms taken by issues and states within the editions), but adds a listing of the modern editions of the texts and of a number of secondary documents about the plays and their authors : the critical and historical studies that examine these plays, their significance and their history.

Such an enumerative bibliography in the bareness of its identification of the primary documents and the copiousness of reference to the secondary documents shows that it is aimed at the general scholar or student who wants to read about the plays as much as (or more than) he is concerned to study the primary texts, that is, the plays themselves in their original forms, with any particularity. On the contrary, a descriptive bibliography might be said to aim itself ultimately at the textual critic, who is charged with establishing the texts of the substantive cultural documents, although it will also be of particular interest to all scholars who need to examine the documents directly and thus must have the most authoritative forms isolated and identified, to those who wish to study the transmission of the text and therefore need to know all the documentary forms that the text has assumed in its contemporary publishing history, to students of analytical bibliography who need to be informed about the printing history of the documents, to students of publishing history, and to collectors and librarians who are concerned to acquire these documents in all their varied forms for the use of scholars.

In comparing an enumerative bibliography devoted to the same primary documents—or a catalog or a check list—with a descriptive bibliography like Sir Walter W. Greg's *English Printed Drama to the Restoration*, one thread runs throughout all the differences : the descriptive form is always contrived with a far greater rigor and precision. For example, a descriptive bibliography should be completely definitive in the number of primary documents listed. The personal, farranging research that goes into the investigation of the books, and the scrupulous comparison of multiple copies, in most cases will turn up previously unknown editions and issues, and sometimes even previously unknown titles. The items in this comprehensive listing are then identified and arranged in a definitive manner, false dates are exposed, piracies are isolated and dated, the use of standing-type from one edition to another is analyzed and recorded, and a careful distinction is made between the impressions, issues, and states of each edition described. If the descriptive bibliographer has annotated his entries copiously with records of publishers' advertisements, identification of printers by their types and ornaments, lists of documents advertising the books, accounts of copyrighting, and so on, the notes to the description can hold information of much wider interest than that concerned merely with the identification.

The descriptive bibliographer differs from the cataloger or enumerator in that he is required to describe what is technically known as the "ideal copy" of any edition, a description that includes a full account of all variations from this ideal norm comprising the kind of copy of the book in its most complete and perfected state that the publisher intended to issue

to the public. On the other hand, the cataloger ordinarily confines himself to a copy at hand, without inquiring very widely, if at all whether it is truly representative of the edition as a whole. Moreover, in the process of finding out just what is this "ideal" form of the copy, with all its variants (and how they were printed), a bibliographer must directly compare a large number of apparent duplicates, personally and in detail, in an effort to exhaust the possibility that any unknown forms will turn up in the future. In this investigation discoveries are often made that would forever remain concealed from the cataloger. Another consequence not commonly recognized is that the descriptive bibliographer writes a description by no means of one copy, but instead of the edition as a whole from the numerous copies that he has seen. The peculiarities of any single copy, therefore, are never given undue prominence, for the "ideal copy" as formulated from the analysis of multiple examples is that described, and all variation is listed from this definitive norm.

It may come as something of a shock to the cataloger, trained to record only the characteristics of the copy before him, to be faced with the paradox that in some occasional instances the bibliographer's "ideal copy" may very likely never have been issued in any concrete example by a publisher. On the one hand, therefore, the cataloger may be busy describing the single copy at hand, whereas the bibliographer may be concerned to analyze and describe, at the other end of the process, a copy that does not exist. Most commonly this odd split in theory and procedure occurs when parts of a book have been separately printed and are joined in random combinations by the binder.

The simplest example ordinarily met with is the nonce collection—such as those made from any available Dryden quartos between 1691 and 1695—in which a group of independent books designed for separate sale is formed for issue as a collection under a general title page. Intermediate would be the 1611 to 1617 Spenser Folios described by F. R. Johnson in his Spenser bibliography, in which reprinted sheets complicate the changing combinations of editions collected. At the other extreme would be such a book as James I's Basilicon Doron (1603) printed in two different shops simultaneously, but in the binding up these sheets were so mixed together at random that no extant copy is pure and hence the bibliographer must describe as "ideal" two non-existent synthetic examples composed of the separated sheets according to the printing. On occasion a bibliographer will need to hypothesize "ideal" blank leaves missing in all observed copies, although this is a tricky business too diverse in its details to be pursued here.

A librarian is the necessary intermediary between the book and the scholar.

PLONE-012 It is the librarian who in the first instance decides to buy a particular book to make it available. Of course, the librarian must have the tools of his trade and therefore must rely on various published guides such as Short Title Catalogue, Wing, Evans, and so on, to lead him to purchases and to identify what he has bought; or, the other way around sometimes,

the guides by their identification may stimulate the purchase. For some years the effects of inverted values have been felt, in that bibliographies too often have been written for the collector and librarian purchaser, and not for the ultimate consumer, the scholar-critic and student. But of late the most advanced descriptive bibliographies have had the scholar chiefly in mind (since what is good for the scholar is certainly good for the librarian, though not necessarily vice versa), and therefore the librarian should be aware of what the scholar needs in a descriptive bibliography.

Any critic needs to have a complete account of all editions within the scope of the bibliography, and he requires these to be arranged in correct order so that he can go to a primary edition for his text, and not to a corrupt derived edition.

Moreover, once this primary edition is established, the critic wants to know whether the copy he holds in his hand is complete in every respect and whether it does or does not have all the physical variants that have been established by careful examination of multiple copies as existing within this edition (including the order of printing or of issue of such variants). That is, he has a vital need to know what the bibliographer has been able to determine is the "ideal copy".

But editions other than the primary are still of interest, for the bibliographer may not be able to tell the critic whether fresh authority has entered to alter or revise the text during its publishing and printing history, unless the fact were announced in such an edition. The transmission of a text is always a question of scholarly importance; and hence the need for the identification of piracies, of falsely dated editions, of copies that are really issues or impressions, or only partly reset, masquerading as true editions.

Yet a critic who is going to make a close use of this text, and therefore is concerned with its accuracy, wants to know more. He wants to know something of the odds whether the copy he holds in his hand will or will not be identical with the whole of the edition described. To this end the description in the bibliography must be full and detailed enough to identify his copy as an authentic member of the edition noted, in such and such an impression, issue, and variant state. Moreover, the critic wants to know that enough copies have been comparatively examined before the description was made up so that the odds will favor the definitiveness of the description. In other words, the critic wants to be assured that he is not consulting a copy in some unknown variant state that might affect his conclusions; and he also needs assurance, once the identification of his copy has been established, that variants that might affect these conclusions are unlikely to exist in some other unrecorded copy. From this question are necessarily excluded the usual internal press-variants in the text proper of early books, variants that can be noticed by a descriptive bibliographer only by accident unless he is writing a very narrowly limited bibliography and can put all the copies through the Hinman collating machine.

Reprinting of a few sheets to make up a short count in the last copies to be bound, as well as later sophistication of imperfect copies with sheets from other editions, are a serious problem, to say nothing of simultaneous impressions in whole or in part from duplicate typesettings and reprinted editions (especially in the eighteenth century) from standing or from reset type, (or a mixture of the two) that resemble the original so closely that they have not been distinguished and properly analysed. Scholars do not want to be put in the position of calling each other liars, like the two unfortunates some years back who were in controversy over the text of a 1715 edition of Spenser because one was using a large-paper and the other a trade-edition copy, and the typesetting, and therefore the details of the text, differed between the two for a number of pages at the start.

Finally, if the scholar is so fortunate as to be consulting a copy of the book in a library recorded by a descriptive bibliographer, and therefore a copy personally handled, he can demand that no variation should exist, save the usual press-correction, between this copy and any other of the same state, issue, impression, and edition. This should be the guarantee that a descriptive bibliographer can give.

It is clear, perhaps, that various of these requirements are not always considered or valued by librarians—or sufficiently utilized—since, erroneously, they are thought to have small immediate application to the job at hand; nevertheless, it is these requirements that shape the form of modern descriptive bibliographies that are replacing more conventional library tools. Certainly, if one is accustomed only to catalogs, one does not always appreciate the essential difference. A catalog records either just any available copy, or else a copy in a specific collection, which only by chance can be an "ideal copy". The catalog listing, even if a chance "ideal copy" is recorded, does not necessarily provide all the information needed by the scholar, certainly not what can be furnished by a full history of the edition in question drawn up on the basis of a wideranging examination and analysis of multiple copies.

Too many librarians have the unfortunate custom of accepting catalogs, check lists, and so on, as adequate sources of identification (which they are not), and hence of applying to descriptive bibliographies this habit of regarding all reference tools only as means of identification. The truth is, of course, that elementary tool-books do not actually identify with sufficient accuracy to serve a scholar, who needs to have precise information about different forms of a book, nor do they analyze the reasons for their listings; and in this deficiency, therefore, they do not serve the librarian-intermediary either. Despite the more than usual care that went into the admirable Woodward and McManaway Check List of English Plays 1641-1700, for example, the assignment of the terms edition and issue can be erratic, and the "issues" listed under the main editions (not always in correct order) can range from simple press-variant states to actual newly typeset separate editions. The standards of check lists simply cannot meet the analytical standards of bibliographies. Moreover, as one

would expect, a wider examination of Restoration plays for the purpose of making a descriptive bibliography has uncovered a not inconsiderable number of previously unrecorded editions and issues, unknown not only to the scholars who should be using them but also to the librarians who had them in their collections.

Just this past summer this writer's search for a copy of the 1691 edition of Dryden's *Sir Martin Mar-all* with the original title-page (all previously known copies had cancels) ended at a library that had cataloged its copy only a few weeks earlier. But no one there had identified the important variant and knew what a unique gem this book actually represented. The 1691 quarto is the earliest edition to have Dryden's name on the title-page, but the original title-page now shows that the book was first printed without the name. Thus the addition of the name was thought worth the expense of cancelling the title-leaf before publication. Whether this addition of the name was an unauthorized publisher's gambit or whether Dryden had a hand in it is at present unknown, but in view of the current debate about Dryden's authorship of this play the newly discovered fact cannot fail to have some interest for students of this author. It is a little dashing that such a unique and important variant was not recognized by the staff of a major university's library; at the least, it shows a lack of librarian concern for the possible existence of variant forms of editions that are of scholarly significance.

Yet it cannot be too often repeated that even identification is not enough. Identification is something, of course, and that is one of the reasons for the full description of books in real bibliographies so that no rare book librarian will fail to recognize another example of the original 1691 *Sir Martin* title-leaf if one turns up, and if he bothers to check it against a bibliographical description, not just a check list, as he should be obligated to do. Yet identification, even if accurate, is not the sole purpose of descriptive bibliography. The analysis of the bibliographical facts is always of prime importance. When Sir Geoffrey Keynes, for instance, mistook the correct order of the first two editions of *Sir Thomas Browne's Religio Medici*, and described the actual second as the first edition, he did not afterwards take his error very seriously, no doubt because he felt no great harm had been done since the two were at least identified as different editions.

This may be a collector's point of view, but it is not a scholar's; and this writer trusts that it is not a librarian's either. The objection goes deeper than the first edition prices paid by libraries to secure copies of the second : in this case the librarian purchaser was forced by bad bibliography to become an unfaithful intermediary, since he acquiesced in the offer to the scholar of an incorrect text that was not what it purported to be. It is not enough—to take another familiar case—to list the two earliest editions of Dryden's *Wild Callant* (1669) in reverse order in Macdonald because of insufficient bibliographical analysis. The descriptive bibliographer must guarantee to the scholar the correct order of the editions, or otherwise a corrupt reprint text will be studied as the original, and wrong scholarly

assumptions will be based on the bad text. To be able to find and interpret the evidence in order to prove by analytical bibliography the actual relationship, and thus to be able to direct the scholar with confidence to the correct primary edition, requires capabilities beyond those needed by the mere compiler, content to copy what he sees before him in the book, without analysis, as in a catalog. Nevertheless, these trained capabilities are at the service of a librarian if he will use them.

The question then comes, how the librarian can utilize the information in descriptive bibliographies directed at him and, beyond him, at the scholarly ultimate consumer. The first step is to recognize that nothing can be done from ignorance, that if the librarian is to serve the scholar he must understand the scholar's requirements and something of his language, and must have a sympathetic respect for his standards. In terms of primary cultural and historical documents, this means that the librarian must understand the scholarly uses to which these books are put, and thus, the language of descriptive bibliography that is devoted to their analysis.

Many librarians seem to feel that a great deal too much pother is made about correct bibliographical nomenclature, and they are likely to throw up their hands in despair, and disinterest, when the definitions of terms go beyond the vague usages taught in library schools, concepts so elastic as to be quite worthless to a scholar who must have the precision that alone is meaningful.

What is generally taught is some simple nomenclature that will serve to catalog a book without any analysis of the book itself, and its particular form, that need be made by the cataloger. Thus to him it makes no difference, ordinarily, whether an altered title-page date was performed in press during the printing of a conjugate title-leaf, or by cancellation of the original title leaf and the substitution of another. Or, in the latter case, whether analysis can show that the printing of the substitute was accomplished before publication, because a blank leaf in the final gathering, or elsewhere, was used to print the cancel; or whether the lack of a place in the book to print a cancel leaf, and a completely new typesetting of the title, indicate that the substitute was not machined as part of the original printing.

To the scholar these distinctions are of serious importance, and it is not a light matter for accurate reference and for the interpretation of publishing history whether one is called a variant state and another a re-issue. A librarian who makes a virtue of ignorance and disclaims the ability to cope with such problems is failing his scholarly clients and is not a useful person to have as an intermediary.

Such a one, indeed, will have little idea of what is contained in descriptive bibliographies, because he cannot read them. He can sit on his books like a hen on a clutch of eggs, but what he hatches will be less useful. China door-knobs, most likely.

It is not an injustice to the Henry E. Huntington Library to recall that some years ago a determined effort was made to dispose of Elizabethan duplicates.

The officials in charge collated the text of some of the more important literary works and kept a list, not always complete, of textual variants before they sold off the extra copies. On the other hand, they carefully preserved duplicates with slight title-page variation made in press, since these were, presumably thought of as "bibliographical" variants. In this writer's view this was false bibliography, which did no service to later textual critics consulting this great library's collections in order to record and analyze the variants in text that are likely to appear in hand-printed books. If certain external variants, often of mere typographical interest, in a part of the book seldom written by the author are esteemed more highly by librarians than internal variants in the author's text, then there certainly is an inversion of values. To sell off copies that have evidence in them affecting the transmission of the author's own words in order to preserve copies with variants of minor interest to the publishing history of the book (and often not even to that) is, to this author, to mistake a library as only a collection of reference documents. It is certainly not the concept of a library as the great reservoir of materials by which scholars, including textual critics, can guard the purity of the transmission of our cultural heritage. This last is the admirable way of the Bodleian Library, of the British Museum or of the Folger Shakespeare Library; but it is not a concept as common in the United States as it should be.

The problem of duplicates is intimately connected with this bibliographical view but is definitely too large a subject to do justice to here even though it often serves as a test case of a librarian's understanding of and sympathy with scholarly requirements. If a library is thought of chiefly as a storehouse of reference materials, and if uncommon books are preserved to be read only because there are no modern editions of the text, then it is true that one copy may seem to be as good as another, and even—in extreme cases—any edition.

But if, instead, the living text is preserved in these books, then a scholar finds it very odd that a library selling its duplicates would prefer to keep a record in its files of textual variants, which a scholar could not trust because he had not himself made the collation, rather than a record of minor external variants of little consequence to the al-important contents, and then to dispose of the textually important copies instead of the textually unimportant. It is very probable that the emphasis placed on the collection of known and readily observable external variants like title-page alteration, correction of page numbers, and so on, has been fostered by the attention given to such features in collectors' lore and certainly in bibliographical description. But from the point of view of an analytical bibliographer it is this writer's observation that not many collectors know why they are collecting these immediately ascertainable variants, or why such matters are listed in detail in a descriptive bibliography. It is good



that collectors and libraries do acquire them, for the variants constitute part of the printing history of the book and are therefore of bibliographical interest. Insofar as they sometimes reflect other alteration, they may be the outward signs of accompanying textual disruption. However, unless a textual tie-in can be established, of themselves they are interesting but not crucial in comparison to the concealed variance within the text.

It is too easy to wax satirical about the piling up of duplicates through ignorance, but the hard fact is that a scholar would prefer this enlightened confession of ignorance to the misdirected sophistication that in the naughty past led the Huntington Library to dispose of some of its most interesting documents on the basis of a false sense of values. If an institution thinks of itself as a reading library chiefly, then it can be content with one copy of a selection of our cultural primary documents. If an institution has taken upon itself the responsibility for the preservation of our heritage (and this, one likes to think, is the function of the great university, public, and private libraries), then its custodians must come to a better understanding of the wide scholarly reasons for the preservation and use of old books. Otherwise, these documents will not be preserved, as happened at the Huntington, or at the least will not be knowledgeably acquired throughout the years for scholarly use.

When this stage is reached it is clear that the librarian is ultimately as responsible in his collections for the accuracy of the texts on which our culture is based as he is for the accuracy of the reference material on his shelves, and to this end he must join forces with the analytical rather than with the enumerative bibliographer. It is quite false that bibliography sets itself apart from literary considerations. Although its method is not literary, in that it deals with tangible evidence instead of with value-judgments, analytical bibliography is as much concerned with the form of the contents of a book (textual bibliography) as it is with the form of its external dress (descriptive bibliography). It is only one part of bibliography's function to investigate the printing history of an edition of a book and to record the findings in a definitive technical description that is not subject to opinion and is internationally intelligible. This is merely the first step, for after this basic information has been gathered, analyzed, and reorded, bibliography turns to the contents to investigate their primary accuracy and the accuracy of the transmission through successive editions even to the present day. Since the first world war, with a particularly rapid advance after the second world war, bibliography has been enlarging its bounds as it has become the legitimate province of academic scholarship instead of the business of the book trade. However, in the libraries, where these new functions of bibliography should be best understood, the officials (even those charged with the collection of rare books) have not invariably kept pace with postwar developments either in their training or in their interests, and various ones are still too likely to resign the challenge that this expanding new discipline presents them. When this happens, the demands of the most advanced new scholarship of today meet too often with no comprehension, to say nothing of sympathy, from

the very persons who should be the scholars most faithful allies against the philistines.

The attitude seems to be increasing that the training of a librarian is that of a mere custodian. The more widely this fallacy is accepted, the less incentive there is in the librarian's preparation to learn about books from the scholarly, which is to say the bibliographical, point of view. If this trend continues, a dangerous split—already widening—will come permanently to separate the cooperative understanding that should exist between the librarian builders of the collections of the primary documents on which our civilization rests and the scholarly analysts and preservers of this culture, among whom descriptive and textual bibliographers of the new school play a role that is not necessarily humble.

---

## 19.8 WEBLIOGRAPHY

---

A Webliography, according to the accepted definition, is an enumerative list of hypertext ??? and a gateway to the scientific sources of information on the Net, whether annotated or ??? Webliographies are in fact digital equivalents of bibliographies (printed lists of information sources). Bibliographies are secondary sources among print media and Webliographies are the same on the Net.

### **Annotated Webliography of Humanism**

**Webliography :** A list of sources used in an essay or other formal writing that are taken from the world-wide web.

**Webliography :** The web equivalent of a bibliography. Webliographies are enumerative list of hypertext links around a scientific source of information on the Net whether annotated or not. They are a special type of web directories that are usually produced by information professionals.

These search tools provide end-users with filtered/high quality online information in a range of various topics based on their subject interest/specialization.

On this page presented some selected annotated webliographies on different subjects, that have been designed by Iranian LIS students as the project of the Latin Reference course at the A.T.U. (Allame Tabataba'ee University). They've been separated by their subjects and arranged alphabetically in a list. Also an annotation is provided for every webliography. So you would be acquainted with the judgments and criticism on each work. There is an Index at the end of the page that helps you find your desired keywords and access quickly to the annotations.

---

## 19.9 REFERENCING—A GUIDE TO USING THE FOOTNOTES SYSTEM WHAT IS REFERENCING AND WHY SHOULD IT BE USED?

---

Academic work demands that you read widely and consider the work of other writers and researchers when you are preparing your essays and other assignments. Using this work without acknowledgement is to steal the ideas of other people and is called **plagiarism**. It is, therefore, very important that you acknowledge these ideas and opinions as belonging to a particular author, as they are considered to be that author's intellectual property. This procedure is called **citing** or **quoting references**. By doing this you are making it possible for readers to locate the source material that you have used. The system used in the School of Humanities is the **Footnotes System**. However, English Language students and Women's Studies students doing joints or minors with social science subjects are allowed to use Harvard referencing, for which a separate booklet is available.

---

## 19.10 FOOTNOTES

---

Footnotes are notes relating to the text and placed at the foot of a page. They are used for documentation and citation of relevant sources. Sometimes they are collected together at the end of a chapter, or at the end of the whole work; in these cases they are then often referred to as Endnotes. You may choose between using footnotes and endnotes.

### Footnotes should be used

- Whenever you quote directly.
- to refer the reader to another part of the text, i.e. to make cross references
- to state a source, especially of statistical material
- to acknowledge a borrowing.

**Exceptionally, footnotes can be used—Briefly** to indicate an idea or expand upon a quotation where to do so in the text would disturb the balance of the current argument.

**Note:** If none of the above apply then an appendix or special note at the end of the document is probably more appropriate. There are some subjects where footnotes are particularly appropriate (e.g. law, where it is common to place references to cited cases at the foot of the page so that a reader can quickly identify the full details of a case). In most other circumstances, however, they should be used with care and restraint.

---

## 19.10.1 GUIDELINES FOR USING FOOTNOTES

---

Reference numbers should normally be in superscript (appearing above the line of text) and without punctuation (see example below).

Example : In Bucharest alone, something like five thousand children live on the streets and in the tunnels. Note that the reference number lies **outside** the punctuation mark.

---

## 19.10.2 CAUTION WHEN USING FOOTNOTES

---

Notes should not duplicate information already made clear in the text. Though you may choose whether to use footnotes or endnotes, you should not use a combination of both.

Reference numbers should not be repeated when referring to a source cited previously. Always use a new reference number in such cases. Over-indulgent use of footnotes can be distracting to the reader and make it

difficult to follow the line of an argument.

**The most important points to remember are :**

**Be consistent** with your use of punctuation, font and formatting (e.g. bold, italics, underlining, capital letters) and with your use of Latin abbreviations or short titles etc.

Include enough information to enable the reader to identify the item easily. Ask yourself; would they be able to find it easily with the information given?

Footnotes Referencing—School of Humanities, revised 31.10.2006. In a multi-volume work the volume number should be given in small roman numerals, followed where necessary by the year of publication in parentheses. Give the page numbers. If there is no volume number cited, type 'p'. or 'pp.' before the page number(s). If successive pages are being referred to, state the first and last page numbers (e.g. pp. 62-77). If a particular reference within the encompass a more strategic approach that emphasizes the identification, measurement and management of the key financial and operational drivers of shareholder value (International Federation of Accountants, 1998; Institute of Management Accountants, 1999). A similar evolution has occurred in managerial accounting research. Empirical studies of budgeting and financial control practices are giving way to research on a variety of "new" techniques such as activity-based costing, the balanced scorecard, strategic accounting and control systems, and economic value performance measures.

Although researchers generally treat these techniques as distinct, companies increasingly are integrating these various practices using a comprehensive "value-based management" (hereafter VBM) framework. This approach focuses on (1) defining and implementing strategies that

provide the highest potential for shareholder value creation; (2) implementing information systems focused on value creation and the underlying "drivers" of value across a company's business units, products, and customer segments; (3) aligning management processes, such as business planning and resource allocation, with value creation; and (4) designing performance measurement systems and incentive compensation plans that reflect value creation (KPMG Consulting, 1999; Pricewaterhouse Coopers, 1999).

This paper applies a value-based management framework to critically review empirical research in managerial accounting. Given the breadth of managerial accounting research methods and topics, it is impossible for a single paper to adequately summarize the entire field. Instead, we limit our review to organization-level studies that use archival or survey data to examine issues related to the VBM perspective. These criteria lead us to exclude most behavioral research, experimental studies and qualitative case research. We also exclude much of the compensation literature, which is covered in comprehensive review papers by Pavlik et al. (1993), Murphy (1998), and Bushman and Smith (2001), among others.

We adopt the VBM framework for three reasons.<sup>1</sup> First, VBM represents an extension of traditional management planning and control frameworks (e.g., Anthony, 1965) and contingency theories of managerial accounting system design (e.g., Gordon and Miller, 1976; Hayes, 1977; Waterhouse and Tiessen, 1978; Otley, 1980), and is consistent with economic models of managerial accounting practices. This evolutionary link allows us to apply evidence from several decades of research to the study of contemporary practices. Second, the VBM perspective explicitly incorporates a wide variety of recent "innovations" in managerial accounting practice, such as activity-based costing and the balanced scorecard, that are ignored in many managerial accounting frameworks.

Third, analytical and empirical research in managerial accounting tends to be motivated by changes in practices. By focusing on an emerging trend in managerial accounting (KPMG Consulting, 1999; Pricewaterhouse Coopers, 1999), we attempt to provide insight into the applicability and benefits of the normative VBM framework, and to identify fruitful avenues for future research.

The remainder of the paper is organized into five sections. Section 2 outlines the simple value-based management framework used to guide our review, and discusses the framework's links to other conceptual models and economic theories in the managerial accounting literature. Section 3 offers our overall assessment of empirical research in managerial accounting. Section 4 critically reviews studies relating to each step in the value-based management process and identifies potential research topics. Section 5 discusses our views on the steps needed to advance empirical managerial accounting research in the future.

Concluding remarks are provided in Section 6.

---

## 19.11 CONCLUSIONS

---

The objectives of this paper are three-fold :

- (1) to critically review existing empirical research in managerial accounting;
- (2) to highlight some of the methodological shortcoming in these papers, and
- (3) to offer suggestions for future research.

We conduct our review within the context of a value-based management framework that incorporates many of the concepts contained in other conceptual models such as contingency theories, economics-based organizational design frameworks, and the balanced scorecard process.

Although the majority of empirical studies support the associations proposed in these models, our review also highlights a number of gaps and inconsistencies, providing natural opportunities for empirical research. A final observation from our review is the lack of integration between financial and managerial accounting research. With the possible exception of compensation studies, accounting researchers have treated these fields as independent, even though it is likely that these choices do not stand alone. For example, the value-based management literature argues that the value driver analysis should not only influence the choice of action plans and the design of control systems, but should also affect external disclosure requirements (e.g., Black et al., 1998; KPMG Peat Marwick, 1999). This claim is consistent with calls in the financial accounting community for greater disclosure of information on key value drivers (e.g., American Institute of Certified Public Accountants, 1994; Wallman, 1995). Without greater integration of financial and managerial accounting research, our understanding of the choice and performance implications of internal and external accounting and control systems is far from complete.

---

## 19.12 FURTHER READINGS

---

1. Charles S. Maier, *In Search of Stability : Explorations in Historical Political Economy* (Cambridge : Cambridge University Press, 1987), p.10.
2. Denys Hay and John Law, *Italy in the Age of the Renaissance 1380-1530* (London : Longman, 1989), pp. 181-89.
3. Carlos Fuentes, *Aura*, ed. By Peter Standish, *Durham Modern Language Series : Hispanic Texts*, 1 (Durham : University of Durham, 1986), pp. 12-16 (p. 14).
4. Paul Preston, *The Coming of the Spanish Civil War : Reform, Reaction and Revolution in the Second Republic*, 2nd edn (London : Routledge, 1994), p. 2.

5. The Gladstone Diaries, e.d. by M. R. D. Foot and H. C. G. Matthew, 14 vols (Oxford : Clarendon Press, 1968-94), III (1974), 21-26.
6. Jean Starobinski, Montaigne in Motion, trans. by Arthur Goldhammer (Chicago : University of Chicago Press, 1985), pp. 194-97.

### **Examples of footnotes**

#### **Book—one author**

Dunstan, Ewen, Sources of ideas, Sun Press, Boston, 2004 p. 71-78.

#### **Book—multiple authors**

Raphael, Gerald, Brown Colin and Stewart, Ann, Design ideas Harris, New York, 1998.

#### **Chapter in a book by another author**

Jane, Thompson, Women's art. Chap. in Art in the 1990's, eds. Privet, James, and Martin, Peter, Maundie Press, New Your, 2003.

#### **Article in Journal**

Gerald, King, Design speaks, Signs and symbols, vol. 5, no. 1, 1998, p. 25-30.

#### **Published conference proceedings**

Erin, Carter, and Packer, K., eds. Selected Proceedings of the 2nd Annual Conference on Art Studies, University of Westland, Westland, 1999, p. 139-150.

#### **Internet citation**

Iris, Heetman, Early design development, WAters Research Centre, 2004, <http://www.wester.com>, Viewed 15 June, 2004.

### **Examples of Reference list items**

#### **Book—one author**

Dunstan Eric, 2004, Sources creativity, Styles Press, Sydney.

#### **Book—multiple authors**

Raphael, Georgina, Beaton, Carol and Homes, Stuart, 2003, Art studies, Hartnell, New York.

#### **Chapter in a book by another author**

Thompson, Brenda, Women's work. Chap. in Women and art, eds. Pinder D.L., and Martin, E., 1997. Mainstream Press, New York.

**Article in Journal**

King, Gerry, 1998, Design matters, Design Quarterly, vol. 5, no. 1.

**Published conference proceedings**

Carter, Eric, and Packer, Terry, eds, 1997, Selected Proceedings of the 2nd Annual Conference on Studies, University of Westland, Westland.

**Internet citation**

Harvey, Thomas, 1995, Early fabrics, Somer Research Centre, 2004, <http://www.somer.com>, Viewed 15 June.



---

# UNIT-20 REPORT WRITING

---

## Objectives

- After reading this unit, the readers should understand :
- Significance of a research report
- Different types of research report
- Basic requirements for writing good report
- Characteristics of good report.

## Structure

- 20.1 Introduction
- 20.2 Significance of report
- 20.3 Types of report
- 20.4 Basic requirements for writing a good report
- 20.5 Arrangement of a report
- 20.6 Characteristics of a good report
- 20.7 Documentation and publication of reports
- 20.8 Summary
- 20.9 Further study.

---

## 20.1 INTRODUCTION

---

Every meaningful research finally culminates into a report. Report is the public expression of the whole research. It is the document on which experts, critics, researchers and the world in general decides, if the research is useful or not. A report is a document which defines a subject or problems, and gathers relevant information and facts in order to present them as completely and accurately as possible. The research report is the meticulous and clear representation as to what was done in the research, why it was done, what was the outcome of the research and the researcher's conclusion. A report may include analysis, judgment, conclusions and recommendations. Report writing is one of the most critical stages of many endeavours in the corporate world as well as the scientific world. All the efforts that one has undertaken are finally translated into report.

It is going to be the face of the project and people are going to judge the project based on the reports given to them. Reports also form a very

important tool for decision-making. The report could be anything ranging from one-day project to

a Ph.D. thesis which is researched for years. The final report could make or break the entire project. Hence, it is very important to write a good report.

Reports are a way of informing and persuading people as well as initiating change. A report is as such a communication tool as much it is a decisionmaking tool. This becomes very relevant if the report is going out of the organization as it could also serve as a public relations vehicle for them.

Reports are *formal* as well as *informal* depending upon the tone, structure and length. Informal reports are mostly used for internal communication, or as a precedence to formal report. The planning of every report begins with a statement of purpose explaining the goal, significance and limitations of the project.

Reports include primary information from your own observation and experience and secondary information gained through library research. Formal reports require careful citation of information taken from secondary sources in the form of footnotes, endnotes, and a list of references in a bibliography.

The overall presentation of the report may be deductive or inductive and its individual parts may be arranged chronologically, geographically, spatially or topically. In their discussion of strategies or plans for the organization of formal reports, Guffey and Nagle (2003) in their book, *Essentials of Business Communication*, define the deductive plan as one that ‘presents big ideas first. This means, beginning with findings, proposals or recommendation. For example, if you were studying four possible pay and benefit programmes, you would begin by recommending to the organization’s HR strategy the programme you judge to be most appropriate and follow with discussion of the other programmes. It is suggested that the deductive strategy is used when the reader is knowledgeable and supportive.

In contrast, the inductive strategy or plan presents data and discussion first, followed by conclusion and recommendation. According to the same Authors, this sequence is often most effective because ‘formal reports generally seek to educate the reader’. Following the inductive plan, a study of alternative pay and benefit programmes would begin with information regarding all proposed programmes followed by analysis of the information, conclusions and recommendation drawn from that analysis.

---

## **20.2 SIGNIFICANCE OF REPORT**

---

The significance and importance of a research report lies in the fact, that it provides immortality, and transferability to the body of

knowledge that has been created through the research preceding it. The scientific method requires that the researcher performing an experiment takes careful notes of every step and includes this information in the reports which then enables another researcher to follow the same steps and try to replicate the results. Most researches in the areas of Medicine, Engineering, Sciences as well as social sciences are based on previous research. Some of the areas in which research report has special importance are being stated below :

- i. *In Propagating knowledge.*—Research Reports help in propagation of knowledge. Research reports are read by practitioners who, in turn, use the results and findings in the improvement of their work and also their skill.
- ii. *Providing a basis for further research.*—Review of literature forms an essential component of research methodology and precedes most activities in the whole research process. Previous Research reports are an integral part of review of literature and are a very potent source for providing a basis for further research.
- iii. *Systematising an existing body of knowledge.*—Reports play an important role in systematising the existing body of knowledge through classification, cataloguing and indexing. With the coming of the computer and digitization of reports, search and retrieval of reports has become very easy. This has given rise to new forms of research methods like Meta analysis and concept mapping.
- iv. *To facilitate better decision-making.*—Formal reports help in improving the decision-making skills of managers and executive alike.

Reports present a well thought and logical analysis of situations as well as choices. Decision-makers can easily evaluate between alternative and decide on the best alternative. An appropriate example in this case the decision made by financial analysts who are completely dependent on reports for their decisions.

- v. *Generating new ideas.*—Earlier, it has been mentioned that research reports help in future research. The significance of research does not end here; people who are not actively pursuing research are also greatly helped through research reports, as these help in generating new ideas. Many entrepreneurs have excelled because of their ability to build upon new ideas that was generated through research reports.
- vi. *Encourages logical and rational thinking.*—Research reports encourage rational thinking as they provide a sequence and structure to the complete research. Reports motivate their audiences to be critical in their thinking. Critical thinking is purposeful, self-regulatory judgment which results in interpretation, analysis, evaluation, and inference as well as explanation of the evidential, conceptual, methodological,

criteriological, or contextual considerations upon which that judgment is based. Since this includes almost all types of logical reasoning, critical thinking is essential as a tool of inquiry.

---

## 20.3 TYPES OF REPORTS

---

Reports can be classified into various types depending upon their purpose, methodology used, type of audience it is meant for, length, etc. Some of the common types of research reports are mentioned below.

### **Business Reports and Plans**

Business reports are essentially meant to address problems and issues of the business world. These reports can be sector specific, industry specific or can address to an individual problem faced by a business. Business reports are characterised by their conciseness and solution focused approach. Unnecessary details of methodology. Business report lay emphasis on analysis and, hence, use of statistical tools is very common.

A business plan is very much like a proposal, except for at least on big difference. The prospectus seeks to start a new business or significantly expand an existing business. A proposal, on the other hand, seeks approval to do a specific project.

For example, a business plan might seek funding and other support to start a software company to create computer games. A proposal, on the other hand, might bid to do the development work for some specific computer game.

Business plans are important documents for business partner who need to agree upon and document their plans, government officials who may need to approve aspects of the plan and, of course, potential investors such as banks or private individuals who may decide to fund the business or its expansion.

### **Research and Project Proposals**

Although research and project proposals are a little different from conventional research report in the sense that they are written before formally conducting the research and only represents the researchers ideas as to what he intends to do, how he will do it and what are the expected outcome. Project proposals are meant to be scrutinized for their feasibility; hence, the audience is select group of expertise. Emphasis is to be given to research methodology and the expected outcomes. Proposals are not weighed by lengthy statistical analysis or tools.

### **Research Papers and Thesis**

Research papers and thesis are supposed to be the best kinds of research reports because of their exhaustiveness, analysis and originality. Research papers follow a very strict code of presentation and are the most

thoroughly scrutinized before publication. Research Papers have elaborate mention on the previous and related research in the area.

### **Research Bulletins**

Research Bulletins report methodology, results, and conclusions of completed research endeavours to both an educated lay audience. In general, Research Bulletins are served for publications of high quality, definite research findings from several years' work or from several separate, but related objectives. Language in Research Bulletins should be written in language understandable by an educated by audience, avoiding technical jargon.

### **Survey Reports**

Survey reports the findings and procedure of different kinds of surveys. Surveys essentially deal with a non-experimental type of research. The main objective of Survey report is to report the findings of a survey. Often statistical tools are extensively used for tabulation and analysis of data.

### **Case Reports**

A case report is a documentation of a unique, unusual, or newsworthy scientific observation for the purpose of education and research. Cases should possess a notable deviation from the current understanding and observations. Cases should strive to advance the general understanding of the problem, improve decision skills, and/or introduce suggested research.

### **Laboratory and Technical Reports**

Laboratory reports form an essential part of research in the areas of science and technology that are based on laboratory experiments. Different types of lab reports are written for various situations. *Internal lab reports* are those written for use within a company. These reports are less formal than external reports because typically, the reader is a fellow employee who already knows the methodology and equipment used. Internal lab reports are result-oriented, that is, they present only the results of a test and don't necessarily have a specific format. *External lab reports* are those written for use outside a company. These reports are more formal than internal reports because typically, the reader is a client who doesn't know the methodology or equipment used. External lab reports have a specific format, determined by the company, and include methodology, equipment and result sections.

Technical Reports provides information on a technical topic but in such a way that is adapted for a particular audience that has specific needs for that information. Imagine a topic like this: renal disease and therapy. A technical background report on this topic would not reproduce a textbook containing everything that could possibly be said about the topic. It would select information about the topic suited to a specific group of readers who had specific needs and uses for the information. A Technical Report puts research conducted by the author into practical context for a technically capable, non-academic audience.

Language in Technical Reports should be written in language understandable by an educated lay audience, avoiding technical jargon.

---

## 20.4 BASIC REQUIREMENTS FOR WRITING A GOOD REPORT

---

A well-structured report that has clear objectives will get more attention and is more likely to produce the intended results.

### Language

For a good report, one of the basic requirements is the language. Language for reporting does not necessarily mean English. For the purpose of reporting any language that would suit the audience is best, however, most points related to language are common for all language. James Boswell, the 18th-century Scottish lawyer, diarist, and biographer of Samuel Johnson, is reputed to have said that good writing is disciplined talking and writing, although clearly related, are not simply mirror processes. Researchers are often under this misperception that writing academic prose requires inflating ordinary ideas by using esoteric prose, laced with jargon. In the worst cases, these attempts could be interpreted as purposefully disguising a lack of substance. Varying language in research reports more often than not leads to confusion. Alverman and Reinking in the book ‘Beating The Odd : Getting Published in the Field of Literacy’ have suggested the following language guidelines that should be followed while writing a report.

- (i) *Understand the Nature of Academic Discourse as a Unique Genre.*—

Anticipating who may be reading their manuscript to judge its acceptability for publication may lead savvy authors to cite or to highlight some work that may be viewed favourably and to avoid citation of other works that may be viewed less favourably.

- (ii) *Realize that Writing for a Research is more Calculated, Planned, and Rigorous than other genres.*—Arguably, writing for a research journal is more labour-intensive than any other genre of writing. Many hours of labour has to be put in by not only the researcher but also the reviewers and editors before finalising a research paper for publication. A well-written research paper will satisfy all the parties involved, *i.e.*, the editors, reviewers and the readers, and clearly communicate the idea to all the parties.

- (iii) *Realise that Precision and Clarity Are Highly Valued and that Manuscripts Are Rigorously Scrutinized for These Qualities.*—The need for precision and clarity in academic writing extends far beyond most oral communication, in which a variety of missteps or misstatements are tolerated.

- (iv) *Realise that Writing for Research Journals Means Carefully Managing Emotions, Biases, Interpretive Preference, and so forth.*—Like all communications, whether oral or written, there is a personal and emotional aspect to writing for scholarly journals, which may be useful for writers to acknowledge outright.
- (v) *Establish a Clear Focus.*—Reviewers have little tolerance for manuscripts that clearly lack focus. Their frustration is understandable given the time that is required to review a manuscript and the irritation that inevitably develops from rereading a paper several times to infer an author’s main purpose or intent.
- (vi) *State Research Questions Clearly and Succinctly.*—Striving for clarity and conciseness, however, need not distract from the larger goal of wording questions in such a way that they are interesting to read, intellectually engaging and memorable. To state questions at that level, adequate time must be devoted to composing questions for a research report.
- (vii) *Clearly Explain the Research Methodology as a Logical Extension of Your Questions and Theoretical Stance.*—Because the methodology section of a manuscript involves more than simply the methods used to collect and analyse the data, editors and reviewers expect to see some connection between it and the theoretical frame work that situates the questions and all the follows.
- (viii) *Clearly Support Your Findings, Conclusions and Interpretations with Data.*—Data do inform results, but the interpretation a researcher gives data is what determine their meaning. That is, meanings are constructed, based on any number of interpretive stances a single researcher might take; they do not simply emerge, full-blown, from data.

## **Writing Process**

Writing is a repetitive and individualistic process. It is repetitive because before being published, the research report is revised many times and often takes the researcher the first stage of the writing process. It is an individualistic process because every person has his own way of representing facts, and research is about finding facts. Some people are ‘God gifted’ with this skill and, hence, it come to them naturally. Persons like Arundhati Roy and Salman Rushdie start writing first and evolve the plot as the story goes along. However, research writing is more an outcome of hard-work and meticulous. Hence, research writing spontaneously follows a process comprising different stages.

PLONE-012 The research writing process commonly has four stags. These four stages follow a simple ‘DEVILS’ Principal. ‘DEVILS’ is the acronym of the four stages, which stand for Deliberation. Visualisation, Elucidation and

Scrutiny. The writing process is illustrated with the help of Fig. 11.1. The length of each stage represents the time involved in each stage.

*Deliberation.*—Writing starts with thinking. Although lot for thinking has already gone into the design and implementation of research. But, before writing it, serious thought has to be given to answer some basic questions like, who is the report intended for? How much does the audience already know about the topic?

Why should your audience be interested in this topic? What does your audience already know about this topic? What does your audience need to know about this topic? What experiences has your audience had that would influence them on this topic? What do you hope the audience will gain from your text?

Deliberation is the stage which takes most time as is illustrated in the figure.

*Visualisation.*—This is the stage in which we have to plan the report. This stage requires that the researcher prepares an outline for his report. Writing can have many different purposes. Visualization helps us to choose a writing strategy that best suits the purpose of report. Some examples of reports made for different purposes are :

- (i) *Summarizing.*—Presenting the main points or essence of another text in a condensed form.
- (ii) *Arguing/Persuading.*—Expressing a viewpoint on an issue or topic in an effort to convince others that your viewpoint is correct.
- (iii) *Narrating.*—Telling a story or giving an account of events.
- (iv) *Evaluating.*—Examining something in order to determine its value or worth based on a set of criteria.
- (v) *Analyzing.*—Breaking a topic down into its component parts in order to examine the relationships between the parts.
- (vi) *Responding.*—Writing that is in a direct dialogue with another next.
- (vii) *Examining/Investigating.*—Systematically questioning a topic to discover or uncover facts that are not widely known or accepted, in a way that strives to be as neutral and objective as possible.
- (viii) *Observing.*—Helping the reader see and understand a person, place, object, image or event that you have directly or experienced through detailed sensory descriptions.

*Elucidation.*—Next, we elucidate upon the outline that we had planned in the earlier stage: *Paragraphing* is a technique employed by many writers in this stage. A paragraph is a group of sentences that are related to each other because they all refer to a controlling idea. This idea is often expressed in a topic sentence, a sentence that functions is a paragraph



much like a thesis statement functions is a paper. Paragraph work together to develop the controlling idea established by the thesis. Each paragraph develops a specific idea that supports the thesis statement; it also connects that idea to the other ideas presented in the paper.

Paragraphs can develop and unify a set of ideas in many different ways : writers must simply make sure that their reader understands how all the paragraphs is a paper work together to achieve the writer's purpose.

*Scrutiny.*—This is the review stage in the writing process. Although this has been mentioned in the last, but we must keep in mind that scrutiny is an ongoing process and should be done after such stage. Since there are so many things a writer can do a text and, often, so little time, it makes sense to make those changes that will make the meaning of the writing more clearly to a reader.

There are, of course, lots of ways to figure out how to revise a particular piece of writing; every writer is different.

---

## 20.5 ARRANGEMENT OF A REPORT

### 20.5.1 TITLE PAGE

---

The basic purpose of the title is to attract the attention of the readers in the field of study. The importance of the title cannot be lie in the fact that it is a major determinant of whether the paper will be read, as this provides the first impression to the reader. It is the only part of the article that appear in tables of contents and in many of the databases used for literature searches. The title should indicate the focus of the paper, and should contain enough relevant “keyword” (*i.e.*, search terms) to enable readers to find this paper when searching a relevant database.

There are different styles of writing the title of a research report. The choice of style depends upon the individuals as well as the requirement of publication.

Commonly, three styles are practised while writing the title :

- (i) The *Descriptive* Style, which states the focus of the study, *e.g.* ‘Effect of Price on the demand of a product’.
- (ii) The *Conclusive* Style, which provides the authors main conclusion from the study. For example, ‘Lowering Price increase the demand of a product’.
- (iii) The *Problem Statement* Style, which states the research problem that is being studied. For example, ‘Does Price effect the quantity demanded of a product?’

PLONE-012 For research reports, the descriptive style is preferred over others. One major reason for this is that it lets arguments based on the data collected, which is essential for good research. It also lets the author provide the necessary restrictions on the conclusions, restrictions that usually cannot

be accommodated in a title. For Example, ‘Reducing the price will increase the demand of the product, as long as other factors like advertising remains constant’.

The conclusive style holds good only when the outcomes are truly conclusive and cannot be refuted later. In social science research, all outcomes are conditional and depend upon exogenous factors like time, social environment, taste, culture, etc., they are liable to be proven wrong with the passage of time.

Hence, this style is generally avoided.

The problem statement style is only preferred when the study is focused on a single problem. This style is used in cases where the researchers are extremely focused on a single or a few issues. Since social sciences research have a broader perspective they are not very popular.

---

## **20.5.2 ABSTRACT/EXECUTIVE SUMMARY**

---

The purpose of the research is to provide a brief summary of the paper. This is referred to as Abstract and in business research, sometimes, referred to as Executive summary. When the abstract is written as an Executive Summary, it is meant to support decision-making, therefore, outcome of the research finds prominence in it. Executive Summary, sometimes, also placed in the last instead of the beginning of the report.

Along with the title, this is one of the most important components of a research article. After reading the title, researchers commonly scan the abstract to determine what the authors found, and based on this information, they often decide if they will read the rest of the paper.

The abstract is written as a mini-paper, the number of words permitted in the abstract is commonly 150-300 words. The Abstract contains the following information in this order :

1. *Introduction.*—A few sentences to provide background information on the problem investigated.
2. *Methods.*—Techniques used.
3. *Results.*—The major results presented in the paper provide quantitative information when possible.
4. *Discussion.*—The authors’ interpretation of results presented.
5. *Final summary.*—The major conclusions and “big picture” implication.

Note that this is the most important part of the abstract, as researchers will often read his part of the abstract first, to see if the implications of the study are important enough to warrant the reading of the full paper.

In most cases, abbreviations are not permitted in an abstract. The abstract should be written in the past tense for the authors' work, present tense for general knowledge and other researchers' work. Searchable databases and on-line journals now make it relatively easy to obtain titles and abstracts of scientific publications. One of the implication of this is that it can no longer be assumed that only specialists in one's discipline will read the abstract. Indeed, the readership can now be assumed to include policy makers, and both advocates and opponents of the research performed. Thus, authors are advised to take this into account when writing their abstract by (1) making it as intelligible as possible to a general readership, and (2) taking extra care to avoid stating things that might be misconstrued by readers who are uninformed and/or unsupportive of the type of research described.

---

### **20.5.3 CONTENTS, LIST OF FIGURES AND LIST OF TABLES**

---

The contents of the table are written in a tabular form, each section represented by its page no. If the report contains figures and tables, then a comprehensive list of the same is also provided.

---

### **20.5.4 INTRODUCTION**

---

The purpose of Introduction is to provide the reader with background on the research described in the paper. The introduction consists primarily of the following types of information, generally provided in this order :

1. Why the study was undertaken: What gap in the knowledge of the field were the authors trying to fill by undertaking this study ? What problems were the authors trying to address ?
2. The nature of the work performed : The variables that were investigated and the methods, that were used.
3. The state of the problem at the end of the study: A statement of the major findings presented in the paper, and implication of the study. For example, how the work contributes to "the big picture", questions left unanswered, new questions that have emerged.

Note that whereas the information from point 1 and point 2 are essential components of an introduction, some individuals believe that the information from #3 is optional. We strongly recommend including this information as it helps the reader to evaluate more accurately what they are reading in the sections that follow. This point helps to highlight one of the major distinctions between scientific writing and many other types of prose writing. In scientific writing, everything is done to avoid mystery or suspense.

It is essential that the Introduction should provide a brief but scholarly review of the relevant literature with appropriate references (see “References,” below).

Authors should neither unduly inflate their contributions nor obscure controversy by ignoring papers that have already been published.

Abbreviations should generally not be used in the title or abstract, and only sparingly in other parts of the manuscript. A rule of thumb is not to use an abbreviation unless the word is used at least 10 times or is bet recognized in its abbreviated form. When an abbreviation is be employed, it should be defined the first it is used and then always used thereafter. For example,

The questionnaire was given to 100 employees of the Up Council of Science and Technology (UPCST), as well as 50 former UPCST employee. Introduction is generally not more than 500 words. The Introduction generally contains the following :

Background to the topic (past verb tense)

- What is known or believed about the topic
- What is still unknown or problematic
- Findings of relevant studies (past verb tense)
- Importance of the topic

Statement of the research question

Several way can be used to signal the research question, *e.g.*,

“To determine whether.....”

“The purpose of this study was to.....”

“This study tested the hypothesis that.....”

“This study was undertaken to.....”

Approach taken to answer the question (past verb tense)

---

## **20.5.5 BODY TEST**

---

This part of the paper is important, because here you present your theory part and its connection to the empirical part. The literature to be studied should be essential to the research task. Different literature, such as books, articles and research reports, can be used, as well as interviews. In the theory part, terms crucial to the study should be clarified and

different views, research results and remarkable researchers in the area should be introduced.

---

## 20.5.6 RESEARCH PROBLEMS AND METHODS

---

The methods section serves two functions : (1) to enable readers to evaluate the work performed (*e.g.*, did he authors use the most appropriate and accurate techniques for their work?), and (2) to permit readers to replicate the study if they desire to do so. All aspects of the methodology used in the study must be described thoroughly enough so that scientists working in that field would be able to replicate the work. This includes both what was used as well as what was done. Thus, sometimes, this section is referred to as “Methods and Material”.

If the method has already been published in the scientific literate (whether or not it was written by the same authors), readers should be referred to the original description for the details of the method. However, it is important to include enough information so that readers are able to evaluate the work being presented without having to refer to another publication. This means specify the critical variables for that type of work, for example, how long the respondents were exposed to a particular stimuli, how many minutes subjects were allowed to work on a task, or what strain of laboratory rates were used. In addition, it is essential to indicate any deviations from the method cited. If several different procedures are described, it is preferable to subdivide the methods section via the use of headings. This enables readers to refer quickly back to a specific method. The method section generally contains the following :

### **Outline of the Study Design**

#### *Subjects*

- Method of sampling and recruitment
- Number of subjects
- Justification of sample size
- Inclusion, exclusion and withdrawal criteria
- Method of allocation to study groups.

#### *Variables*

- Independent, dependent, extraneous, controlled.

#### *Pilot Studies*

- Outcome of any pilot studies which led to modification to the main study.

#### *Materials*

- Equipment, instruments or measurement tools (include model number and manufacturer).

### *Procedures*

- Detailed description, in chronological order, of exactly what was done and by whom.

### **Major ethical considerations**

#### *Data reduction/statistical analyses*

- Method of calculating derived variables, dealing with outlying values and missing data
- Methods used to summarise data (present verb tense)
- Statistical software (name, version or release number)
- Statistical tests (cite a reference for less commonly used tests) and what was compared
- Critical alpha probability (p) value at which differences/relationships were considered to be statistically significant.

---

## **20.5.7 RESULTS**

---

Purpose of this section is to provide the data collected Content. The contents of the Results section depend on the type of article. In full-length research articles, the more common type of article, only data—what was observed—is included in this section. Interpretations should be reserved for the discussion section.

The idea behind this format is to “let the data speak for themselves”. However, some authors like to include some introductory or transition material to help the flow of this section.

In short, research articles (sometimes called “short” or “brief” communications), results and discussion (interpretation) are, sometimes, mixed, Refer to the journal’s Instructions to Authors of guidance.

Authors’ results should be in past tense, and general statements in present tense.

If the results of several different experiments are described, it is preference to subdivide this section via the use of headings.

---

## **20.5.8 DISCUSSION**

---

The purpose of ‘discussion’ is to provide the reader with a plausible interpretation of the data reported and to relate these findings to what other investigators have found. The section provides the following information, generally in this order:

1. *Summary of conclusions.*—What the authors conclude from their data, for example, relationships between variables, trends, etc.
2. *Relation to other results.*—The relation to these findings to previous work, *e.g.*, “supports the finding of Alvarez, *et al.*, (1994)” or “is contrast to.....”
3. *Aberrant results.*—Any abnormalities or exceptions inherent in the data or in relation to with respect to the scientific literature, and if possible, explanations for these aberrations. (*Note* : item #3 and #4 may be intermixed.)
4. *Implications.*—Theoretical or practical implication of the work, *i.e.*, “the big picture”.
5. *Grand summary.*—A summary of the results and conclusions reported in the paper.

Current knowledge is stated in present tense, the author’s work is stated in past tense. If headings were used in the results section, it is very convenient for the reader if the relevant portion of the discussion is presented under the same headings.

---

## 20.5.8 REFERENCES

---

This section provides the full citation for article referenced in the text. It contains a complete reference of all authors’ names, the title of the article, the journal name, the volume number, page numbers and the year of publication.

A wide range of styles is used for citing references in the text and bibliography.

Within the text, articles are cited by providing the author and year of the article (*e.g.*, Fischer and Zigmond, 1996). When there are more than tow authors, the firs author is provided together with et al. (*e.g.*, Fischer et al. 1996). If more than one reference is cited for a given point, they are usually listed in chronological order (*e.g.*, Zigmond and Fischer, 1995; Fischer *et al.*, 1996). If there is any ambiguity, a letter can be added to the year of publication (*e.g.*, Fischer *et al.*, 1995a; 1995b).

At the end of the paper, a list of a references, or bibliography, is provided. This list must be limited to the references cited within the text and most often is provided in alphabetical order. In some cases, citations appear in the text as numbers, usually a superscript, which then refer to a particular item in the reference list.

It is the obligation of the authors to provide a scholarly listing of the primary references of relevance to the paper. Authors are obliged to do a thorough review of the key areas of the scientific literature as part of this process. In general, original research articles rather than review articles

should be cited, and the research articles should be the earliest ones that made the particular finding.

It is essential that authors check each reference that they cite. Simply copy a reference from the bibliography of a published paper is inadequate since errors in referencing are very common. In checking a reference, authors must not only make sure that the citation is accurate but also that the text actually supports the point for which it being used as a reference.

Reference that are not readily available or are in a language not understood by the author present a particular challenge. In the former case, most libraries provide a service that enables authors to obtain papers from a wide range of other libraries. An alternative that is, sometimes, available is to contact directly the author of the article in question and request a copy.

Article in foreign languages, sometimes, provide enough information in their tables and figures to permit an accurate comprehension of their result, even if the language itself is not understood. In this regard, it is helpful that the number of scientific terms are the same in English as in many other languages.

Alternatively, it usually is possible to have an article translated by a local service. If a reference cannot be checked by the author, the only alternative to not citing it is to cite it as a secondary reference (*e.g.*, Hooke, 1665, as cited in Fischer, 1995).

If citations are needed for more than one point in a sentence, it is helpful for the reader if the citations appear throughout the sentence, rather than as a collection at the end. For example, *Previous studies have shown that his compound can exist in a solid (Wang and Beauford, 1993), liquid (Jones et al., 1992), or gaseous (Diaz, 1995) state.*

Ideally a paper will list all the references necessary to document each point that is made by the authors. In practical terms, however, most journals will impose a limit in order to conserve space. A rule of thumb is not more than 6 references for a particular point and more than 100 references per paper.

---

## **20.5.9 APPENDIX/APPENDICES**

---

Appendices include the material needed for the report but but which is unnecessary to include in the text itself (examples of calculations, printouts, graphs of different sizes, interviews forms). The appendices must be referred to in the text and they must have all the necessary information needed for interpretation. Appendix ar situated at the end of the thesis and numbered consecutively. The written form for reference to appendices within the text is:



Appendix 1, Appendix 2, etc. In the References, it is : APPENDIX 1, APPENDIX 2, etc. the appendix number and page number are written in the upper right corner. The total page number of the appendices is written on the first page of the appendices in brackets, for example, APPENDIX 1 (1/5).

---

## **20.6 CHARACTERISTICS OF A GOOD REPORT**

---

The key to good reports are good research, and a good research is one which can satisfactorily answer the research problem. A research that lacks conceptual clarity and is inconstant can never go on to make a good report. The differentiating factor between a good report and a average report is the level of clarity that a report has in expressing the research from the start to the end.

---

### **20.6.1 WELL-STRUCTURED AND PLANNED**

---

Haphazardly written reports are not only difficult to comprehend, also fail to express the motives of the researcher clearly. A well structured report gives two advantage. First, it give the exact idea of the progress of the research with each stage following the other. The second advantage is that, if the reader wants to refer to a particular section, he can easily and quickly go there without going through the whole report. Moreover, a well structured report also supports quick browsing, as each section is self-explanatory and independent. In general reporting,the structure is often hierarchical. For example, a report on an overseas promotional visit is a likely to have a general background of the country visited, a review of the main characteristics of the market, followed by a more detailed account of the activities undertaken (exhibitions attended, customers visited, etc.), a summary with conclusion and recommendations, drawn directly from the report will allow the development of a course of action.

---

### **20.6.2 CLEAR FLOW OF IDEAS**

---

Reports should be written in a style that exhibits a clear flow of ideas. Ambiguous and disarranged report will again interfere with the reader's comprehension of the central theme. A good report has to be understood at the first reading.

---

### **20.6.3 MAINTAIN FOCUS**

---

Report should maintain focus. Focus implies that each and every portion should go towards explaining and answering the research problem. Unnecessary details that tend to divert the discussion should be avoided. For example,if our research topic is to study the effect of education on poverty, it would be irrelevant to go into the minute of the Education Policy or the number of universities in state.

---

## **20.6.4 PRESENTATION THROUGH FIGURES IS IMPORTANT**

---

The saying, 'A picture is worth a thousand words', aptly describes the quality of a good report. Numeric information is usually best presented in tabular or graphical form, and, in some cases, the table is essential to provide the information necessary to make the decision. Word processors and spreadsheets provide the opportunity to integrate tables into the report. Clarity of labels in tables helps the reader follow your calculations, and notes of assumptions can also be useful. Sometimes, one needs to make a choice about how much detail is needed to include in the body of the report, and how can go in a Appendix.

Tables need some form of narrative to help the reader. There are no hard and fast rules about which comes first, but a reader should be led through by, for example, placing the explanation we want to give close to the numbers rather than putting it on a separate page. However, tables should be numbered using a system related to the main numbering system of the report, so that they can be referred to easily.

Graphs and charts can be used to provide an alternative view of information.

They are particularly useful for making comparisons and showing time series.

Because of the ease of creating visual representations using functions in spreadsheets, there is a temptation to do too many. They should only be used to reinforce the point we are making. They can be particularly useful in combining information from more than one table such as showing trends for one company against another or in comparison to the market.

---

## **20.6.5 SHORT SENTENCES AND PARAGRAPHS**

---

A report should be as long as to include necessary information. Too long texts tend to lose importance, as readers tend to lose their attention. Many sentences can be shortened by eliminating wordy and redundant phrases. Use short sentences and simple grammar. Choose words that will be understood worldwide.

Use a simple, clear layout with lots of white spaces. Break up long paragraphs and use bullets and section headings to avoid visual monotony.

---

## **20.6.6 HEADING SHOULD BE HELPFUL AND CLEAR**

---

Headings enable the readers to browse through the report and move from one section to another. Headings should be written in such a way that by only looking at the headings, the structure of the report can be well understood. Headings for different sections should be hierarchically

arranged and sub-headings written under the heading should be uniform for each section and should have a different style from the main heading.

---

### **20.6.7 EACH SECTION SHOULD BE SELF-SUFFICIENT**

---

As has been stated earlier, that a good report can be useful to readers who are interested in only a particular area of the study, *e.g.*, a fellow researcher who might be only interested to know the methods and procedure that has been used. To facilitate such readers, each section should be self-sufficient. At the beginning of each section, the reader should be told as to what points are discussed. Listing these points displays them clearly and guides the writing so that each point can be the subject of a separate paragraph. Paragraphs are the basic building blocks of writing. Each must be restricted to a single topic summarized in a topic sentence, usually the first sentence in the paragraph. The remainder of the paragraph develops the topic through factual evidence, explanation, or examples. Logical ordering of this material and transitions between ideas are necessary so that the reader experiences each paragraph as a structured body of information. The sentence that compose paragraphs are also structured entities. Sentences usually contain a single thought or two related thoughts; in the latter case, the writer supplies the connection through punctuation and connecting words.

---

### **20.6.8 REFERENCES AND CITATIONS FOR EASY SEARCH OF RELATED LITERATURE**

---

It is often necessary to refer to outside sources to support positions taken in a report. Such sources might include books, websites, journals, newspapers, or other report. These should be clearly identified by listing at the end, using author, title of publication and date so that a reader could access them if necessary. All references and citations should be clearly mentioned so that further researchers can easily access study materials related to the topic.

#### **Box 1: A professional's view of Report Writing**

##### **Report writing tips from CEO Prithvitech Consultants:**

##### **HOW TO PRESENT FINDINGS**

1. Start with a topic.
2. Create an outline (list of topics) consisting of bullet points. The outline should show the flow of ideas in your report.
3. Create an abstract/overview. This overview should clearly indicate what your report is about, and should tie up with your outline above.
4. Fill in your outline with material—consisting of your report.

5. Read back on your report, and ensure to repetitions of ideas or results or data. If something is repeated, it should either be referred to, OR be clubbed with the other instance.
6. Add punch to your report with figures, diagrams and charts.
7. See if your new changes require any updating in other sections of the report.
8. Read back on your report and ensure that your outline is still valid, and provides a smooth flow and evolution of ideas. This might involve a juggling of material in the report to make it more comprehensible.

Remember that the person who reads it is not you, and

- (a) gets bored easily, *i.e.*, has a short attention span
- (b) will not search through your report to understand what your fancy acronyms and tedious sentences are about.
- (c) will most probably have other alternative sources to acquire the same information. How does your material score ?

---

## 20.7 DOCUMENTATION AND PUBLICATION OF REPORTS

---

Finally, after the report is ready, is need to be published so that interested audience can access it. A wise writer is one who will keep the documentation and Publication stage in his mind even while he is preparing the report, as the requirement of different publishing agencies with reference to the topic, methodology used, presentation of findings, presentation style, citation style etc. vary. Therefore, it is always prudent to think about the possible sources of publications while we are writing the report.

There are many resources for publication of a report. A number of Academic and trade journals publish research reports that are relevant to specialized areas.

Newspapers and magazines are another potent source for publication of finished reports. Reports prepared for specific purposes, such as feasibility reports, audit reports, profitability reports are often meant for publishing in in-house publications such as newsletters, magazines and internal memos. These reports are also published in annual reports and brochures.

The Internet has become an important form of communication in modern society; its increased use and accessibility have led to a rapid growth of cyber communities, where people of like minds and common interests communicate with one another on a subjects, some trivia, some controversial, and some intensely private. With the coming of internet and

the World Wide Web, publishing of reports has taken a new dimension. E-journals, Blogs and online libraries are fast becoming popular, as a medium for publication of reports and articles.

---

## 20.8 SUMMARY

---

Report is the public expression of the whole research. The research report is the meticulous and clear representation as to what was done in the research, why it was done, what was the outcome of the research and the researcher's conclusion.

Reports are *formal* as well as *informal* depending upon the tone, structure and length. The significance and importance of a research report lies in the fact, that it provides immortality, reusability and transferability to be the body of knowledge that has been created through the research preceding it.

Reports can be classified into various types depending upon their purpose, methodology used, type of audience it is meant for, length, etc. The research writing process commonly has four stages. These four stages follow a simple 'DEVILS' Principle 'DEVILS' is the acronym of the four stages, which stand for Deliberate, Visualise, Elucidate and Scrutinize. A research report has a title page, an abstract, table of contents, an introduction, research problem statement, methodology, analysis, results and references as its constituents. The differentiating factor between a good report and an average report is the level of clarity that a report has in expressing the research from the start to the end.

---

## 20.9 FURTHER STUDY

---

1. Guffey Mary Allen and Nagle Brendan, (2003), *Essentials of Business Communication*, Nelson Thomson Learning, pp. 260-79.
2. Booth, V. (1998), *Communicating in Science. Writing a Scientific Paper and Speaking at Scientific Meetings*, Cambridge: Cambridge University Press.
3. Stenroos, A. (2000), *Instructions for the Thesis. Handout. International Business Degree Programme*, North Karelia Polytechnic: Joensuu.
4. Swales, J.M. & Feak, C.F., (1994), *Academic Writing for Graduate Students. A Course for Non-native Speakers of English.*, Ann Arbor : The University of Michigan Press.
5. Alvermann Done E., and Reinking David, (1996), *Beating the Odds : Getting Published in the Field of Literacy*. Ed Wepner Shelly B. and Gambrell Linda B, International Reading Association,

6. Vardman George T and Haltermann Caroll C, (1968), *Managerial Control Through Communication : System for Organisational Diagnosis and Design*, John Wiley and Sons Inc.
7. Dey, R.A. (1998), *How to Write and Publish a Scientific Paper*, 5<sup>th</sup> Edition, Phoenix : Oryx Press.

# ROUGH WORK

# ROUGH WORK